

Catalogo Kit Rettifica Motore

Engine Repair Kits Catalogue



COMPANY WITH
QUALITY SYSTEM
CERTIFIED BY DNV
= ISO 9001 =

www.mecdiesel.it

MEC DIESEL CAMBIA LOOK

A BRAND NEW LOOK FOR MEC DIESEL PRODUCTS

Nuova veste grafica e qualità imballo sempre più alta per proteggere i prodotti distribuiti in tutto il mondo

New packaging graphics and higher quality to protect the products distributed all over the world



La **MEC DIESEL** da sempre è attenta alla cura dei dettagli, proprio per questo ha deciso di rinnovare la grafica e la qualità del packaging.

I prodotti Mec Diesel, con oltre 40.000 spedizioni annue, sono distribuiti in tutto il mondo in tempi brevi, grazie alla collaborazione con le maggiori aziende di logistica nazionali ed internazionali.

MEC DIESEL has always paid attention to the details, this is the reason why we have decided to renovate packaging graphics and quality.

Mec Diesel products, with more than 40.000 shipments per year, are distributed all over the world in a short time, thanks to the collaboration with the most important national and international logistics companies.





QUARTA EDIZIONE CATALOGO KIT RETTIFICA MOTORE MEC DIESEL

Il catalogo KIT Rettifica Motore Mec Diesel è giunto alla sua quarta edizione. Grazie alla costante ricerca e alle vostre segnalazioni, ha raggiunto una gamma di oltre 1000 kit, garantendoci la totale copertura dei motori di applicazione Iveco, Aifo e New Holland e una selezione sempre più vasta di veicoli circolanti stranieri quali DAF, MAN, Mercedes, Renault Trucks, Scania e Volvo.

Si arricchisce inoltre di una ampia scelta di KIT Rettifica Motore con applicazione veicolare leggera, vettura e veicoli commerciali, come Fiat, Ford, Mitsubishi, Renault, Smart e Volkswagen di alta movimentazione.

I KIT Rettifica Motore sono riportati per Costruttore ed in ordine crescente in base al diametro del pistone. Sono presentati secondo alcuni criteri, che offrono molteplici possibilità agli operatori:

- con pistoni OE (IVECO), con pistoni a marchio MEC DIESEL o di primo impianto.
- con o senza valvole di aspirazione e scarico.
- possono essere forniti con diverse maggiorazioni di bronzine banco e biella, a seconda delle esigenze.
- sono offerti con la guarnizione testata di prevalente spessore, con la possibilità su richiesta, di ogni alternativa.

Le descrizioni sono costruite in modo da facilitare l'identificazione corretta del KIT, con particolari descrittivi quali la presenza o meno del bordo della canna e soprattutto, le caratteristiche della vaschetta di combustione del pistone, che è un particolare indispensabile per la sua corretta definizione.

Eventuali KIT non presenti nel catalogo possono essere composti su richiesta specifica.

MEC-DIESEL ENGINE REPAIR KITS FOURTH EDITION CATALOGUE

The Mec-Diesel Engine Repair KITS catalogue is now in its fourth edition. Thanks to ongoing research and to your feedback, it now has a range of over 1,000 kits, providing us with total coverage of application engines Iveco, Aifo and New Holland and a more extensive selection of foreign vehicles such as DAF, MAN, Mercedes, Renault Trucks, Scania and Volvo.

It also boasts a wide selection of Engine Overhauling KIT with light vehicular application, fast moving car and commercial vehicles such as Fiat, Ford, Mitsubishi, Renault, Smart and Volkswagen.

The Engine Repair KITS are reported by the Manufacturer and in ascending order according to the piston diameter. They are submitted according to certain criteria that offer many opportunities for operators:

- *with OE pistons (IVECO), with brand MEC-DIESEL or original equipment pistons.*
- *with or without the intake and exhaust valves.*
- *they can be supplied with different undersize grades of main and connecting rod bearings, depending on your needs.*
- *they are offered with the cylinder head gasket of the prevailing thickness, with the option on request of each alternative.*

Descriptions are made to help for the right KIT identification, reporting deep details as the presence or absence of the barrel flange and, above all, the combustion bowl design, which is fundamental for the right piston definition.

Any KIT not listed in the catalogue can be made on specific request.



ESCLUSIONE DI RESPONSABILITÀ E COPYRIGHT

I dati riportati nel nostro catalogo sono stati attentamente controllati dal nostro personale, ma non sono da considerarsi vincolanti. Dato le diverse varianti e modifiche apportate dalle case produttrici, l'utente deve accertarsi che le parti siano adatte al suo scopo. In caso di dubbi l'acquirente è invitato a richiedere assistenza tecnica al numero +39 011 3972132.

Richieste di risarcimento danni causati dall'utilizzo non conforme di componenti contenuti nel catalogo, non saranno riconosciute. Tutti i particolari da noi forniti devono essere montati da personale specializzato, in caso contrario Mec Diesel non si assume responsabilità.

Mec Diesel è proprietaria di tutti i dati inseriti in questo catalogo, pertanto l'acquisizione parziale o completa dei contenuti e la duplicazione degli stessi, è consentita soltanto previa approvazione scritta da parte di Mec Diesel, come da nota di copyright.

Mec Diesel si riserva il diritto di apportare sviluppi tecnici o modifiche ai contenuti senza alcun preavviso. Restiamo a disposizione per eventuali chiarimenti.

DISCLAIMER AND COPYRIGHT

The information contained in our catalogue has been carefully checked by our staff, but it is not to be considered binding. Given the different variations and modifications made by the manufacturers, the user must ensure that the parts are suitable for their purpose. In the event of any queries, the buyer is advised to obtain technical assistance on the number +39 011 3972132.

Claims for damages caused by the non-compliant use of components contained in the catalogue, will not be recognised. All the parts supplied by us must be installed by qualified staff, otherwise Mec Diesel can not assumes responsibility.

Mec Diesel is the owner of all the data included in this catalogue. Therefore, the partial or complete acquisition of the content and the duplication thereof, is permitted only with the prior written approval of Mec Diesel, as noted in the copyright.

Mec Diesel reserves the right to introduce technical developments or changes in the content without prior notice. We remain at your disposal for any clarifications.

STRUTTURA DEL PISTONE - PISTON DESIGNS

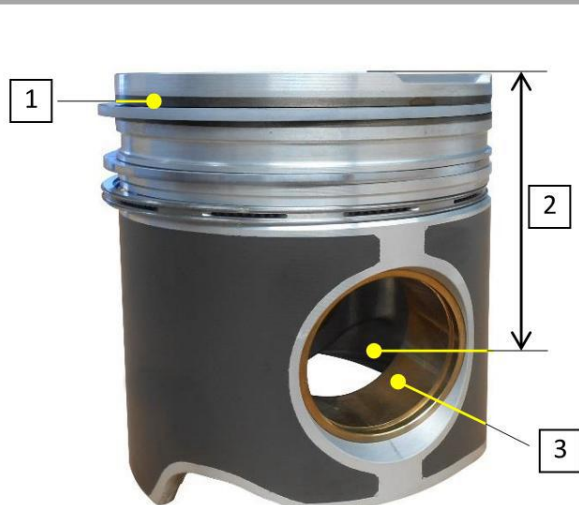

1. Pistone con inserto (in ghisa)
Piston with insert (cast iron)
2. Compressione
Piston compression height
3. Boccola spinotto
Pin bush



4. Sacca valvola
Valve pocket dept
5. Vaschetta
Bowl
6. Profondità vaschetta
Bowl dept

NOMI TECNICI - TECHNICAL NAMES



FORI LUBRIFICAZIONE
OIL COOLER DUCT



PISTONE CON SCALINO
PISTON WITH STEP



VASCHETTA DISASSATA
DISPLACED BOWL



VASCHETTA DOPPIA
DOUBLE BOWL



PISTONE ARTICOLATO
ARTICULATED PISTON



BIELLA TESTA PIANA
RECTANGULAR CONROD



BIELLA TESTA A VIPERA
TRAPEZOIDAL CONROD

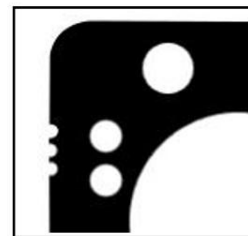

TACCHE GUARNIZIONE
HEAD GASKET GROOVES



CANNA CON BORDO
CYLINDER LINER WITH FLANGE



CANNA SENZA BORDO
CYLINDER LINER WITHOUT FLANGE

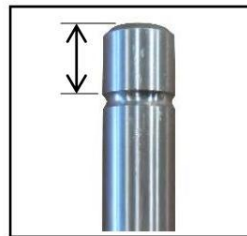

COLLARINO
RETAINER STEM-END



GOLE
VALVE RETAINERS

MONTAGGIO BRONZINA SPUTTER - *SPUTTER BEARING MOUNTING INSTRUCTIONS*

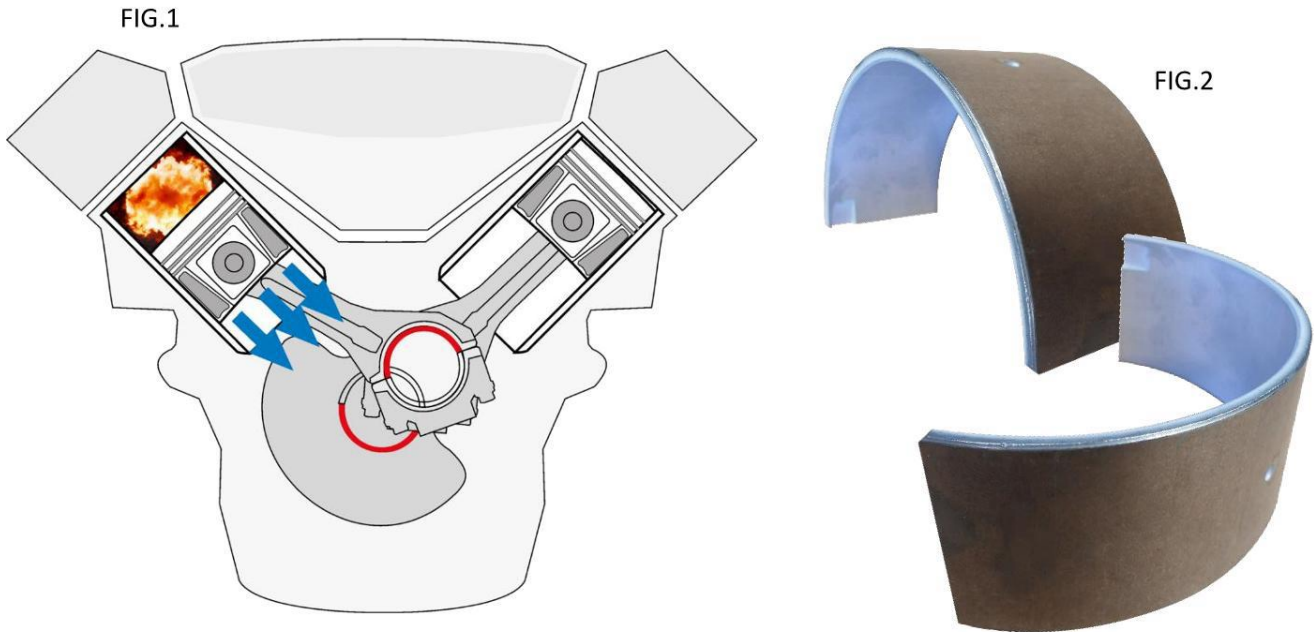

I cuscinetti SPUTTER con polverizzazione catodica PVD (Physical Vapor Deposition), sono utilizzati principalmente sul lato di pressione dei punti di appoggio. La corretta posizione di montaggio dei cuscinetti SPUTTER è un requisito essenziale per un funzionamento sicuro.

Nel caso del cuscinetto di biella, viene utilizzato sul lato stelo superiore, mentre il cuscinetto di banco viene utilizzato sul lato del coperchio inferiore. [FIG.1]

I cuscinetti SPUTTER con polverizzazione catodica PVD, sono contrassegnati dalla parte posteriore scura. [FIG.2]

Sputtered bearing shells with Physical Vapor Deposition (PVD), are primarily used on the thrust side of bearings. The sputtered bearing shell must be installed in there correct position to ensure operational safety.

In the case of conrod bearings, the sputter bearing is normally used in the rod side (top), the main bearing on the cap side (bottom). [FIG.1]

Sputter bearings are therefore always marked "sputter" on the back. [FIG.2]



2014 / 15

Catalogo Kit Rettifica Motore

Engine Repair Kits Catalogue

INDICE - Index	Pag. 6
RICERCA PER PISTONE ORIGINALE - Search by O.E. Piston Code	Pag. 33
AIFO / FPT	Pag. 61
CNH - Case NEW HOLLAND	Pag. 70
D.A.F.	Pag. 88
FIAT	Pag. 90
FORD	Pag. 97
IVECO	Pag. 101
MAN	Pag. 167
MERCEDES	Pag. 179
MITSUBISHI	Pag. 198
RENAULT	Pag. 199
RENAULT TRUCKS	Pag. 203
SCANIA	Pag. 209
SMART	Pag. 214
VOLKSWAGEN	Pag. 218
VOLVO	Pag. 227

INDICE - Index

AIFO - FPT

POS.	COD. KIT	DESCRIZIONE <i>Description</i>	Ø
10	785340 / 785345	F32/F5CE CNH/CLAAS <i>F32/F5CE CNH/CLAAS</i>	Ø 99
30	785350 / 785355	F32/F5CE CNH/CLAAS <i>F32/F5CE CNH/CLAAS</i>	Ø 99+040
50	785220 / 785225	F4AE0685A*F100/F101 N60/NEF60 <i>F4AE0685A*F100/F101 N60/NEF60</i>	Ø 102
70	785230 / 785235	F4AE0685A*F100/F101 N60/NEF60 <i>F4AE0685A*F100/F101 N60/NEF60</i>	Ø 102+050
90	785260 / 785265	F4CE0404/F4GE0404/F4GE0405 - PISTONE VASCHETTA Ø 47 mm / MOTORE ASPIRATO <i>F4CE0404/F4GE0404/F4GE0405 - PISTON BOWL Ø 47 mm / ASPIRATED ENGINE</i>	Ø 104
110	785270 / 785275	F4CE0404/F4GE0404/F4GE0405 - PISTONE VASCHETTA Ø 47 mm / MOTORE ASPIRATO <i>F4CE0404/F4GE0404/F4GE0405 - PISTON BOWL Ø 47 mm / ASPIRATED ENGINE</i>	Ø 104+040
130	785320 / 785325	F4GE9484A*J103/F4HE9484A*J101 - PISTONE VASCHETTA Ø 73/59,5 mm CON INSERTO <i>F4GE9484A*J103/F4HE9484A*J101 - PISTON BOWL Ø 73/59,5 mm WITH INSERT</i>	Ø 104
150	785330 / 785335	F4GE9484A*J103/F4HE9484A*J101 - PISTONE VASCHETTA Ø 73/59,5 mm CON INSERTO <i>F4GE9484A*J103/F4HE9484A*J101 - PISTON BOWL Ø 73/59,5 mm WITH INSERT</i>	Ø 104+040
170	785280 / 785285	F4GE0604/F4GE0606/N67MNA - PISTONE VASCHETTA Ø 47 mm / MOTORE ASPIRATO <i>F4GE0604/F4GE0606/N67MNA - PISTON BOWL Ø 47 mm / ASPIRATED ENGINE</i>	Ø 104
190	785290 / 785295	F4GE0604/F4GE0606/N67MNA - PISTONE VASCHETTA Ø 47 mm / MOTORE ASPIRATO <i>F4GE0604/F4GE0606/N67MNA - PISTON BOWL Ø 47 mm / ASPIRATED ENGINE</i>	Ø 104+040
210	785440 / 785445	N45/F4GE0487 - PISTONE VASCHETTA Ø 52 mm DISASSATA <i>N45/F4GE0487 - PISTON BOWL Ø 52 mm DISPLACED</i>	Ø 104
230	785450 / 785455	N45/F4GE0487 - PISTONE VASCHETTA Ø 52 mm DISASSATA <i>N45/F4GE0487 - PISTON BOWL Ø 52 mm DISPLACED</i>	Ø 104+040
250	785420 / 785425	N67/F4GE0687 - PISTONE VASCHETTA Ø 52 mm DISASSATA <i>N67/F4GE0687 - PISTON BOWL Ø 52 mm DISPLACED</i>	Ø 104
270	785430 / 785435	N67/F4GE0687 - PISTONE VASCHETTA Ø 52 mm DISASSATA <i>N67/F4GE0687 - PISTON BOWL Ø 52 mm DISPLACED</i>	Ø 104+040
290	785240 / 785245	F4HE0686A*E100/N67 NEF67 <i>F4HE0686A*E100/N67 NEF67</i>	Ø 104
310	785250 / 785255	F4HE0686A*E100/N67 NEF67 <i>F4HE0686A*E100/N67 NEF67</i>	Ø 104+040
330	785300 / 785305	F4DE9684Q/U/W/Y INDUSTRIALE - PISTONE VASCHETTA Ø 71/58 mm CON INSERTO <i>F4DE9684Q/U/W/Y INDUSTRIALE - PISTON BOWL Ø 71/58 mm WITH INSERT</i>	Ø 104
350	785310 / 785315	F4DE9684Q/U/W/Y INDUSTRIALE - PISTONE VASCHETTA Ø 71/58 mm CON INSERTO <i>F4DE9684Q/U/W/Y INDUSTRIALE - PISTON BOWL Ø 71/58 mm WITH INSERT</i>	Ø 104+040
370	781890 / 781895	8465.21 - FR220B - 5.40B <i>8465.21 - FR220B - 5.40B</i>	Ø 120
390	780740 / 780745	8205.02 - FL14B - FL14C - 515 - 515B <i>8205.02 - FL14B - FL14C - 515 - 515B</i>	Ø 122
430	780760 / 780765	8205.03 - FL14D - FD14 <i>8205.03 - FL14D - FD14</i>	Ø 125
450	785400 / 785405	F3BE9685/9687 C13ENT <i>F3BE9685/9687 C13ENT</i>	Ø 135
470	785410 / 785415	F3BE9685/9687 C13ENT <i>F3BE9685/9687 C13ENT</i>	Ø 135
490	781660 / 781665	8215.02 - FL20/2 - FR20 - FA200 <i>8215.02 - FL20/2 - FR20 - FA200</i>	Ø 137
510	781690 / 781695	8215.22 - FE40 - FE45 - FH400 - FL20 TURBO - FD20 - FR20 - PISTONE VASCHETTA Ø 72 mm <i>8215.22 - FE40 - FE45 - FH400 - FL20 TURBO - FD20 - FR20 - PISTON BOWL Ø 72 mm</i>	Ø 137

INDICE - Index

CNH - Case NEW HOLLAND

POS.	COD. KIT	DESCRIZIONE <i>Description</i>	Ø
10	782670 / 782675	8035.02 - BIELLA CON SPINOTTO Ø 32 mm <i>8035.02 - PISTON PIN Ø 32 mm</i>	Ø 100
30	780830 / 780835	8045.02 - BIELLA CON SPINOTTO Ø 32 mm <i>8045.02 - PISTON PIN Ø 32 mm</i>	Ø 100
50	781830 / 781835	8045.02 - BIELLA CON SPINOTTO Ø 32 mm <i>8045.02 - PISTON PIN Ø 32 mm</i>	Ø 100
70	780840 / 780845	8045.02 - BIELLA CON SPINOTTO Ø 34 mm <i>8045.02 - PISTON PIN Ø 34 mm</i>	Ø 100
90	781840 / 781845	8045.02 - BIELLA CON SPINOTTO Ø 34 mm <i>8045.02 - PISTON PIN Ø 34 mm</i>	Ø 100
110	782680 / 782685	8065.02 - BIELLA CON SPINOTTO Ø 32 mm <i>8065.02 - PISTON PIN Ø 32 mm</i>	Ø 100
130	785530 / 785535	8035.06 - PISTONE Ø 100 mm CORSA 115 <i>8035.06 - PISTON Ø 100 mm STROKE 115</i>	Ø 100
150	785150 / 785155	8035.06 - PISTONE Ø 100 mm CORSA 115 <i>8035.06 - PISTON Ø 100 mm STROKE 115</i>	Ø 100
170	785540 / 785545	8045.06 - PISTONE Ø 100 mm CORSA 115 <i>8045.06 - PISTON Ø 100 mm STROKE 115</i>	Ø 100
190	782180 / 782185	8045.06 - PISTONE Ø 100 mm CORSA 115 <i>8045.06 - PISTON Ø 100 mm STROKE 115</i>	Ø 100
210	785550 / 785555	8065.06 - PISTONE Ø 100 mm CORSA 115 <i>8065.06 - PISTON Ø 100 mm STROKE 115</i>	Ø 100
230	781970 / 781975	8065.06 - PISTONE Ø 100 mm CORSA 115 <i>8065.06 - PISTON Ø 100 mm STROKE 115</i>	Ø 100
250	785120 / 785125	F4AE0484F/F4BE0454G/A - PISTONE VASCHETTA Ø 51 mm DISASSATA <i>F4AE0484F/F4BE0454G/A - PISTON BOWL Ø 51 mm DISPLACED</i>	Ø 102
270	785000 / 785005	F4BE0484 - PISTONE VASCHETTA Ø 51 mm CON INSERTO <i>F4BE0484 - PISTON BOWL Ø 51 mm WITH INSERT</i>	Ø 102
290	785010 / 785015	F4BE0684 - PISTONE VASCHETTA Ø 51 mm CON INSERTO <i>F4BE0684 - PISTON BOWL Ø 51 mm WITH INSERT</i>	Ø 102
310	785040 / 785045	8035.04 - PISTONE VASCHETTA Ø 50 mm SENZA INSERTO <i>8035.04 - PISTON BOWL Ø 50 mm WITHOUT INSERT</i>	Ø 103
330	780850 / 780855	8045.04 - PISTONE VASCHETTA Ø 50 mm SENZA INSERTO <i>8045.04 - PISTON BOWL Ø 50 mm WITHOUT INSERT</i>	Ø 103
350	781850 / 781855	8045.04 - PISTONE VASCHETTA Ø 50 mm SENZA INSERTO <i>8045.04 - PISTON BOWL Ø 50 mm WITHOUT INSERT</i>	Ø 103
370	785060 / 785065	8055.04 - PISTONE VASCHETTA Ø 50 mm SENZA INSERTO <i>8055.04 - PISTON BOWL Ø 50 mm WITHOUT INSERT</i>	Ø 103
390	780260 / 780265	8065.04 - PISTONE VASCHETTA Ø 50 mm SENZA INSERTO <i>8065.04 - PISTON BOWL Ø 50 mm WITHOUT INSERT</i>	Ø 103
410	781260 / 781265	8065.04 - PISTONE VASCHETTA Ø 50 mm SENZA INSERTO <i>8065.04 - PISTON BOWL Ø 50 mm WITHOUT INSERT</i>	Ø 103
430	780950 / 780955	8065.24 - PISTONE VASCHETTA Ø 53 mm CON INSERTO <i>8065.24 - PISTON BOWL Ø 53 mm WITH INSERT</i>	Ø 103
450	785160 / 785165	F4CE/F4GE 4 CILINDRI NEF/INDUSTRIALE/AGRICOLO - PISTONE VASCHETTA Ø 52 mm <i>F4CE/F4GE 4 CYLINDERS NEF/INDUSTRIAL/AGRICULTURAL - PISTON BOWL Ø 52 mm</i>	Ø 104
470	785170 / 785175	F4CE/F4GE 4 CILINDRI NEF/INDUSTRIALE/AGRICOLO - PISTONE VASCHETTA Ø 52 mm <i>F4CE/F4GE 4 CYLINDERS NEF/INDUSTRIAL/AGRICULTURAL - PISTON BOWL Ø 52 mm</i>	Ø 104+040
490	785180 / 785185	F4CE/F4GE 6 CILINDRI NEF/INDUSTRIALE/AGRICOLO - PISTONE VASCHETTA Ø 52 mm <i>F4CE/F4GE 6 CYLINDERS NEF/INDUSTRIAL/AGRICULTURAL - PISTON BOWL Ø 52 mm</i>	Ø 104
510	785190 / 785195	F4CE/F4GE 6 CILINDRI NEF/INDUSTRIALE/AGRICOLO - PISTONE VASCHETTA Ø 52 mm <i>F4CE/F4GE 6 CYLINDERS NEF/INDUSTRIAL/AGRICULTURAL - PISTON BOWL Ø 52 mm</i>	Ø 104+040

CNH - Case NEW HOLLAND

POS.	COD. KIT	DESCRIZIONE <i>Description</i>	Ø
530	785200 / 785205	F4DE0684/F4HE9684 INDUSTRIALE/AGRICOLA - PISTONE VASCHETTA Ø 73/59,5 mm <i>F4DE0684/F4HE9684 INDUSTRIAL/AGRICULTURAL - PISTON BOWL Ø 73/59,5 mm</i>	Ø 104
550	785210 / 785215	F4DE0684/F4HE9684 INDUSTRIALE/AGRICOLA - PISTONE VASCHETTA Ø 73/59,5 mm <i>F4DE0684/F4HE9684 INDUSTRIAL/AGRICULTURAL - PISTON BOWL Ø 73/59,5 mm</i>	Ø 104+Ø40
570	785050 / 785055	8031/5.05 - PISTONE VASCHETTA Ø 52 mm <i>8031/5.05 - PISTON BOWL Ø 52 mm</i>	Ø 104
590	782770 / 782775	8041/5.05 - PISTONE VASCHETTA Ø 48 mm <i>8041/5.05 - PISTON BOWL Ø 48 mm</i>	Ø 104
610	781870 / 781875	8041/5.05 - PISTONE VASCHETTA Ø 48 mm <i>8041/5.05 - PISTON BOWL Ø 48 mm</i>	Ø 104
630	780860 / 780865	8041/5.05 - PISTONE VASCHETTA Ø 52 mm <i>8041/5.05 - PISTON BOWL Ø 52 mm</i>	Ø 104
650	781860 / 781865	8041/5.05 - PISTONE VASCHETTA Ø 52 mm <i>8041/5.05 - PISTON BOWL Ø 52 mm</i>	Ø 104
670	785070 / 785075	8051/5.05 - PISTONE VASCHETTA Ø 52 mm <i>8051/5.05 - PISTON BOWL Ø 52 mm</i>	Ø 104
690	780670 / 780675	8041.25/8045.25 - PISTONE VASCHETTA Ø 54 mm <i>8041.25/8045.25 - PISTON BOWL Ø 54 mm</i>	Ø 104
710	781670 / 781675	8041.25/8045.25 - PISTONE VASCHETTA Ø 54 mm <i>8041.25/8045.25 - PISTON BOWL Ø 54 mm</i>	Ø 104
730	780680 / 780685	8041.25/8045.25 - PISTONE VASCHETTA Ø 48 mm <i>8041.25/8045.25 - PISTON BOWL Ø 48 mm</i>	Ø 104
750	781680 / 781685	8041.25/8045.25 - PISTONE VASCHETTA Ø 48 mm <i>8041.25/8045.25 - PISTON BOWL Ø 48 mm</i>	Ø 104
770	780800 / 780805	8061.05/8065.05 - PISTONE VASCHETTA Ø 52 mm <i>8061.05/8065.05 - PISTON BOWL Ø 52 mm</i>	Ø 104
790	781800 / 781805	8061.05/8065.05 - PISTONE VASCHETTA Ø 52 mm <i>8061.05/8065.05 - PISTON BOWL Ø 52 mm</i>	Ø 104
810	780630 / 780635	8061.25/8065.25 - PISTONE VASCHETTA Ø 54 mm <i>8061.25/8065.25 - PISTON BOWL Ø 54 mm</i>	Ø 104
830	781630 / 781635	8061.25/8065.25 - PISTONE VASCHETTA Ø 54 mm <i>8061.25/8065.25 - PISTON BOWL Ø 54 mm</i>	Ø 104
850	780900 / 780905	8061/5.25 - PISTONE VASCHETTA Ø 48 mm <i>8061/5.25 - PISTON BOWL Ø 48 mm</i>	Ø 104
870	781650 / 781655	8061/5.25 - PISTONE VASCHETTA Ø 48 mm <i>8061/5.25 - PISTON BOWL Ø 48 mm</i>	Ø 104
890	782090 / 782095	CN3 - 650S - 655 - 655C - CORSA 130 <i>CN3 - 650S - 655 - 655C - STROKE 130</i>	Ø 110
910	785080 / 785085	CO3 TRATTORE - CORSA 120 <i>CO3 TRACTOR - STROKE 120</i>	Ø 110
930	785090 / 785095	CO3 TRATTORE - CORSA 130 <i>CO3 TRACTOR - STROKE 130</i>	Ø 110
950	785100 / 785105	CP3 TRATTORE - PISTONE SENZA INSERTO <i>CP3 TRACTOR - PISTON WITHOUT INSERT</i>	Ø 110
970	785110 / 785115	CP3 TRATTORE - PISTONE CON INSERTO <i>CP3 TRACTOR - PISTON WITH INSERT</i>	Ø 110
990	782060 / 782065	CO3 130MT - 80C - 90C - S90 - S10 - S9 - SL9 - FL8C - FL9 <i>CO3 130MT - 80C - 90C - S90 - S10 - S9 - SL9 - FL8C - FL9</i>	Ø 115
1010	780650 / 780655	8361.05/8365.05 <i>8361.05/8365.05</i>	Ø 115
1030	780570 / 780575	8361/5.25 - 180.55 - 180.90 - 1880 - FH300 - FH220 - FL14D <i>8361/5.25 - 180.55 - 180.90 - 1880 - FH300 - FH220 - FL14D</i>	Ø 115

INDICE - Index

CNH - Case NEW HOLLAND

POS.	COD. KIT	DESCRIZIONE <i>Description</i>	Ø
1050	781570 / 781575	8361/5.25 - 180.55 - 180.90 - 1880 - FH300 - FH220 - FL14D <i>8361/5.25 - 180.55 - 180.90 - 1880 - FH300 - FH220 - FL14D</i>	Ø 115
1070	784690 / 784695	F2CE9687 CURSOR 9 - PISTONE VASCHETTA Ø 86/65,5 mm <i>F2CE9687 CURSOR 9 - PISTON BOWL Ø 86/65,5 mm</i>	Ø 115

D.A.F.

POS.	COD. KIT	DESCRIZIONE <i>Description</i>	Ø
10	783820 / 783825	WS 222G/242L/268L/295L/315L - PISTONE VASCHETTA Ø 75 mm <i>WS 222G/242L/268L/295L/315L - PISTON BOWL Ø 75 mm</i>	Ø 130
30	783830 / 783835	WS 242M/268/268M/295M/315/315M EURO 2 - PISTONE VASCHETTA Ø 82 mm <i>WS 242M/268/268M/295M/315/315M EURO 2 - PISTON BOWL Ø 82 mm</i>	Ø 130
50	783840 / 783845	XF 250/280/315/355M EURO 2 4V- PISTONE VASCHETTA Ø 82 mm <i>XF 250/280/315/355M EURO 2 4V- PISTON BOWL Ø 82 mm</i>	Ø 130
70	785140 / 785145	XE 355/390 C1 4V EURO 3 - 483/530CV - PISTONE VASCHETTA Ø 99,6 mm <i>XE 355/390 C1 4V EURO 3 - 483/530CV - PISTON BOWL Ø 99,6 mm</i>	Ø 130
90	786150 / 786155	MX 265/300 S EURO 4/5 - PISTONE VASCHETTA Ø 90,8 mm <i>MX 265/300 S EURO 4/5 - PISTON BOWL Ø 90,8 mm</i>	Ø 130

INDICE - Index

FIAT

POS.	COD. KIT	DESCRIZIONE <i>Description</i>	Ø
10	782330 / 782335	FIAT/OPEL 1.3 MJTD 16V 69/75CV / MOTORE 188A8/188A9/199A2/Z13DT/Z13DT <i>FIAT/OPEL 1.3 MJTD 16V 69/75CV / ENGINE 188A8/188A9/199A2/Z13DT/Z13DT</i>	Ø 69,6
30	782340 / 782345	FIAT/OPEL 1.3 MJTD 16V 69/75CV / MOTORE 188A8/188A9/199A2/Z13DT/Z13DT <i>FIAT/OPEL 1.3 MJTD 16V 69/75CV / ENGINE 188A8/188A9/199A2/Z13DT/Z13DT</i>	Ø 70
50	782350 / 782355	FIAT/OPEL 1.3 MJTD 16V 69/75CV / MOTORE 188A8/188A9/199A2/Z13DT/Z13DT <i>FIAT/OPEL 1.3 MJTD 16V 69/75CV / ENGINE 188A8/188A9/199A2/Z13DT/Z13DT</i>	Ø 70,2
70	782360 / 782365	FIAT/OPEL 1.3 MJTD 16V 90CV / MOTORE 199A3000/Z13DTH <i>FIAT/OPEL 1.3 MJTD 16V 90CV / ENGINE 199A3000/Z13DTH</i>	Ø 69,6
90	782370 / 782375	FIAT/OPEL 1.3 MJTD 16V 90CV / MOTORE 199A3000/Z13DTH <i>FIAT/OPEL 1.3 MJTD 16V 90CV / ENGINE 199A3000/Z13DTH</i>	Ø 70
110	782430 / 782435	SCUDO/FOCUS/MINI 1.6HDI EURO 4 MOTORE 9HX/9HY/9HZ/9HU/HDDA/HDDB/DV6ATED4 <i>SCUDO/FOCUS/MINI 1.6HDI EURO 4 ENGINE 9HX/9HY/9HZ/9HU/HDDA/HDDB/DV6ATED4</i>	Ø 75,0
130	782440 / 782445	SCUDO/FOCUS/MINI 1.6HDI EURO 4 MOTORE 9HX/9HY/9HZ/9HU/HDDA/HDDB/DV6ATED4 <i>SCUDO/FOCUS/MINI 1.6HDI EURO 4 ENGINE 9HX/9HY/9HZ/9HU/HDDA/HDDB/DV6ATED4</i>	Ø 75,5
150	784700 / 784705	SCUDO/BERLINGO 2.0HDI 8V - PISTONE VASCHETTA Ø 38 mm <i>SCUDO/BERLINGO 2.0HDI 8V - PISTON BOWL Ø 38 mm</i>	Ø 85,0
170	784710 / 784715	SCUDO/BERLINGO 2.0HDI 8V - PISTONE VASCHETTA Ø 38 mm <i>SCUDO/BERLINGO 2.0HDI 8V - PISTON BOWL Ø 38 mm</i>	Ø 85,6
190	782410 / 782415	SCUDO/ULYSSE 2.0 HDI 16V / MOTORE RHR <i>SCUDO/ULYSSE 2.0 HDI 16V / ENGINE RHR</i>	Ø 85,0
210	782420 / 782425	SCUDO/ULYSSE 2.0 HDI 16V / MOTORE RHR <i>SCUDO/ULYSSE 2.0 HDI 16V / ENGINE RHR</i>	Ø 85,6
230	782380 / 782385	DUCATO 2.2 HDI - MOTORE DW12TED4/4HW/4HX <i>DUCATO 2.2 HDI - ENGINE DW12TED4/4HW/4HX</i>	Ø 85
250	782390 / 782395	DUCATO 2.2 HDI - MOTORE DW12TED4/4HW/4HX <i>DUCATO 2.2 HDI - ENGINE DW12TED4/4HW/4HX</i>	Ø 85,4
270	782400 / 782405	DUCATO 2.2 HDI - MOTORE DW12TED4/4HW/4HX <i>DUCATO 2.2 HDI - ENGINE DW12TED4/4HW/4HX</i>	Ø 85,6
290	782450 / 782455	DUCATO 2.2TDI / MOTORE 4HV/4HU/P8FA/P8FB/PGFA/QJBA/QJBB/QJBC/QJBD/QVFA/QWFA <i>DUCATO 2.2TDI / ENGINE 4HV/4HU/P8FA/P8FB/PGFA/QJBA/QJBB/QJBC/QJBD/QVFA/QWFA</i>	Ø 86,0
310	782460 / 782465	DUCATO 2.2TDI / MOTORE 4HV/4HU/P8FA/P8FB/PGFA/QJBA/QJBB/QJBC/QJBD/QVFA/QWFA <i>DUCATO 2.2TDI / ENGINE 4HV/4HU/P8FA/P8FB/PGFA/QJBA/QJBB/QJBC/QJBD/QVFA/QWFA</i>	Ø 86,5
330	782200 / 782205	F1CE0481D - DUCATO - PISTONE VASCHETTA Ø 50/67 mm <i>F1CE0481D - DUCATO - PISTON BOWL Ø 50/67 mm</i>	Ø 95,8
350	782210 / 782215	F1CE0481D - DUCATO - PISTONE VASCHETTA Ø 50/67 mm <i>F1CE0481D - DUCATO - PISTON BOWL Ø 50/67 mm</i>	Ø 95,8+0,4
370	782220 / 782225	F1CE0481D - DUCATO - PISTONE VASCHETTA Ø 50/67 mm <i>F1CE0481D - DUCATO - PISTON BOWL Ø 50/67 mm</i>	Ø 95,8
390	782230 / 782235	F1CE0481D - DUCATO - PISTONE VASCHETTA Ø 50/67 mm <i>F1CE0481D - DUCATO - PISTON BOWL Ø 50/67 mm</i>	Ø 95,8+0,4

FORD

POS.	COD. KIT	DESCRIZIONE <i>Description</i>	Ø
10	784800 / 784805	TRANSIT 2.4DI/TDDI 16V D4FA/DOFA - PISTONE VASCHETTA Ø 40,4 mm <i>TRANSIT 2.4DI/TDDI 16V D4FA/DOFA - PISTON BOWL Ø 40,4 mm</i>	Ø 89,9
30	784810 / 784815	TRANSIT 2.4DI/TDDI 16V D4FA/DOFA - PISTONE VASCHETTA Ø 40,4 mm <i>TRANSIT 2.4DI/TDDI 16V D4FA/DOFA - PISTON BOWL Ø 40,4 mm</i>	Ø 90,4
50	784840 / 784845	TRANSIT 2.4 TDCI 16V EURO 4 H9FA - PISTONE VASCHETTA Ø 47,1 mm <i>TRANSIT 2.4 TDCI 16V EURO 4 H9FA - PISTON BOWL Ø 47,1 mm</i>	Ø 89,905
70	784850 / 784855	TRANSIT 2.4 TDCI 16V EURO 4 H9FA - PISTONE VASCHETTA Ø 47,1 mm <i>TRANSIT 2.4 TDCI 16V EURO 4 H9FA - PISTON BOWL Ø 47,1 mm</i>	Ø 90,155
90	784860 / 784865	TRANSIT 2.4 TDCI 16V EURO 4 H9FA - PISTONE VASCHETTA Ø 47,1 mm <i>TRANSIT 2.4 TDCI 16V EURO 4 H9FA - PISTON BOWL Ø 47,1 mm</i>	Ø 90,405
110	784870 / 784875	TRANSIT 2.4 TDCI 16V EURO 4 H9FA - PISTONE VASCHETTA Ø 49 mm <i>TRANSIT 2.4 TDCI 16V EURO 4 H9FA - PISTON BOWL Ø 49 mm</i>	Ø 89,905
130	784880 / 784885	TRANSIT 2.4 TDCI 16V EURO 4 H9FA - PISTONE VASCHETTA Ø 49 mm <i>TRANSIT 2.4 TDCI 16V EURO 4 H9FA - PISTON BOWL Ø 49 mm</i>	Ø 90,155
150	784890 / 784895	TRANSIT 2.4 TDCI 16V EURO 4 H9FA - PISTONE VASCHETTA Ø 49 mm <i>TRANSIT 2.4 TDCI 16V EURO 4 H9FA - PISTON BOWL Ø 49 mm</i>	Ø 90,405
170	784900 / 784905	TRANSIT 2.4 TDCI 16V EURO 4 H9FB - PISTONE VASCHETTA Ø 49 mm <i>TRANSIT 2.4 TDCI 16V EURO 4 H9FB - PISTON BOWL Ø 49 mm</i>	Ø 89,905
190	784910 / 784915	TRANSIT 2.4 TDCI 16V EURO 4 H9FB - PISTONE VASCHETTA Ø 49 mm <i>TRANSIT 2.4 TDCI 16V EURO 4 H9FB - PISTON BOWL Ø 49 mm</i>	Ø 90,155
210	784920 / 784925	TRANSIT 2.4 TDCI 16V EURO 4 H9FB - PISTONE VASCHETTA Ø 49 mm <i>TRANSIT 2.4 TDCI 16V EURO 4 H9FB - PISTON BOWL Ø 49 mm</i>	Ø 90,405

INDICE - Index

IVECO

POS.	COD. KIT	DESCRIZIONE <i>Description</i>	Ø
10	780980 / 780985	F1AE0481 - DAILY 35C10 - PISTONE VASCHETTA Ø 38 mm <i>F1AE0481 - DAILY 35C10 - PISTON BOWL Ø 38 mm</i>	Ø 88
30	780990 / 780995	F1AE0481 - DAILY 35C10 - PISTONE VASCHETTA Ø 38 mm <i>F1AE0481 - DAILY 35C10 - PISTON BOWL Ø 38 mm</i>	Ø 88+040
50	781980 / 781985	F1AE0481 - DAILY 35C10 - PISTONE VASCHETTA Ø 38 mm <i>F1AE0481 - DAILY 35C10 - PISTON BOWL Ø 38 mm</i>	Ø 88
70	781990 / 781995	F1AE0481 - DAILY 35C10 - PISTONE VASCHETTA Ø 38 mm <i>F1AE0481 - DAILY 35C10 - PISTON BOWL Ø 38 mm</i>	Ø 88+040
90	785480 / 785485	F1AE0481D/F/G/H/R - DAILY 06> - PISTONE VASCHETTA DOPPIA Ø 61/50 <i>F1AE0481D/F/G/H/R - DAILY 06> - PISTON DOUBLE BOWL Ø 61/50</i>	Ø 88
110	785490 / 785495	F1AE0481D/F/G/H/R - DAILY 06> - PISTONE VASCHETTA DOPPIA Ø 61/50 <i>F1AE0481D/F/G/H/R - DAILY 06> - PISTON DOUBLE BOWL Ø 61/50</i>	Ø 88+040
130	782630 / 782635	F1AE0481D/F/G/H/R - DAILY 06> - PISTONE VASCHETTA DOPPIA Ø 61/50 mm <i>F1AE0481D/F/G/H/R - DAILY 06> - PISTON DOUBLE BOWL Ø 61/50 mm</i>	Ø 88
150	782640 / 782645	F1AE0481D/F/G/H/R - DAILY 06> - PISTONE VASCHETTA DOPPIA Ø 61/50 mm <i>F1AE0481D/F/G/H/R - DAILY 06> - PISTON DOUBLE BOWL Ø 61/50 mm</i>	Ø 88+040
170	782700 / 782705	F1AE0481M - DAILY 35C14 06> <i>F1AE0481M - DAILY 35C14 06></i>	Ø 88
190	782710 / 782715	F1AE0481M - DAILY 35C14 06> <i>F1AE0481M - DAILY 35C14 06></i>	Ø 88+040
210	784650 / 784655	F1AE3481A/B/C DAILY MY 2012 <i>F1AE3481A/B/C DAILY MY 2012</i>	Ø 88
230	784660 / 784665	F1AE3481A/B/C DAILY MY 2012 <i>F1AE3481A/B/C DAILY MY 2012</i>	Ø 88+040
250	784670 / 784675	F1AE3481A/B/C DAILY MY 2012 <i>F1AE3481A/B/C DAILY MY 2012</i>	Ø 88
270	784680 / 784685	F1AE3481A/B/C DAILY MY 2012 <i>F1AE3481A/B/C DAILY MY 2012</i>	Ø 88+040
290	780010 / 780015	8140.07 - DAILY 30.8 <i>8140.07 - DAILY 30.8</i>	Ø 93
310	780020 / 780025	8140.27 - DAILY 30.10>49.10 - PISTONE SENZA FORI DOPPIA LUBRIFICAZIONE <i>8140.27 - DAILY 30.10>49.10 - PISTON WITHOUT OIL COOLER DUCT</i>	Ø 93
330	781020 / 781025	8140.27 - DAILY 30.10>49.10 - PISTONE SENZA FORI DOPPIA LUBRIFICAZIONE <i>8140.27 - DAILY 30.10>49.10 - PISTON WITHOUT OIL COOLER DUCT</i>	Ø 93
350	780030 / 780035	8140.27S/8140.47 - DAILY 30.10>59.12 - PISTONI CON FORI DOPPIA LUBRIFICAZIONE <i>8140.27S/8140.47 - DAILY 30.10>59.12 - PISTON WITH OIL COOLER DUCT</i>	Ø 93
370	781030 / 781035	8140.27S/8140.47 - DAILY 30.10>59.12 - PISTONI CON DOPPIA LUBRIFICAZIONE <i>8140.27S/8140.47 - DAILY 30.10>59.12 - PISTONS WITH OIL COOLER DUCT</i>	Ø 93
390	780040 / 780045	8140.21 - DAILY 35.10>49.10 RESTYLING <i>8140.21 - DAILY 35.10>49.10 RESTYLING</i>	Ø 93
410	781040 / 781045	8140.21 - DAILY 35.10>49.10 RESTYLING <i>8140.21 - DAILY 35.10>49.10 RESTYLING</i>	Ø 93
430	780050 / 780055	8140.61 - DAILY 30.8>40.08 RESTYLING <i>8140.61 - DAILY 30.8>40.08 RESTYLING</i>	Ø 93
450	781050 / 781055	8140.61 - DAILY 30.8>40.08 RESTYLING <i>8140.61 - DAILY 30.8>40.08 RESTYLING</i>	Ø 93
470	780060 / 780065	8144.67 - DAILY / DUCATO <i>8144.67 - DAILY / DUCATO</i>	Ø 93
490	780070 / 780075	8140.67F - NEW DAILY MY 96/MY 98 - BIELLA TESTA PIANA <i>8140.67F - NEW DAILY MY 96/MY 98 - RECTANGULAR CONROD</i>	Ø 93
510	781070 / 781075	8140.67F - NEW DAILY MY 96/MY 98 - BIELLA TESTA PIANA <i>8140.67F - NEW DAILY MY 96/MY 98 - RECTANGULAR CONROD</i>	Ø 93

INDICE - Index

IVECO

POS.	COD. KIT	DESCRIZIONE <i>Description</i>	Ø
530	780080 / 780085	8140.67F - NEW DAILY MY 96/MY 98 - BIELLA TESTA A VIPERA <i>8140.67F - NEW DAILY MY 96/MY 98 - TRAPEZOIDAL CONROD</i>	Ø 93
550	781080 / 781085	8140.67F - NEW DAILY MY 96/MY 98 - BIELLA TESTA A VIPERA <i>8140.67F - NEW DAILY MY 96/MY 98 - TRAPEZOIDAL CONROD</i>	Ø 93
570	780090 / 780095	8140.23/43 - TURBO DAILY 30.10>59.12 MY 96/MY 98 - BIELLA TESTA PIANA <i>8140.23/43 - TURBO DAILY 30.10>59.12 MY 96/MY 98 - RECTANGULAR CONROD</i>	Ø 94,4
590	781090 / 781095	8140.23/43 - TURBO DAILY 30.10>59.12 MY 96/MY 98 - BIELLA TESTA PIANA <i>8140.23/43 - TURBO DAILY 30.10>59.12 MY 96/MY 98 - RECTANGULAR CONROD</i>	Ø 94,4
610	780100 / 780105	8140.23/43 - TURBO DAILY 30.10>59.12 MY 96/MY 98 - BIELLA TESTA A VIPERA <i>8140.23/43 - TURBO DAILY 30.10>59.12 MY 96/MY 98 - TRAPEZOIDAL CONROD</i>	Ø 94,4
630	781100 / 781105	8140.23/43 - TURBO DAILY 30.10>59.12 MY 96/MY 98 - BIELLA TESTA A VIPERA <i>8140.23/43 - TURBO DAILY 30.10>59.12 MY 96/MY 98 - TRAPEZOIDAL CONROD</i>	Ø 94,4
650	780960 / 780965	8140.43 B/R - DAILY MOTORE COMMON RAIL <i>8140.43 B/R - DAILY ENGINE COMMON RAIL</i>	Ø 94,4
670	781960 / 781965	8140.43 B/R - DAILY MOTORE COMMON RAIL <i>8140.43 B/R - DAILY ENGINE COMMON RAIL</i>	Ø 94,4
690	780120 / 780125	8140.43 C - DAILY S2000 <i>8140.43 C - DAILY S2000</i>	Ø 94,4
710	781120 / 781125	8140.43 C - DAILY S2000 <i>8140.43 C - DAILY S2000</i>	Ø 94,4
730	780130 / 780135	8140.43 S/N/K - DAILY MOTORE COMMON RAIL <i>8140.43 S/N/K - DAILY ENGINE COMMON RAIL</i>	Ø 94,4
750	781130 / 781135	8140.43 S/N/K - DAILY MOTORE COMMON RAIL <i>8140.43 S/N/K - DAILY ENGINE COMMON RAIL</i>	Ø 94,4
770	785130 / 785135	8140.43 S/N/K - DAILY MOTORE COMMON RAIL - SENZA CANNE <i>8140.43 S/N/K - DAILY COMMON RAIL ENGINE - WITHOUT CYLINDER LINERS</i>	Ø 94,4+040
790	780110 / 780115	8140.63 - DAILY 35.8 M.Y.'96 <i>8140.63 - DAILY 35.8 M.Y.'96</i>	Ø 94,4
810	781110 / 781115	8140.63 - DAILY 35.8 M.Y.'96 <i>8140.63 - DAILY 35.8 M.Y.'96</i>	Ø 94,4
830	780140 / 780145	8140.63 - DAILY S2000 <i>8140.63 - DAILY S2000</i>	Ø 94,4
850	781140 / 781145	8140.63 - DAILY S2000 <i>8140.63 - DAILY S2000</i>	Ø 94,4
870	782660 / 782665	8149.03 - DAILY C11 / METANO <i>8149.03 - DAILY C11 / METHANE</i>	Ø 94,4
890	785020 / 785025	F1CE0441A/CNG DAILY/DUCATO <i>F1CE0441A/CNG DAILY/DUCATO</i>	Ø 95,8
910	785030 / 785035	F1CE0441A/CNG DAILY/DUCATO <i>F1CE0441A/CNG DAILY/DUCATO</i>	Ø 95,8+0,4
930	782100 / 782105	F1CE0481A/B/E/L - DAILY - PISTONE VASCHETTA Ø 50/67 mm <i>F1CE0481A/B/E/L - DAILY - PISTON BOWL Ø 50/67 mm</i>	Ø 95,8
950	782110 / 782115	F1CE0481A/B/E/L - DAILY - PISTONE VASCHETTA Ø 50/67 mm <i>F1CE0481A/B/E/L - DAILY - PISTON BOWL Ø 50/67 mm</i>	Ø 95,8+040
970	782120 / 782125	F1CE0481A/B/E/L - DAILY - PISTONE VASCHETTA Ø 50/67 mm <i>F1CE0481A/B/E/L - DAILY - PISTON BOWL Ø 50/67 mm</i>	Ø 95,8
990	782130 / 782135	F1CE0481A/B/E/L - DAILY - PISTONE VASCHETTA Ø 50/67 mm <i>F1CE0481A/B/E/L - DAILY - PISTON BOWL Ø 50/67 mm</i>	Ø 95,8+040
1010	782730 / 782735	F1CE0481H/F - DAILY - PISTONE VASCHETTA Ø 50/67 mm <i>F1CE0481H/F - DAILY - PISTON BOWL Ø 50/67 mm</i>	Ø 95,8
1030	782740 / 782745	F1CE0481H/F - DAILY - PISTONE VASCHETTA Ø 50/67 mm <i>F1CE0481H/F - DAILY - PISTON BOWL Ø 50/67 mm</i>	Ø 95,8+040

INDICE - Index

IVECO

POS.	COD. KIT	DESCRIZIONE <i>Description</i>	Ø
1050	782750 / 782755	F1CE0481H/F - DAILY - PISTONE VASCHETTA Ø 50/67 mm <i>F1CE0481H/F - DAILY - PISTON BOWL Ø 50/67 mm</i>	Ø 95,8
1070	782760 / 782765	F1CE0481H/F - DAILY - PISTONE VASCHETTA Ø 50/67 mm <i>F1CE0481H/F - DAILY - PISTON BOWL Ø 50/67 mm</i>	Ø 95,8+040
1090	784720 / 784725	F1CE3481B/C/D/J/L DAILY MY 2012 - PISTONE VASCHETTA Ø 50/67 mm <i>F1CE3481B/C/D/J/L DAILY MY 2012 - PISTON BOWL Ø 50/67 mm</i>	Ø 95,8
1110	784730 / 784735	F1CE3481B/C/D/J/L DAILY MY 2012 - PISTONE VASCHETTA Ø 50/67 mm <i>F1CE3481B/C/D/J/L DAILY MY 2012 - PISTON BOWL Ø 50/67 mm</i>	Ø 95,8+040
1130	784740 / 784745	F1CE3481B/C/D/J/L DAILY MY 2012 - PISTONE VASCHETTA Ø 50/67 mm <i>F1CE3481B/C/D/J/L DAILY MY 2012 - PISTON BOWL Ø 50/67 mm</i>	Ø 95,8
1150	784750 / 784755	F1CE3481B/C/D/J/L DAILY MY 2012 - PISTONE VASCHETTA Ø 50/67 mm <i>F1CE3481B/C/D/J/L DAILY MY 2012 - PISTON BOWL Ø 50/67 mm</i>	Ø 95,8+040
1170	780150 / 780155	8040.02 - BIELLA CON SPINOTTO Ø 32 mm <i>8040.02 - PISTON PIN Ø 32 mm</i>	Ø 100
1190	781150 / 781155	8040.02 - BIELLA CON SPINOTTO Ø 32 mm <i>8040.02 - PISTON PIN Ø 32 mm</i>	Ø 100
1210	780790 / 780795	8040.02 - BIELLA CON SPINOTTO Ø 34 mm <i>8040.02 - PISTON PIN Ø 34 mm</i>	Ø 100
1230	781790 / 781795	8040.02 - BIELLA CON SPINOTTO Ø 34 mm <i>8040.02 - PISTON PIN Ø 34 mm</i>	Ø 100
1250	780220 / 780225	8060.02 - BIELLA CON SPINOTTO Ø 32 mm <i>8060.02 - PISTON PIN Ø 32 mm</i>	Ø 100
1270	780600 / 780605	8060.02 - BIELLA CON SPINOTTO Ø 34 mm <i>8060.02 - PISTON PIN Ø 34 mm</i>	Ø 100
1290	780910 / 780915	F4AE0481 - TECTOR 4 CILINDRI - EURO 3 <i>F4AE0481 - TECTOR 4 CYLINDERS - EURO 3</i>	Ø 102
1310	780930 / 780935	F4AE0481 - TECTOR 4 CILINDRI - EURO 3 <i>F4AE0481 - TECTOR 4 CYLINDERS - EURO 3</i>	Ø 102+050
1330	781910 / 781915	F4AE0481 - TECTOR 4 CILINDRI - EURO 3 <i>F4AE0481 - TECTOR 4 CYLINDERS - EURO 3</i>	Ø 102
1350	781930 / 781935	F4AE0481 - TECTOR 4 CILINDRI - EURO 3 <i>F4AE0481 - TECTOR 4 CYLINDERS - EURO 3</i>	Ø 102+050
1370	782240 / 782245	F4AE3481 - TECTOR 4 CILINDRI - EURO 4 <i>F4AE3481 - TECTOR 4 CYLINDERS - EURO 4</i>	Ø 102
1390	782250 / 782255	F4AE3481 - TECTOR 4 CILINDRI - EURO 4 <i>F4AE3481 - TECTOR 4 CYLINDERS - EURO 4</i>	Ø 102+050
1410	782260 / 782265	F4AE3481 - TECTOR 4 CILINDRI - EURO 4 <i>F4AE3481 - TECTOR 4 CYLINDERS - EURO 4</i>	Ø 102
1430	782270 / 782275	F4AE3481 - TECTOR 4 CILINDRI - EURO 4 <i>F4AE3481 - TECTOR 4 CYLINDERS - EURO 4</i>	Ø 102+050
1450	780920 / 780925	F4AE0681 - TECTOR 6 CILINDRI - EURO 3 <i>F4AE0681 - TECTOR 6 CYLINDERS - EURO 3</i>	Ø 102
1470	780940 / 780945	F4AE0681 - TECTOR 6 CILINDRI - EURO 3 <i>F4AE0681 - TECTOR 6 CYLINDERS - EURO 3</i>	Ø 102+050
1490	781920 / 781925	F4AE0681 - TECTOR 6 CILINDRI - EURO 3 <i>F4AE0681 - TECTOR 6 CYLINDERS - EURO 3</i>	Ø 102
1510	781940 / 781945	F4AE0681 - TECTOR 6 CILINDRI - EURO 3 <i>F4AE0681 - TECTOR 6 CYLINDERS - EURO 3</i>	Ø 102+050
1530	782280 / 782285	F4AE3681 - TECTOR 6 CILINDRI - EURO 4 <i>F4AE3681 - TECTOR 6 CYLINDERS - EURO 4</i>	Ø 102
1550	782290 / 782295	F4AE3681 - TECTOR 6 CILINDRI - EURO 4 <i>F4AE3681 - TECTOR 6 CYLINDERS - EURO 4</i>	Ø 102+050

IVECO

POS.	COD. KIT	DESCRIZIONE <i>Description</i>	Ø
1570	782300 / 782305	F4AE3681 - TECTOR 6 CILINDRI - EURO 4 <i>F4AE3681 - TECTOR 6 CYLINDERS - EURO 4</i>	Ø 102
1590	782310 / 782315	F4AE3681 - TECTOR 6 CILINDRI - EURO 4 <i>F4AE3681 - TECTOR 6 CYLINDERS - EURO 4</i>	Ø 102+050
1610	785360 / 785365	F4BE0641 CNG <i>F4BE0641 CNG</i>	Ø 102
1630	785370 / 785375	F4BE0641 CNG <i>F4BE0641 CNG</i>	Ø 102+050
1650	780160 / 780165	8040.04 - 50.8 - PISTONE VASCHETTA Ø 50 mm <i>8040.04 - 50.8 - PISTON BOWL Ø 50 mm</i>	Ø 103
1670	780230 / 780235	8060.04 - 100.13 - PISTONE VASCHETTA Ø 50 mm <i>8060.04 - 100.13 - PISTON BOWL Ø 50 mm</i>	Ø 103
1690	780250 / 780255	8060.24 - PISTONE VASCHETTA Ø 51 mm CON INSERTO <i>8060.24 - PISTON BOWL Ø 51 mm WITH INSERT</i>	Ø 103
1710	780170 / 780175	8040.05 - 50.9 Z - PISTONE VASCHETTA Ø 52 mm <i>8040.05 - 50.9 Z - PISTON BOWL Ø 52 mm</i>	Ø 104
1730	782170 / 782175	8040.05 - 50.9 Z - PISTONE VASCHETTA Ø 52 mm <i>8040.05 - 50.9 Z - PISTON BOWL Ø 52 mm</i>	Ø 104
1750	780180 / 780185	8040.25 - 65.12 T.ZETA - PISTONE VASCHETTA Ø 54 mm <i>8040.25 - 65.12 T.ZETA - PISTON BOWL Ø 54 mm</i>	Ø 104
1770	780190 / 780195	8040.25 B - PISTONE VASCHETTA Ø 46 mm <i>8040.25 B - PISTON BOWL Ø 46 mm</i>	Ø 104
1790	781190 / 781195	8040.25 B - PISTONE VASCHETTA Ø 46 mm <i>8040.25 B - PISTON BOWL Ø 46 mm</i>	Ø 104
1810	780200 / 780205	8040.45X - PISTONE VASCHETTA Ø 54 mm <i>8040.45X - PISTON BOWL Ø 54 mm</i>	Ø 104
1830	781200 / 781205	8040.45X - PISTONE VASCHETTA Ø 54 mm <i>8040.45X - PISTON BOWL Ø 54 mm</i>	Ø 104
1850	780210 / 780215	8040.45.5200 - PISTONE VASCHETTA Ø 48 mm <i>8040.45.5200 - PISTON BOWL Ø 48 mm</i>	Ø 104
1870	781210 / 781215	8040.45.5200 - PISTONE VASCHETTA Ø 48 mm <i>8040.45.5200 - PISTON BOWL Ø 48 mm</i>	Ø 104
1890	780240 / 780245	8060.05 - 109.14 Z - PISTONE VASCHETTA Ø 52 mm <i>8060.05 - 109.14 Z - PISTON BOWL Ø 52 mm</i>	Ø 104
1910	780270 / 780275	8060.25 - 115.17 - PISTONE VASCHETTA Ø 54 mm <i>8060.25 - 115.17 - PISTON BOWL Ø 54 mm</i>	Ø 104
1930	781270 / 781275	8060.25 - 115.17 - PISTONE VASCHETTA Ø 54 mm <i>8060.25 - 115.17 - PISTON BOWL Ø 54 mm</i>	Ø 104
1950	780280 / 780285	8060.25 R - 120E15 - PISTONE VASCHETTA Ø 46 mm <i>8060.25 R - 120E15 - PISTON BOWL Ø 46 mm</i>	Ø 104
1970	781280 / 781285	8060.25 R - 120E15 - PISTONE VASCHETTA Ø 46 mm <i>8060.25 R - 120E15 - PISTON BOWL Ø 46 mm</i>	Ø 104
1990	780810 / 780815	8060.25 V - 120E21 - PISTONE VASCHETTA Ø 46 mm <i>8060.25 V - 120E21 - PISTON BOWL Ø 46 mm</i>	Ø 104
2010	781810 / 781815	8060.25 V - 120E21 - PISTONE VASCHETTA Ø 46 mm <i>8060.25 V - 120E21 - PISTON BOWL Ø 46 mm</i>	Ø 104
2030	780290 / 780295	8060.45 X - PISTONE VASCHETTA Ø 54 mm <i>8060.45 X - PISTON BOWL Ø 54 mm</i>	Ø 104
2050	781290 / 781295	8060.45 X - PISTONE VASCHETTA Ø 54 mm <i>8060.45 X - PISTON BOWL Ø 54 mm</i>	Ø 104
2070	780300 / 780305	8060.45 - PISTONE VASCHETTA Ø 48 mm DISASSATA <i>8060.45 - PISTON BOWL Ø 48 mm DISPLACED</i>	Ø 104

INDICE - Index

IVECO

POS.	COD. KIT	DESCRIZIONE <i>Description</i>	Ø
2090	781300 / 781305	8060.45 - PISTONE VASCHETTA Ø 48 mm DISASSATA <i>8060.45 - PISTON BOWL Ø 48 mm DISPLACED</i>	Ø 104
2110	780310 / 780315	8060.45 M - 130E24 EUROFIRE <i>8060.45 M - 130E24 EUROFIRE</i>	Ø 104
2130	781310 / 781315	8060.45 M - 130E24 EUROFIRE <i>8060.45 M - 130E24 EUROFIRE</i>	Ø 104
2150	780320 / 780325	8060.45 S 6000 - 120E23 EURO 1 - CON PISTONE 1907634 <i>8060.45 S 6000 - 120E23 EURO 1 - WITH PISTON 1907634</i>	Ø 104
2170	781320 / 781325	8060.45 S 6000 - 120E23 EURO 1 - CON PISTONE 1907634 <i>8060.45 S 6000 - 120E23 EURO 1 - WITH PISTON 1907634</i>	Ø 104
2190	780330 / 780335	8060.45 S 7200 - 120E23 EURO 2 - CON PISTONE 1908888 <i>8060.45 S 7200 - 120E23 EURO 2 - WITH PISTON 1908888</i>	Ø 104
2210	781330 / 781335	8060.45 S 7200 - 120E23 EURO 2 - CON PISTONE 1908888 <i>8060.45 S 7200 - 120E23 EURO 2 - WITH PISTON 1908888</i>	Ø 104
2230	781340 / 781345	CO3 - 60NC- 70NC - OM50 -OM55 -OM65 - OM70 - LUPETTO - CORSA 120 <i>CO3 - 60NC- 70NC - OM50 -OM55 -OM65 - OM70 - LUPETTO - STROKE 120</i>	Ø 110
2250	780350 / 780355	CO3 - OM80 - OM90 - OM100/10 - LEONCINO - TIGROTTO - CORSA 130 <i>CO3 - OM80 - OM90 - OM100/10 - LEONCINO - TIGROTTO - STROKE 130</i>	Ø 110
2270	780360 / 780365	CP3 - PISTONE SENZA INSERTO <i>CP3 - PISTON WITHOUT INSERT</i>	Ø 110
2290	781370 / 781375	CP3 - 130NC - OM100 - OM120 - OM130 - PISTONE CON INSERTO <i>CP3 - 130NC - OM100 - OM120 - OM130 - PISTON WITH INSERT</i>	Ø 110
2310	780770 / 780775	8360.46 - 150E27 / 8360.46R - 180E24 - EURO 1 <i>8360.46 - 150E27 / 8360.46R - 180E24 - EURO 1</i>	Ø 112
2330	781770 / 781775	8360.46 - 150E27 / 8360.46R - 180E24 - EURO 1 <i>8360.46 - 150E27 / 8360.46R - 180E24 - EURO 1</i>	Ø 112
2350	780780 / 780785	8360.46 - 150E27 / 8360.46R - 180E24 - EURO 2 <i>8360.46 - 150E27 / 8360.46R - 180E24 - EURO 2</i>	Ø 112
2370	781780 / 781785	8360.46 - 150E27 / 8360.46R - 180E24 - EURO 2 <i>8360.46 - 150E27 / 8360.46R - 180E24 - EURO 2</i>	Ø 112
2390	782320 / 782325	8360.46 B/V - 490E2/590E2 - BUS/CITYCLASS 22/27/370SE.2.27 <i>8360.46 B/V - 490E2/590E2 - BUS/CITYCLASS 22/27/370SE.2.27</i>	Ø 112
2410	782010 / 782015	8360.46 B/V - 490E2/590E2 - BUS/CITYCLASS 22/27/370SE.2.27 <i>8360.46 B/V - 490E2/590E2 - BUS/CITYCLASS 22/27/370SE.2.27</i>	Ø 112
2430	780550 / 780555	8340.04 - 50.10 <i>8340.04 - 50.10</i>	Ø 115
2450	781550 / 781555	8340.04 - 50.10 <i>8340.04 - 50.10</i>	Ø 115
2470	780560 / 780565	8360.05 - 159.17 <i>8360.05 - 159.17</i>	Ø 115
2490	780700 / 780705	CURSOR 8 - F2BE0681 - PISTONE VASCHETTA Ø 60 mm <i>CURSOR 8 - F2BE0681 - PISTON BOWL Ø 60 mm</i>	Ø 115
2510	781700 / 781705	CURSOR 8 - F2BE0681 - PISTONE VASCHETTA Ø 60 mm <i>CURSOR 8 - F2BE0681 - PISTON BOWL Ø 60 mm</i>	Ø 115
2530	780720 / 780725	CURSOR 8 - F2BE0681 - PISTONE VASCHETTA DOPPIA <i>CURSOR 8 - F2BE0681 - PISTON DOUBLE BOWL</i>	Ø 115
2550	781720 / 781725	CURSOR 8 - F2BE0681 - PISTONE VASCHETTA DOPPIA <i>CURSOR 8 - F2BE0681 - PISTON DOUBLE BOWL</i>	Ø 115
2570	782140 / 782145	CURSOR 8 F2BE3681/2 - PISTONE VASCHETTA DOPPIA <i>CURSOR 8 F2BE3681/2 - PISTON DOUBLE BOWL</i>	Ø 115
2590	782150 / 782155	CURSOR 8 F2BE3681/2 - PISTONE VASCHETTA DOPPIA <i>CURSOR 8 F2BE3681/2 - PISTON DOUBLE BOWL</i>	Ø 115

IVECO

POS.	COD. KIT	DESCRIZIONE <i>Description</i>	Ø
2610	785380 / 785385	F2BE0682/0642 CURSOR 8 CNG BUS <i>F2BE0682/0642 CURSOR 8 CNG BUS</i>	Ø 115
2630	785390 / 785395	F2BE0682/0642 CURSOR 8 CNG BUS <i>F2BE0682/0642 CURSOR 8 CNG BUS</i>	Ø 115
2650	780580 / 780585	8460.21 - PISTONE VASCHETTA Ø 72 mm SENZA BOCCOLA / TESTA PIANA <i>8460.21 - PISTON BOWL Ø 72 mm WITHOUT PIN BUSH / RECTANGULAR CONROD</i>	Ø 120
2670	781580 / 781585	8460.21 - PISTONE VASCHETTA Ø 72 mm SENZA BOCCOLA / TESTA PIANA <i>8460.21 - PISTON BOWL Ø 72 mm WITHOUT PIN BUSH / RECTANGULAR CONROD</i>	Ø 120
2690	782050 / 782055	8460.21/41 - PISTONE VASCHETTA Ø 72 mm SENZA BOCCOLA / TESTA A VIPERA <i>8460.21/41 - PISTON BOWL Ø 72 mm WITHOUT PIN BUSH / TRAPEZOIDAL CONROD</i>	Ø 120
2710	780590 / 780595	8460.21/B 41D - PISTONE VASCHETTA Ø 49 mm SENZA BOCCOLA / TESTA PIANA <i>8460.21/B 41D - PISTON BOWL Ø 49 mm WITHOUT PIN BUSH / RECTANGULAR CONROD</i>	Ø 120
2730	781590 / 781595	8460.21/B 41D - PISTONE VASCHETTA Ø 49 mm SENZA BOCCOLA / TESTA PIANA <i>8460.21/B 41D - PISTON BOWL Ø 49 mm WITHOUT PIN BUSH / RECTANGULAR CONROD</i>	Ø 120
2750	782040 / 782045	8460.21B/41D >427041 - PISTONE VASCHETTA Ø 60 mm CON BOCCOLA / TESTA A VIPERA <i>8460.21B/41D >427041 - PISTON BOWL Ø 60 mm WITH PIN BUSH / TRAPEZOIDAL CONROD</i>	Ø 120
2770	782030 / 782035	8460.21B/41D 427042> - PISTONE VASCHETTA Ø 60 mm CON BOCCOLA / TESTA A VIPERA <i>8460.21B/41D 427042> - PISTON BOWL Ø 60 mm WITH PIN BUSH / TRAPEZOIDAL CONROD</i>	Ø 120
2790	781600 / 781605	8460.41C/E/K/R/S - PISTONE VASCHETTA Ø 60 mm CON BOCCOLA / TESTA PIANA <i>8460.41C/E/K/R/S - PISTON BOWL Ø 60 mm WITH PIN BUSH / RECTANGULAR CONROD</i>	Ø 120
2810	782020 / 782025	8460.41K/S - PISTONE VASCHETTA Ø 60 mm CON BOCCOLA / TESTA A VIPERA <i>8460.41K/S - PISTON BOWL Ø 60 mm WITH PIN BUSH / TRAPEZOIDAL CONROD</i>	Ø 120
2830	780610 / 780615	8460.41C/E/R/T - PISTONE VASCHETTA Ø 60 mm CON BOCCOLA / TESTA A VIPERA <i>8460.41C/E/R/T - PISTON BOWL Ø 60 mm WITH PIN BUSH / TRAPEZOIDAL CONROD</i>	Ø 120
2850	781610 / 781615	8460.41C/E/R/T - PISTONE VASCHETTA Ø 60 mm CON BOCCOLA / TESTA A VIPERA <i>8460.41C/E/R/T - PISTON BOWL Ø 60 mm WITH PIN BUSH / TRAPEZOIDAL CONROD</i>	Ø 120
2870	780620 / 780625	8460.41L/M/N - PISTONE VASCHETTA Ø 60 mm SENZA BOCCOLA / TESTA A VIPERA <i>8460.41L/M/N - PISTON BOWL Ø 60 mm WITHOUT PIN BUSH</i>	Ø 120
2890	781620 / 781625	8460.41L/M/N - PISTONE VASCHETTA Ø 60 mm SENZA BOCCOLA / TESTA A VIPERA <i>8460.41L/M/N - PISTON BOWL Ø 60 mm WITHOUT PIN BUSH / TRAPEZOIDAL CONROD</i>	Ø 120
2910	782650 / 782655	8469 SG.10 METANO - PISTONE VASCHETTA Ø 91 / SENZA BOCCOLA <i>8469 SG.10 METHANE - PISTON BOWL Ø 91 / WITHOUT PIN BUSH</i>	Ø 120
2930	780870 / 780875	8220.02 - 130NC20 > 190.20 - 190NC20 - 190PAC20 - 370.20 <i>8220.02 - 130NC20 > 190.20 - 190NC20 - 190PAC20 - 370.20</i>	Ø 125
2950	782870 / 782875	8220.02 - 130NC20 > 190.20 - 190NC20 - 190PAC20 - 370.20 <i>8220.02 - 130NC20 > 190.20 - 190NC20 - 190PAC20 - 370.20</i>	Ø 125
2970	780380 / 780385	8220.12 - 470.20 - 570.20 - 670.20 - U EFFEUNO - S EFFEUNO <i>8220.12 - 470.20 - 570.20 - 670.20 - U EFFEUNO - S EFFEUNO</i>	Ø 125
2990	781380 / 781385	8220.12 - 470.20 - 570.20 - 670.20 - U EFFEUNO - S EFFEUNO <i>8220.12 - 470.20 - 570.20 - 670.20 - U EFFEUNO - S EFFEUNO</i>	Ø 125
3010	781390 / 781395	8220.22 - 165.24 <i>8220.22 - 165.24</i>	Ø 125
3030	781400 / 781405	8220.32 - BUS EFFEUNO <i>8220.32 - BUS EFFEUNO</i>	Ø 125
3050	780730 / 780735	CURSOR 10 - F3AE0681 <i>CURSOR 10 - F3AE0681</i>	Ø 125
3070	781730 / 781735	CURSOR 10 - F3AE0681 <i>CURSOR 10 - F3AE0681</i>	Ø 125
3090	782160 / 782165	CURSOR 10 F3AE3681/2 - PISTONE VASCHETTA DOPPIA / CON BOCCOLA <i>CURSOR 10 F3AE3681/2 - PISTON DOUBLE BOWL / WITH PIN BUSH</i>	Ø 125
3110	785460 / 785465	CURSOR 10 F3AE3681/2 - PISTONE VASCHETTA DOPPIA / SENZA BOCCOLA <i>CURSOR 10 F3AE3681/2 - PISTON DOUBLE BOWL / WITHOUT PIN BUSH</i>	Ø 125

INDICE - Index

IVECO

POS.	COD. KIT	DESCRIZIONE <i>Description</i>	Ø
3130	782190 / 782195	CURSOR 10 F3AE3681/2 - PISTONE VASCHETTA DOPPIA / CON BOCCOLA <i>CURSOR 10 F3AE3681/2 - PISTON DOUBLE BOWL / WITH PIN BUSH</i>	Ø 125
3150	785470 / 785475	CURSOR 10 F3AE3681/2 - PISTONE VASCHETTA DOPPIA / SENZA BOCCOLA <i>CURSOR 10 F3AE3681/2 - PISTON DOUBLE BOWL / WITHOUT PIN BUSH</i>	Ø 125
3170	780750 / 780755	CURSOR 13 - F3BE0681 <i>CURSOR 13 - F3BE0681</i>	Ø 135
3190	781750 / 781755	CURSOR 13 - F3BE0681 <i>CURSOR 13 - F3BE0681</i>	Ø 135
3210	782720 / 782725	CURSOR 13 F3BE3681 - PISTONE VASCHETTA DOPPIA / CON BOCCOLA <i>CURSOR 13 F3BE3681 - PISTON DOUBLE BOWL / WITH PIN BUSH</i>	Ø 135
3230	782690 / 782695	CURSOR 13 F3BE3681 - PISTONE VASCHETTA DOPPIA / CON BOCCOLA <i>CURSOR 13 F3BE3681 - PISTON DOUBLE BOWL / WITH PIN BUSH</i>	Ø 135
3250	780410 / 780415	8210.02 - 190.26 <i>8210.02 - 190.26</i>	Ø 137
3270	781410 / 781415	8210.02 - 190.26 <i>8210.02 - 190.26</i>	Ø 137
3290	781880 / 781885	8210.22 - 190.30 - PISTONE VASCHETTA Ø 57 mm CLASSE B <i>8210.22 - 190.30 - PISTON BOWL Ø 57 mm B CLASS</i>	Ø 137
3310	781420 / 781425	8210.22 - 190.30 - PISTONE VASCHETTA Ø 72 mm <i>8210.22 - 190.30 - PISTON BOWL Ø 72 mm</i>	Ø 137
3330	780820 / 780825	8210.42 - 190.36 - PISTONE VASCHETTA Ø 72 mm SENZA BOCCOLA <i>8210.42 - 190.36 - PISTON BOWL Ø 72 mm WITHOUT PIN BUSH</i>	Ø 137
3350	781820 / 781825	8210.42 - 190.36 - PISTONE VASCHETTA Ø 72 mm SENZA BOCCOLA <i>8210.42 - 190.36 - PISTON BOWL Ø 72 mm WITHOUT PIN BUSH</i>	Ø 137
3370	780430 / 780435	8210.42 - 190.36 - PISTONE VASCHETTA Ø 84 mm CON BOCCOLA <i>8210.42 - 190.36 - PISTON BOWL Ø 84 mm WITH PIN BUSH</i>	Ø 137
3390	781430 / 781435	8210.42 - 190.36 - PISTONE VASCHETTA Ø 84 mm CON BOCCOLA <i>8210.42 - 190.36 - PISTON BOWL Ø 84 mm WITH PIN BUSH</i>	Ø 137
3410	785520 / 785525	8210.42 - 190.36 - PISTONE VASCHETTA Ø 84 mm SENZA BOCCOLA <i>8210.42 - 190.36 - PISTON BOWL Ø 84 mm WITHOUT PIN BUSH</i>	Ø 137
3430	782610 / 782615	8210.42K EURO 2 >456043 - PISTONE VASCHETTA Ø 72 mm / SENZA BOCCOLA <i>8210.42K EURO 2 >456043 - PISTON BOWL Ø 72 mm / WITHOUT PIN BUSH</i>	Ø 137
3450	782620 / 782625	8210.42K EURO 2 456044> - PISTONE VASCHETTA Ø 72 mm / SENZA BOCCOLA <i>8210.42K EURO 2 456044> - PISTON BOWL Ø 72 mm / WITHOUT PIN BUSH</i>	Ø 137
3470	780440 / 780445	8210.42L >456043 - PISTONE VASCHETTA Ø 84 mm CON BOCCOLA <i>8210.42L >456043 - PISTON BOWL Ø 84 mm WITH PIN BUSH</i>	Ø 137
3490	781440 / 781445	8210.42L >456043 - PISTONE VASCHETTA Ø 84 mm CON BOCCOLA <i>8210.42L >456043 - PISTON BOWL Ø 84 mm WITH PIN BUSH</i>	Ø 137
3510	780470 / 780475	8210.42L 456044 > - PISTONE VASCHETTA Ø 84 mm CON BOCCOLA <i>8210.42L 456044 > - PISTON BOWL Ø 84 mm WITH PIN BUSH</i>	Ø 137
3530	781470 / 781475	8210.42L 456044 > - PISTONE VASCHETTA Ø 84 mm CON BOCCOLA <i>8210.42L 456044 > - PISTON BOWL Ø 84 mm WITH PIN BUSH</i>	Ø 137
3550	781450 / 781455	8210.42K/L >456043 - PISTONE VASCHETTA Ø 84 mm SENZA BOCCOLA <i>8210.42K/L >456043 - PISTON BOWL Ø 84 mm WITHOUT PIN BUSH</i>	Ø 137
3570	781480 / 781485	8210.42L 456044 > - PISTONE VASCHETTA Ø 84 mm SENZA BOCCOLA <i>8210.42L 456044 > - PISTON BOWL Ø 84 mm WITHOUT PIN BUSH</i>	Ø 137
3590	780460 / 780465	8210.42L >456043 - PISTONE VASCHETTA Ø 72 mm CON BOCCOLA <i>8210.42L >456043 - PISTON BOWL Ø 72 mm WITH PIN BUSH</i>	Ø 137
3610	781460 / 781465	8210.42L >456043 - PISTONE VASCHETTA Ø 72 mm CON BOCCOLA <i>8210.42L >456043 - PISTON BOWL Ø 72 mm WITH PIN BUSH</i>	Ø 137
3630	780490 / 780495	8210.42L 456044 > - PISTONE VASCHETTA Ø 72 mm CON BOCCOLA <i>8210.42L 456044 > - PISTON BOWL Ø 72 mm WITH PIN BUSH</i>	Ø 137

IVECO

POS.	COD. KIT	DESCRIZIONE <i>Description</i>	Ø
3650	781490 / 781495	8210.42L 456044 > - PISTONE VASCHETTA Ø 72 mm CON BOCCOLA <i>8210.42L 456044 > - PISTON BOWL Ø 72 mm WITH PIN BUSH</i>	Ø 137
3670	782470 / 782475	8210.42M >456043 - PISTONE VASCHETTA Ø 72 mm / SENZA BOCCOLA <i>8210.42M >456043 - PISTON BOWL Ø 72 mm / WITHOUT PIN BUSH</i>	Ø 137
3690	782480 / 782485	8210.42M 456044> - PISTONE VASCHETTA Ø 72 mm / SENZA BOCCOLA <i>8210.42M 456044> - PISTON BOWL Ø 72 mm / WITHOUT PIN BUSH</i>	Ø 137
3710	782070 / 782075	8210.42M >456043 - PISTONE VASCHETTA Ø 72 mm RINFORZATA / SENZA BOCCOLA <i>8210.42M >456043 - PISTON BOWL Ø 72 mm REINFORCED / WITHOUT PIN BUSH</i>	Ø 137
3730	782080 / 782085	8210.42M 456044> - PISTONE VASCHETTA Ø 72 mm RINFORZATA / SENZA BOCCOLA <i>8210.42M 456044> - PISTON BOWL Ø 72 mm REINFORCED / WITHOUT PIN BUSH</i>	Ø 137
3750	780500 / 780505	8260.02 V6 - 370.25 BUS <i>8260.02 V6 - 370.25 BUS</i>	Ø 145
3770	781500 / 781505	8260.02 V6 - 370.25 BUS <i>8260.02 V6 - 370.25 BUS</i>	Ø 145
3790	780510 / 780515	8280.02 V8 - 330.35H - 370S35 <i>8280.02 V8 - 330.35H - 370S35</i>	Ø 145
3810	781510 / 781515	8280.02 V8 - 330.35H - 370S35 <i>8280.02 V8 - 330.35H - 370S35</i>	Ø 145
3830	780520 / 780525	8280.22 V8 - 190.42 <i>8280.22 V8 - 190.42</i>	Ø 145
3850	781520 / 781525	8280.22 V8 - 190.42 <i>8280.22 V8 - 190.42</i>	Ø 145
3870	780530 / 780535	8280.42 V8 - 190.48 <i>8280.42 V8 - 190.48</i>	Ø 145
3890	781530 / 781535	8280.42 V8 - 190.48 <i>8280.42 V8 - 190.48</i>	Ø 145
3910	780540 / 780545	8280.42 S V8 - 440E52 <i>8280.42 S V8 - 440E52</i>	Ø 145
3930	781540 / 781545	8280.42 S V8 - 440E52 <i>8280.42 S V8 - 440E52</i>	Ø 145

INDICE - Index

MAN

POS.	COD. KIT	DESCRIZIONE <i>Description</i>	Ø
10	783000 / 783005	D 0824 EURO 1 - PISTONE VASCHETTA Ø 63 mm <i>D 0824 EURO 1 - PISTON BOWL Ø 63 mm</i>	Ø 108
30	783980 / 783985	D 0824 EURO 2 - PISTONE VASCHETTA Ø 63 mm <i>D 0824 EURO 2 - PISTON BOWL Ø 63 mm</i>	Ø 108
50	783020 / 783025	D 0824 EURO 2 - PISTONE VASCHETTA Ø 70 mm <i>D 0824 EURO 2 - PISTON BOWL Ø 70 mm</i>	Ø 108
70	783040 / 783045	D 0834 EURO 3 - PISTONE VASCHETTA Ø 70 mm <i>D 0834 EURO 3 - PISTON BOWL Ø 70 mm</i>	Ø 108
90	783050 / 783055	D 0834 EURO 3 - PISTONE VASCHETTA Ø 70 mm <i>D 0834 EURO 3 - PISTON BOWL Ø 70 mm</i>	Ø 108
110	784940 / 784945	D 0834 LFL50/51/52/53/55 EURO 4 - PISTONE VASCHETTA Ø 65,13 mm <i>D 0834 LFL50/51/52/53/55 EURO 4 - PISTON BOWL Ø 65,13 mm</i>	Ø 108
130	784950 / 784955	D 0834 LOH50/51 EURO 4 - PISTONE VASCHETTA Ø 65,13 mm <i>D 0834 LOH50/51 EURO 4 - PISTON BOWL Ø 65,13 mm</i>	Ø 108
150	783150 / 783155	D 0826 KAT - PISTONE VASCHETTA Ø 60,2 mm <i>D 0826 KAT - PISTON BOWL Ø 60,2 mm</i>	Ø 108
170	783010 / 783015	D 0826 EURO 1 - PISTONE VASCHETTA Ø 63 mm <i>D 0826 EURO 1 - PISTON BOWL Ø 63 mm</i>	Ø 108
190	783580 / 783585	D 0826 EURO 2 - PISTONE VASCHETTA Ø 63 mm <i>D 0826 EURO 2 - PISTON BOWL Ø 63 mm</i>	Ø 108
210	783030 / 783035	D 0826 EURO 2 - PISTONE VASCHETTA Ø 70 mm <i>D 0826 EURO 2 - PISTON BOWL Ø 70 mm</i>	Ø 108
230	783060 / 783065	D 0836 EURO 2 - PISTONE VASCHETTA Ø 70 mm <i>D 0836 EURO 2 - PISTON BOWL Ø 70 mm</i>	Ø 108
250	783850 / 783855	D 0836 EURO 2 - PISTONE VASCHETTA Ø 70 mm <i>D 0836 EURO 2 - PISTON BOWL Ø 70 mm</i>	Ø 108
270	783070 / 783075	D 0836 EURO 3 - PISTONE VASCHETTA Ø 70 mm <i>D 0836 EURO 3 - PISTON BOWL Ø 70 mm</i>	Ø 108
290	784930 / 784935	D 0836 LFL50>55/LOH51/52/55/56 EURO 4 - PISTONE VASCHETTA Ø 65,13 mm <i>D 0836 LFL50>55/LOH51/52/55/56 EURO 4 - PISTON BOWL Ø 65,13 mm</i>	Ø 108
310	789050 / 789055	D 2066 LF 01/02/06/07 EURO 2/3 - PISTONE VASCHETTA Ø 70 mm <i>D 2066 LF 01/02/06/07 EURO 2/3 - PISTON BOWL Ø 70 mm</i>	Ø 120
330	789060 / 789065	D 2066 LF 11-14/31-39 EURO 4 - PISTONE VASCHETTA Ø 67 mm <i>D 2066 LF 11-14/31-39 EURO 4 - PISTON BOWL Ø 67 mm</i>	Ø 120
350	789120 / 789125	D 2066 LOH01/02/03/04/05/07/08 EURO 4 - PISTONE VASCHETTA Ø 67 mm <i>D 2066 LOH01/02/03/04/05/07/08 EURO 4 - PISTON BOWL Ø 67 mm</i>	Ø 120
370	783080 / 783085	D 2556 - PISTONE VASCHETTA Ø 49,5 mm <i>D 2556 - PISTON BOWL Ø 49,5 mm</i>	Ø 125
390	783160 / 783165	D 2566 - PISTONE VASCHETTA Ø 49,5 mm <i>D 2566 - PISTON BOWL Ø 49,5 mm</i>	Ø 125
410	783090 / 783095	D 2566 EURO 0 - PISTONE VASCHETTA Ø 52 mm <i>D 2566 EURO 0 - PISTON BOWL Ø 52 mm</i>	Ø 125
430	783960 / 783965	D 2676 LOH01/02/03/04/10 EURO 3/4 - PISTONE VASCHETTA Ø 95 mm <i>D 2676 LOH01/02/03/04/10 EURO 3/4 - PISTON BOWL Ø 95 mm</i>	Ø 126
450	783970 / 783975	D 2676 EURO 4/5 - PISTONE VASCHETTA Ø 95 mm <i>D 2676 EURO 4/5 - PISTON BOWL Ø 95 mm</i>	Ø 126
470	783890 / 783895	D 2865 LOH 07 EURO 2 <i>D 2865 LOH 07 EURO 2</i>	Ø 128
490	783100 / 783105	D 2866 EURO 0 - PISTONE VASCHETTA Ø 70 mm <i>D 2866 EURO 0 - PISTON BOWL Ø 70 mm</i>	Ø 128
510	783110 / 783115	D 2866 EURO 0/1 - PISTONE VASCHETTA Ø 74,2 mm <i>D 2866 EURO 0/1 - PISTON BOWL Ø 74,2 mm</i>	Ø 128

INDICE - Index

MAN

POS.	COD. KIT	DESCRIZIONE <i>Description</i>	Ø
530	783140 / 783145	D 2866 EURO 2 - PISTONE VASCHETTA Ø 80 mm - BRONZINE BANCO FINO A >05.1999 <i>D 2866 EURO 2 - PISTON BOWL Ø 80 mm - MAIN BEARINGS UP TO >05.1999</i>	Ø 128
550	783790 / 783795	D 2866 LUH20 EURO 2 - PISTONE VASCHETTA Ø 80 mm - BRONZINE BANCO FINO A >05.1999 <i>D 2866 LUH20 EURO 2 - PISTON BOWL Ø 80 mm - MAIN BEARINGS UP TO >05.1999</i>	Ø 128
570	783120 / 783125	D 2866 EURO 2 4V - PISTONE VASCHETTA Ø 80 mm - BRONZINE BANCO FINO A >05.1999 <i>D 2866 EURO 2 4V - PISTON BOWL Ø 80 mm - MAIN BEARINGS UP TO >05.1999</i>	Ø 128
590	783130 / 783135	D 2866 EURO 3 4V - PISTONE VASCHETTA Ø 80 mm - BRONZINE BANCO FINO A >05.1999 <i>D 2866 EURO 3 4V - PISTON BOWL Ø 80 mm - MAIN BEARINGS UP TO >05.1999</i>	Ø 128
610	783170 / 783175	D 2876 EURO 2 2V - PISTONE VASCHETTA Ø 80 mm - BRONZINE BANCO FINO A >05.1999 <i>D 2876 EURO 2 2V - PISTON BOWL Ø 80 mm - MAIN BEARINGS UP TO >05.1999</i>	Ø 128
630	783190 / 783195	D 2876 EURO 3 4V - PISTONE VASCHETTA Ø 85,9 mm - BRONZINE BANCO DA 06.1999> <i>D 2876 EURO 3 4V - PISTON BOWL Ø 85,9 mm - MAIN BEARINGS FROM 06.1999></i>	Ø 128
650	783180 / 783185	D 2876 EURO 3 4V - PISTONE VASCHETTA Ø 85,9 mm - BRONZINE BANCO DA 06.1999> <i>D 2876 EURO 3 4V - PISTON BOWL Ø 85,9 mm - MAIN BEARINGS FROM 06.1999></i>	Ø 128
670	784190 / 784195	D 2876 LOH02 EURO 3 4V - PISTONE VASCHETTA Ø 85,9 mm - BRONZINE BANCO DA 06.1999> <i>D 2876 LOH02 EURO 3 4V - PISTON BOWL Ø 85,9 mm - MAIN BEARINGS FROM 06.1999></i>	Ø 128
690	783780 / 783785	D 2876 EURO 3 4V - PISTONE VASCHETTA Ø 76,16 mm - BRONZINE BANCO DA 06.1999> <i>D 2876 EURO 3 4V - PISTON BOWL Ø 76,16 mm - MAIN BEARINGS FROM 06.1999></i>	Ø 128

INDICE - Index

MERCEDES

POS.	COD. KIT	DESCRIZIONE <i>Description</i>	Ø
10	783310 / 783315	OM 611.980/981/987 EURO 3 4V - PISTONE VASCHETTA Ø 43,7 mm <i>OM 611.980/981/987 EURO 3 4V - PISTON BOWL Ø 43,7 mm</i>	Ø 88,01
30	784600 / 784605	OM 646.951/961 963/966/980 - 985/989/990/992 <i>OM 646.951/961 963/966/980 - 985/989/990/992</i>	Ø 88,01
50	784610 / 784615	OM 646.951/961 963/966/980 - 985/989/990/992 <i>OM 646.951/961 963/966/980 - 985/989/990/992</i>	Ø 88,51
70	783320 / 783325	OM 602 EURO 2 2V - PISTONE VASCHETTA Ø 42 mm <i>OM 602 EURO 2 2V - PISTON BOWL Ø 42 mm</i>	Ø 89
90	783860 / 783865	OM 612.961/3 - 981 EURO 3 4V - PISTONE VASCHETTA Ø 43,7 mm <i>OM 612.961/3 - 981 EURO 3 4V - PISTON BOWL Ø 43,7 mm</i>	Ø 88,01
110	784620 / 784625	OM 647.961/981 <i>OM 647.961/981</i>	Ø 88,01
130	784630 / 784635	OM 647.961/981 <i>OM 647.961/981</i>	Ø 88,51
150	783350 / 783355	OM 356 AN EURO 1 - PISTONE VASCHETTA Ø 43,4 mm <i>OM 356 AN EURO 1 - PISTON BOWL Ø 43,4 mm</i>	Ø 97,5
170	783880 / 783885	OM 364 A/LA - PISTONE VASCHETTA Ø 56 mm <i>OM 364 A/LA - PISTON BOWL Ø 56 mm</i>	Ø 97,5
190	783340 / 783345	OM 366 KAT AN - PISTONE VASCHETTA Ø 48 mm <i>OM 366 KAT AN - PISTON BOWL Ø 48 mm</i>	Ø 97,5
210	783200 / 783205	OM 366 A/LA - PISTONE VASCHETTA Ø 56 mm <i>OM 366 A/LA - PISTON BOWL Ø 56 mm</i>	Ø 97,5
230	783300 / 783305	OM 366 A/LA EURO 0/1 - PISTONE VASCHETTA Ø 54,65 mm <i>OM 366 A/LA EURO 0/1 - PISTON BOWL Ø 54,65 mm</i>	Ø 97,5
250	783210 / 783215	OM 366 A/LA EURO 2- PISTONE VASCHETTA Ø 54,46 mm <i>OM 366 A/LA EURO 2- PISTON BOWL Ø 54,46 mm</i>	Ø 97,5
270	783330 / 783335	OM 904 LA EURO 2 - PISTONE VASCHETTA Ø 73,23 mm / BIELLA CON SPINOTTO Ø 40 mm <i>OM 904 LA EURO 2 - PISTON BOWL Ø 73,23 mm / PISTON PIN Ø 40 mm</i>	Ø 102
290	783710 / 783715	OM 904 LA EURO 2 - PISTONE VASCHETTA Ø 73,23 mm / BIELLA CON SPINOTTO Ø 42 mm <i>OM 904 LA EURO 2 - PISTON BOWL Ø 73,23 mm / PISTON PIN Ø 42 mm</i>	Ø 102
310	784100 / 784105	OM 904 LA EURO 3 - PISTONE VASCHETTA Ø 72,92 mm / BIELLA CON SPINOTTO Ø 42 mm <i>OM 904 LA EURO 3 - PISTON BOWL Ø 72,92 mm / PISTON PIN Ø 42 mm</i>	Ø 102
330	784280 / 784285	OM 900 LA EURO 4 - PISTONE VASCHETTA Ø 73,23 mm / BIELLA CON SPINOTTO Ø 42 mm <i>OM 900 LA EURO 4 - PISTON BOWL Ø 73,23 mm / PISTON PIN Ø 42 mm</i>	Ø 102
350	783390 / 783395	OM 906 LA EURO 2 - PISTONE VASCHETTA Ø 73,23 mm / BIELLA SPINOTTO Ø 40 mm <i>OM 906 LA EURO 2 - PISTON BOWL Ø 73,23 mm / PISTON PIN Ø 40 mm</i>	Ø 102
370	783720 / 783725	OM 906 LA EURO 2 - PISTONE VASCHETTA Ø 73,23 mm / BIELLA CON SPINOTTO Ø 42 mm <i>OM 906 LA EURO 2 - PISTON BOWL Ø 73,23 mm / PISTON PIN Ø 42 mm</i>	Ø 102
390	784110 / 784115	OM 906 LA EURO 3 - PISTONE VASCHETTA Ø 72,92 mm / BIELLA CON SPINOTTO Ø 42 mm <i>OM 906 LA EURO 3 - PISTON BOWL Ø 72,92 mm / PISTON PIN Ø 42 mm</i>	Ø 102
410	784290 / 784295	OM 902 LA EURO 4 - PISTONE VASCHETTA Ø 73,23 mm / BIELLA CON SPINOTTO Ø 42 mm <i>OM 902 LA EURO 4 - PISTON BOWL Ø 73,23 mm / PISTON PIN Ø 42 mm</i>	Ø 102
430	784760 / 784765	OM 902/906.900/1/2/3 LGA - PISTONE VASCHETTA Ø 80,3 mm <i>OM 902/906.900/1/2/3 LGA - PISTON BOWL Ø 80,3 mm</i>	Ø 106
450	784770 / 784775	OM 902/906.900/1/2/3 LGA - PISTONE VASCHETTA Ø 80,3 mm <i>OM 902/906.900/1/2/3 LGA - PISTON BOWL Ø 80,3 mm</i>	Ø 106,5
470	784780 / 784785	OM 902/906.900/1/2/3 LGA - PISTONE VASCHETTA Ø 80,3 mm <i>OM 902/906.900/1/2/3 LGA - PISTON BOWL Ø 80,3 mm</i>	Ø 107
490	783360 / 783365	OM 401.900 001 AN - PISTONE VASCHETTA Ø 65 mm <i>OM 401.900 001 AN - PISTON BOWL Ø 65 mm</i>	Ø 125
510	783370 / 783375	OM 401 LA EURO 1 - PISTONE VASCHETTA Ø 68,04 mm <i>OM 401 LA EURO 1 - PISTON BOWL Ø 68,04 mm</i>	Ø 125

MERCEDES

POS.	COD. KIT	DESCRIZIONE <i>Description</i>	Ø
530	783610 / 783615	OM 402.900/ 000 AN - PISTONE VASCHETTA Ø 65 mm <i>OM 402.900/ 000 AN - PISTON BOWL Ø 65 mm</i>	Ø 125
550	783220 / 783225	OM 402.901 AN EURO 0 - PISTONE VASCHETTA Ø 69 mm <i>OM 402.901 AN EURO 0 - PISTON BOWL Ø 69 mm</i>	Ø 125
570	783620 / 783625	OM 402 LA EURO 1 - PISTONE VASCHETTA Ø 68,04 <i>OM 402 LA EURO 1 - PISTON BOWL Ø 68,04</i>	Ø 125
590	783660 / 783665	OM 403.900/001 AN - PISTONE VASCHETTA Ø 65 mm <i>OM 403.900/001 AN - PISTON BOWL Ø 65 mm</i>	Ø 125
610	783730 / 783735	OM 403.911/000 AN - PISTONE VASCHETTA Ø 69 mm <i>OM 403.911/000 AN - PISTON BOWL Ø 69 mm</i>	Ø 125
630	782890 / 782895	OM 423.900/000 AN - PISTONE VASCHETTA Ø 70 mm <i>OM 423.900/000 AN - PISTON BOWL Ø 70 mm</i>	Ø 128
650	783380 / 783385	OM 441 LA EURO 1 - PISTONE VASCHETTA Ø 66,60 mm <i>OM 441 LA EURO 1 - PISTON BOWL Ø 66,60 mm</i>	Ø 128
670	783600 / 783605	OM 441 LA EURO 2 - PISTONE VASCHETTA Ø 72,40 mm <i>OM 441 LA EURO 2 - PISTON BOWL Ø 72,40 mm</i>	Ø 128
690	783570 / 783575	OM 447 A/LA EURO 1 - PISTONE VASCHETTA Ø 75 mm / BIELLA TESTA PIANA <i>OM 447 A/LA EURO 1 - PISTON BOWL Ø 75 mm / RECTANGULAR CONROD</i>	Ø 128
710	783650 / 783655	OM 447 A/LA EURO 2 - PISTONE VASCHETTA Ø 75 mm / BIELLA TESTA A VIPERA <i>OM 447 A/LA EURO 2 - PISTON BOWL Ø 75 mm / TRAPEZOIDAL CONROD</i>	Ø 128
730	783940 / 783945	OM 457 LA EURO 2/3 4V - PISTONE VASCHETTA Ø 89,56 mm <i>OM 457 LA EURO 2/3 4V - PISTON BOWL Ø 89,56 mm</i>	Ø 128
750	783950 / 783955	OM 457/458 LA EURO 2/3 4V - PISTONE VASCHETTA Ø 92,40 mm <i>OM 457/458 LA EURO 2/3 4V - PISTON BOWL Ø 92,40 mm</i>	Ø 128
770	785500 / 785505	OM 457.948 LA EURO 4 4V - PISTONE VASCHETTA Ø 87mm <i>OM 457.948 LA EURO 4 4V - PISTON BOWL Ø 87mm</i>	Ø 128
790	785510 / 785515	OM 457.950 LA EURO 4 4V - PISTONE VASCHETTA Ø 87mm <i>OM 457.950 LA EURO 4 4V - PISTON BOWL Ø 87mm</i>	Ø 128
810	783230 / 783235	OM 422.900 AN - PISTONE VASCHETTA Ø 70 mm / BIELLA TESTA PIANA <i>OM 422.900 AN - PISTON BOWL Ø 70 mm / RECTANGULAR CONROD</i>	Ø 128
830	783240 / 783245	OM 422 A/LA - PISTONE VASCHETTA Ø 70 mm / BIELLA TESTA A VIPERA <i>OM 422 A/LA - PISTON BOWL Ø 70 mm / TRAPEZOIDAL CONROD</i>	Ø 128
850	783670 / 783675	OM 440 LA EURO 1 - PISTONE VASCHETTA Ø 66,6 mm <i>OM 440 LA EURO 1 - PISTON BOWL Ø 66,6 mm</i>	Ø 128
870	783250 / 783255	OM 442 A/LA >1991 - PISTONE VASCHETTA Ø 66,2 mm CON BOCCOLA <i>OM 442 A/LA >1991 - PISTON BOWL Ø 66,2 mm WITH PIN BUSH</i>	Ø 128
890	783260 / 783265	OM 442 A/LA 1991> - PISTONE VASCHETTA Ø 66,2 mm SENZA BOCCOLA <i>OM 442 A/LA 1991> - PISTON BOWL Ø 66,2 mm WITHOUT PIN BUSH</i>	Ø 128
910	783630 / 783635	OM 442 LA EURO 1 - PISTONE VASCHETTA 66,6 mm <i>OM 442 LA EURO 1 - PISTON BOWL 66,6 mm</i>	Ø 128
930	783640 / 783645	OM 442 LA EURO 2 - PISTONE VASCHETTA Ø 72,4 mm <i>OM 442 LA EURO 2 - PISTON BOWL Ø 72,4 mm</i>	Ø 128
950	783800 / 783805	OM 441 AN - PISTONE VASCHETTA Ø 60,5 mm / BRONZINA SPUTTER 26,7mm <i>OM 441 AN - PISTON BOWL Ø 60,5 mm / SPUTTER CONROD BEARING 26,7mm</i>	Ø 130
970	783680 / 783685	OM 441 AN EURO 1 - PISTONE VASCHETTA Ø 59 mm <i>OM 441 AN EURO 1 - PISTON BOWL Ø 59 mm</i>	Ø 130
990	783270 / 783275	OM 442.900 AN - PISTONE VASCHETTA Ø 60,5 mm <i>OM 442.900 AN - PISTON BOWL Ø 60,5 mm</i>	Ø 130
1010	783690 / 783695	OM 442 AN EURO 1 - PISTONE VASCHETTA Ø 59 mm <i>OM 442 AN EURO 1 - PISTON BOWL Ø 59 mm</i>	Ø 130
1030	783280 / 783285	OM 501/541 LA EURO 2 - PISTONE VASCHETTA Ø 88,5 mm / CON CANNA 861300 <i>OM 501/541 LA EURO 2 - PISTON BOWL Ø 88,5 mm / WITH CYLINDER LINER 861300</i>	Ø 130

INDICE - Index

MERCEDES

POS.	COD. KIT	DESCRIZIONE <i>Description</i>	Ø
1050	783740 / 783745	OM 501/541 LA EURO 2/3 - PISTONE VASCHETTA Ø 92,8 mm / CON CANNA 861300 <i>OM 501/541 LA EURO 2/3 - PISTON BOWL Ø 92,8 mm / WITH CYLINDER LINER 861300</i>	Ø 130
1070	784260 / 784265	OM 501/541 EURO 4/5 - PISTONE VASCHETTA Ø 86,9 mm <i>OM 501/541 EURO 4/5 - PISTON BOWL Ø 86,9 mm</i>	Ø 130
1090	783750 / 783755	OM 502/542 LA EURO 2 - PISTONE VASCHETTA Ø 88,5 mm / CON CANNA 861300 <i>OM 502/542 LA EURO 2 - PISTON BOWL Ø 88,5 mm / WITH CYLINDER LINER 861300</i>	Ø 130
1110	783290 / 783295	OM 502/542 LA EURO 2/3 - PISTONE VASCHETTA Ø 92,8 mm / CON CANNA 861300 <i>OM 502/542 LA EURO 2/3 - PISTON BOWL Ø 92,8 mm / WITH CYLINDER LINER 861300</i>	Ø 130
1130	784270 / 784275	OM 502/542 EURO 4/5 - PISTONE VASCHETTA Ø 86,9 mm <i>OM 502/542 EURO 4/5 - PISTON BOWL Ø 86,9 mm</i>	Ø 130

INDICE - Index

MITSUBISHI

POS.	COD. KIT	DESCRIZIONE <i>Description</i>	Ø
10	784560 / 784565	PAJERO 2.5TD 62/64KW 4D56T - PISTONE SACCA VALVOLE PICCOLA <i>PAJERO 2.5TD 62/64KW 4D56T - PISTON SMALL VALVE POCKET</i>	Ø 91,1
30	784570 / 784575	PAJERO 2.5TD 62/64KW 4D56T - PISTONE SACCA VALVOLE PICCOLA <i>PAJERO 2.5TD 62/64KW 4D56T - PISTON SMALL VALVE POCKET</i>	Ø 91,6

INDICE - Index

RENAULT

POS.	COD. KIT	DESCRIZIONE <i>Description</i>	Ø
10	784040 / 784045	CLIO 1.5 DCI EURO 3 - PISTONE SPINOTTO Ø 25 mm / VASCHETTA Ø 39,70 mm SENZA FORI <i>CLIO 1.5 DCI EURO 3 - PISTON PIN Ø 25 mm / BOWL Ø 39,70 mm WITHOUT OIL COOLER DUCT</i>	Ø 76,0
30	784050 / 784055	CLIO 1.5 DCI EURO 3 - PISTONE SPINOTTO Ø 25 mm / VASCHETTA Ø 39,70 mm SENZA FORI <i>CLIO 1.5 DCI EURO 3 - PISTON PIN Ø 25 mm / BOWL Ø 39,70 mm WITHOUT OIL COOLER DUCT</i>	Ø 76,5
50	784060 / 784065	CLIO 1.5 DCI EURO 3/4 - PISTONE SPINOTTO Ø 26 mm / VASCHETTA Ø 39,70 mm SENZA FORI <i>CLIO 1.5 DCI EURO 3/4 - PISTON PIN Ø 26 mm / BOWL Ø 39,70 mm WITHOUT OIL COOLER DUCT</i>	Ø 76,0
70	784070 / 784075	CLIO 1.5 DCI EURO 3/4 - PISTONE SPINOTTO Ø 26 mm / VASCHETTA Ø 39,70 mm SENZA FORI <i>CLIO 1.5 DCI EURO 3/4 - PISTON PIN Ø 26 mm / BOWL Ø 39,70 mm WITHOUT OIL COOLER DUCT</i>	Ø 76,5
90	784240 / 784245	CLIO 1.5 DCI EURO 3/4 - PISTONE SPINOTTO 26 mm / VASCHETTA Ø 39,70 mm CON FORI <i>CLIO 1.5 DCI EURO 3/4 - PISTON PIN 26 mm / BOWL Ø 39,70 mm WITH OIL COOLER DUCT</i>	Ø 76,0
110	784250 / 784255	CLIO 1.5 DCI EURO 3/4 - PISTONE SPINOTTO 26 mm / VASCHETTA Ø 39,70 mm CON FORI <i>CLIO 1.5 DCI EURO 3/4 - PISTON PIN 26 mm / BOWL Ø 39,70 mm WITH OIL COOLER DUCT</i>	Ø 76,5
130	784120 / 784125	CLIO 1.5 DCI EURO 4 - PISTONE SPINOTTO Ø 26 mm / VASCHETTA Ø 49,00 mm CON FORI <i>CLIO 1.5 DCI EURO 4 - PISTON PIN Ø 26 mm / BOWL Ø 49,00 mm WITH OIL COOLER DUCT</i>	Ø 76,0
150	784130 / 784135	CLIO 1.5 DCI EURO 4 - PISTONE SPINOTTO Ø 26 mm / VASCHETTA Ø 49,00 mm CON FORI <i>CLIO 1.5 DCI EURO 4 - PISTON PIN Ø 26 mm / BOWL Ø 49,00 mm WITH OIL COOLER DUCT</i>	Ø 76,5
170	784960 / 784965	LAGUNA 1.9 DCI F9Q - PISTONE VASCHETTA Ø 38 mm <i>LAGUNA 1.9 DCI F9Q - PISTON BOWL Ø 38 mm</i>	Ø 80,01
190	784970 / 784975	LAGUNA 1.9 DCI F9Q - PISTONE VASCHETTA Ø 38 mm <i>LAGUNA 1.9 DCI F9Q - PISTON BOWL Ø 38 mm</i>	Ø 80,51

INDICE - Index

RENAULT TRUCKS

POS.	COD. KIT	DESCRIZIONE <i>Description</i>	Ø
10	784200 / 784205	TRAFIC 2.0DCI16V 90/114/150CV M9R <i>TRAFIC 2.0DCI16V 90/114/150CV M9R</i>	Ø 84
30	784210 / 784215	TRAFIC 2.0DCI16V 90/114/150CV M9R <i>TRAFIC 2.0DCI16V 90/114/150CV M9R</i>	Ø 84,5
50	784220 / 784225	TRAFIC 2.0DCI16V 131>173CV M9R <i>TRAFIC 2.0DCI16V 131>173CV M9R</i>	Ø 84
70	784230 / 784235	TRAFIC 2.0DCI16V 131>173CV M9R <i>TRAFIC 2.0DCI16V 131>173CV M9R</i>	Ø 84,5
90	784150 / 784155	MASTER 2.2DCI 16V 90/115CV G9T - PISTONE VASCHETTA 40,40 mm SENZA FORI <i>MASTER 2.2DCI 16V 90/115CV G9T - PISTON BOWL 40,40 mm WITHOUT OIL COOLER DUCT</i>	Ø 87,01
110	784160 / 784165	MASTER 2.2DCI 16V 90/115CV G9T - PISTONE VASCHETTA 40,40 mm SENZA FORI <i>MASTER 2.2DCI 16V 90/115CV G9T - PISTON BOWL 40,40 mm WITHOUT OIL COOLER DUCT</i>	Ø 87,51
130	784170 / 784175	MASTER 2.2DCI 16V 150CV G9T - PISTONE VASCHETTA 40,40 mm CON FORI <i>MASTER 2.2DCI 16V 150CV G9T - PISTON BOWL 40,40 mm WITH OIL COOLER DUCT</i>	Ø 87,01
150	784180 / 784185	MASTER 2.2DCI 16V 150CV G9T - PISTONE VASCHETTA 40,40 mm CON FORI <i>MASTER 2.2DCI 16V 150CV G9T - PISTON BOWL 40,40 mm WITH OIL COOLER DUCT</i>	Ø 87,51
170	784010 / 784015	MASTER/TRAFIC 2.5DCI 16V EURO 3 G9U - PISTONE VASCHETTA Ø 43,20 mm <i>MASTER/TRAFIC 2.5DCI 16V EURO 3 G9U - PISTON BOWL Ø 43,20 mm</i>	Ø 89
190	784020 / 784025	MASTER/TRAFIC 2.5DCI 16V EURO 3 G9U - PISTONE VASCHETTA Ø 43,20 mm <i>MASTER/TRAFIC 2.5DCI 16V EURO 3 G9U - PISTON BOWL Ø 43,20 mm</i>	Ø 89,50
210	784080 / 784085	TRAFIC 2.5DCI 16V EURO 4 107KW/145CV G9U - PISTONE VASCHETTA Ø 48 mm <i>TRAFIC 2.5DCI 16V EURO 4 107KW/145CV G9U - PISTON BOWL Ø 48 mm</i>	Ø 89
230	784090 / 784095	TRAFIC 2.5DCI 16V EURO 4 107KW/145CV G9U - PISTONE VASCHETTA Ø 48 mm <i>TRAFIC 2.5DCI 16V EURO 4 107KW/145CV G9U - PISTON BOWL Ø 48 mm</i>	Ø 89,50
250	784820 / 784825	TRAFIC 2.5DCI 16V 101/120/145CV EURO 4 G9U.632/650 - PISTONE VASCHETTA Ø 48 mm <i>TRAFIC 2.5DCI 16V 101/120/145CV EURO 4 G9U.632/650 - PISTON BOWL Ø 48 mm</i>	Ø 89
270	784830 / 784835	TRAFIC 2.5DCI 16V 101/120/145CV EURO 4 G9U.632/650 - PISTONE VASCHETTA Ø 48 mm <i>TRAFIC 2.5DCI 16V 101/120/145CV EURO 4 G9U.632/650 - PISTON BOWL Ø 48 mm</i>	Ø 89,50
290	784790 / 784795	MIDR 04.02.26A B/4 EURO 2 - PISTONE VASCHETTA Ø 60 mm <i>MIDR 04.02.26A B/4 EURO 2 - PISTON BOWL Ø 60 mm</i>	Ø 102
310	784030 / 784035	MIDR 06.02.26 EURO 1/2 - PISTONE VASCHETTA Ø 60 mm <i>MIDR 06.02.26 EURO 1/2 - PISTON BOWL Ø 60 mm</i>	Ø 102
330	784640 / 784645	MIDR 06.20.45A/C/D MIDS D/F/J - MIDS 06.20.45 D/F/J <i>MIDR 06.20.45A/C/D MIDS D/F/J - MIDS 06.20.45 D/F/J</i>	Ø 120,02
350	783870 / 783875	MIDR 06.23.56 A/41 B/41 EURO 2 VASCHETTA 75 mm - BRONZINE I°TIPO >12 - 1996 <i>MIDR 06.23.56 A/41 B/41 EURO 2 BOWL 75 mm - BEARINGS FIRST TYPE >12 - 1996</i>	Ø 123,035

INDICE - Index

SCANIA

POS.	COD. KIT	DESCRIZIONE <i>Description</i>	Ø
10	783930 / 783935	DSC 9.11/12/13/15 EURO 2 - PISTONE VASCHETTA Ø 71,50 mm <i>DSC 9.11/12/13/15 EURO 2 - PISTON BOWL Ø 71,50 mm</i>	Ø 115
30	783430 / 783435	DS 11/DSC DA 11.1988> - PISTONE VASCHETTA Ø 76 mm <i>DS 11/DSC FROM 11.1988> - PISTON BOWL Ø 76 mm</i>	Ø 127
50	783480 / 783485	DSC 11 - PISTONE VASCHETTA Ø 83 mm <i>DSC 11 - PISTON BOWL Ø 83 mm</i>	Ø 127
70	783460 / 783465	DC 11.03 - 04 EURO 3 24V - PISTONE VASCHETTA Ø 75,1 mm / 340/380CV <i>DC 11.03 - 04 EURO 3 24V - PISTON BOWL Ø 75,1 mm / 340/380CV</i>	Ø 127
90	783560 / 783565	DC/DSC 12.01/02/05 - PISTONE VASCHETTA Ø 78 mm / SPEZZATO/ARTICOLATO <i>DC/DSC 12.01/02/05 - PISTON BOWL Ø 78 mm / ARTICULATED TWO PIECES</i>	Ø 127
110	783440 / 783445	DSC 12.01 - 02 - 05 EURO 2 4V - PISTONE VASCHETTA Ø 78 / CON PISTONE INTERO <i>DSC 12.01 - 02 - 05 EURO 2 4V - PISTON BOWL Ø 78 / WITH ONE PIECE PISTON</i>	Ø 127
130	783400 / 783405	DS 14/DSC14 EURO 0 - PISTONE VASCHETTA Ø 75,5 mm <i>DS 14/DSC14 EURO 0 - PISTON BOWL Ø 75,5 mm</i>	Ø 127
150	783420 / 783425	DSC 14.05 - 06 - PISTONE VASCHETTA Ø 76 mm / 394/420 CV <i>DSC 14.05 - 06 - PISTON BOWL Ø 76 mm / 394/420 CV</i>	Ø 127
170	783490 / 783495	DSC 14.08 - 09 - 10 EURO 1 - PISTONE VASCHETTA Ø 89,35 mm <i>DSC 14.08 - 09 - 10 EURO 1 - PISTON BOWL Ø 89,35 mm</i>	Ø 127
190	783410 / 783415	DSC 14 EURO 2 - PISTONE VASCHETTA Ø 75,5 mm <i>DSC 14 EURO 2 - PISTON BOWL Ø 75,5 mm</i>	Ø 127
210	783590 / 783595	DSC 14.13 - 15 EURO 2 - PISTONE VASCHETTA Ø 83 mm <i>DSC 14.13 - 15 EURO 2 - PISTON BOWL Ø 83 mm</i>	Ø 127
230	784300 / 784305	DC 16.01 32V - PISTONE VASCHETTA Ø 78 mm SPEZZATO/ARTICOLATO <i>DC 16.01 32V - PISTON BOWL Ø 78 mm ARTICULATED TWO PIECES</i>	Ø 127
250	783450 / 783455	DC 16.02 EURO 3 32V - PISTONE VASCHETTA Ø 78 mm / 480CV <i>DC 16.02 EURO 3 32V - PISTON BOWL Ø 78 mm / 480CV</i>	Ø 127
270	784590 / 784595	DC 16.03/04 32V - PISTONE VASCHETTA Ø 78 mm SPEZZATO/ARTICOLATO <i>DC 16.03/04 32V - PISTON BOWL Ø 78 mm ARTICULATED TWO PIECES</i>	Ø 127

SMART

POS.	COD. KIT	DESCRIZIONE <i>Description</i>	Ø
10	789000 / 789005	SMART 600 <i>SMART 600</i>	Ø 63,5
30	789020 / 789025	SMART 600 <i>SMART 600</i>	Ø 63,5+025
50	789030 / 789035	SMART 600 <i>SMART 600</i>	Ø 63,5+050
70	789010 / 789015	SMART 700 <i>SMART 700</i>	Ø 66,5
90	789070 / 789075	SMART 700 <i>SMART 700</i>	Ø 66,5+025
110	789040 / 789045	SMART 700 <i>SMART 700</i>	Ø 66,5+050
130	789080 / 789085	SMART 800 CDI OM 660.914 - PISTONE VASCHETTA Ø 38,7 mm <i>SMART 800 CDI OM 660.914 - PISTON BOWL Ø 38,7 mm</i>	Ø 65,5
150	789090 / 789095	SMART 800 CDI OM 660.914 - PISTONE VASCHETTA Ø 38,7 mm <i>SMART 800 CDI OM 660.914 - PISTON BOWL Ø 38,7 mm</i>	Ø 65,5+050
170	789100 / 789105	SMART 800 OM 660.950 TURBO INTERCOOLER <i>SMART 800 OM 660.950 TURBO INTERCOOLER</i>	Ø 65,505
190	789110 / 789115	SMART 800 OM 660.950 TURBO INTERCOOLER <i>SMART 800 OM 660.950 TURBO INTERCOOLER</i>	Ø 65,505+050

INDICE - Index

VOLKSWAGEN

POS.	COD. KIT	DESCRIZIONE <i>Description</i>	Ø
10	784540 / 784545	GOLF V 2.0 TDI 8V ASZ/ARL/AVF/AWX/AXB/AXC/BLT/BUK <i>GOLF V 2.0 TDI 8V ASZ/ARL/AVF/AWX/AXB/AXC/BLT/BUK</i>	Ø 79,51
30	784550 / 784555	GOLF V 2.0 TDI 8V ASZ/ARL/AVF/AWX/AXB/AXC/BLT/BUK <i>GOLF V 2.0 TDI 8V ASZ/ARL/AVF/AWX/AXB/AXC/BLT/BUK</i>	Ø 80,01
50	784310 / 784315	GOLF V 2.0 SDI 8V BST/BDK/BDJ <i>GOLF V 2.0 SDI 8V BST/BDK/BDJ</i>	Ø 81,01
70	784320 / 784325	GOLF V 2.0 SDI 8V BST/BDK/BDJ <i>GOLF V 2.0 SDI 8V BST/BDK/BDJ</i>	Ø 81,51
90	784450 / 784455	GOLF V 2.0 TDI 8V BMP/BMM <i>GOLF V 2.0 TDI 8V BMP/BMM</i>	Ø 81,01
110	784460 / 784465	GOLF V 2.0 TDI 8V BMP/BMM <i>GOLF V 2.0 TDI 8V BMP/BMM</i>	Ø 81,26
130	784470 / 784475	GOLF V 2.0 TDI 8V BMP/BMM <i>GOLF V 2.0 TDI 8V BMP/BMM</i>	Ø 81,51
150	784480 / 784485	GOLF V 2.0 TDI 8V BGW/BPW/BHW/BSS/BWW <i>GOLF V 2.0 TDI 8V BGW/BPW/BHW/BSS/BWW</i>	Ø 81,01
170	784490 / 784495	GOLF V 2.0 TDI 8V BGW/BPW/BHW/BSS/BWW <i>GOLF V 2.0 TDI 8V BGW/BPW/BHW/BSS/BWW</i>	Ø 81,26
190	784500 / 784505	GOLF V 2.0 TDI 8V BGW/BPW/BHW/BSS/BWW <i>GOLF V 2.0 TDI 8V BGW/BPW/BHW/BSS/BWW</i>	Ø 81,51
210	784510 / 784515	GOLF V 2.0 TDI 8V BRT/BVH <i>GOLF V 2.0 TDI 8V BRT/BVH</i>	Ø 81,01
230	784520 / 784525	GOLF V 2.0 TDI 8V BRT/BVH <i>GOLF V 2.0 TDI 8V BRT/BVH</i>	Ø 81,26
250	784530 / 784535	GOLF V 2.0 TDI 8V BRT/BVH <i>GOLF V 2.0 TDI 8V BRT/BVH</i>	Ø 81,51
270	784330 / 784335	GOLF V 2.0 TDI 16V BKD/AZV <i>GOLF V 2.0 TDI 16V BKD/AZV</i>	Ø 81,01
290	784340 / 784345	GOLF V 2.0 TDI 16V BKD/AZV <i>GOLF V 2.0 TDI 16V BKD/AZV</i>	Ø 81,26
310	784350 / 784355	GOLF V 2.0 TDI 16V BKD/AZV <i>GOLF V 2.0 TDI 16V BKD/AZV</i>	Ø 81,51
330	784360 / 784365	GOLF V 2.0 TDI 16V BKP/BKD/AZV/BKP/BKD/AZV/BMA/BVE/BWV <i>GOLF V 2.0 TDI 16V BKP/BKD/AZV/BKP/BKD/AZV/BMA/BVE/BWV</i>	Ø 81,01
350	784370 / 784375	GOLF V 2.0 TDI 16V BKP/BKD/AZV/BKP/BKD/AZV/BMA/BVE/BWV <i>GOLF V 2.0 TDI 16V BKP/BKD/AZV/BKP/BKD/AZV/BMA/BVE/BWV</i>	Ø 81,26
370	784380 / 784385	GOLF V 2.0 TDI 16V BKP/BKD/AZV/BKP/BKD/AZV/BMA/BVE/BWV <i>GOLF V 2.0 TDI 16V BKP/BKD/AZV/BKP/BKD/AZV/BMA/BVE/BWV</i>	Ø 81,51
390	784390 / 784395	GOLF V 2.0 TDI 16V BLB/BNA/BRD/BRE/BRF/BVA/BVF/BVG <i>GOLF V 2.0 TDI 16V BLB/BNA/BRD/BRE/BRF/BVA/BVF/BVG</i>	Ø 81,01
410	784400 / 784405	GOLF V 2.0 TDI 16V BLB/BNA/BRD/BRE/BRF/BVA/BVF/BVG <i>GOLF V 2.0 TDI 16V BLB/BNA/BRD/BRE/BRF/BVA/BVF/BVG</i>	Ø 81,26
430	784410 / 784415	GOLF V 2.0 TDI 16V BLB/BNA/BRD/BRE/BRF/BVA/BVF/BVG <i>GOLF V 2.0 TDI 16V BLB/BNA/BRD/BRE/BRF/BVA/BVF/BVG</i>	Ø 81,51
450	784420 / 784425	GOLF V 2.0 TDI 16V BUY/BMN/BMR/BUY/BMN/BMR/BUZ <i>GOLF V 2.0 TDI 16V BUY/BMN/BMR/BUY/BMN/BMR/BUZ</i>	Ø 81,01
470	784430 / 784435	GOLF V 2.0 TDI 16V BUY/BMN/BMR/BUY/BMN/BMR/BUZ <i>GOLF V 2.0 TDI 16V BUY/BMN/BMR/BUY/BMN/BMR/BUZ</i>	Ø 81,26
490	784440 / 784445	GOLF V 2.0 TDI 16V BUY/BMN/BMR/BUY/BMN/BMR/BUZ <i>GOLF V 2.0 TDI 16V BUY/BMN/BMR/BUY/BMN/BMR/BUZ</i>	Ø 81,51
510	783700 / 783705	TRANSPORTER 2.5TDI 5 CILINDRI - PISTONE VASCHETTA Ø 69,75 mm <i>TRANSPORTER 2.5TDI 5 CYLINDERS - PISTON BOWL Ø 69,75 mm</i>	Ø 81,01

VOLVO

POS.	COD. KIT	DESCRIZIONE <i>Description</i>	Ø
10	783770 / 783775	TD 60 B/C <i>TD 60 B/C</i>	Ø 98,43
30	783900 / 783905	TD 60 B/C <i>TD 60 B/C</i>	Ø 98,43
50	783910 / 783915	TD 61 B/F/FB/G/GA/GB/GC/GE/GS <i>TD 61 B/F/FB/G/GA/GB/GC/GE/GS</i>	Ø 98,43
70	783920 / 783925	TD 61 B/F/FB/G/GA/GB/GC/GE/GS <i>TD 61 B/F/FB/G/GA/GB/GC/GE/GS</i>	Ø 98,43
90	783530 / 783535	TD 70 - PISTONE VASCHETTA Ø 60 mm <i>TD 70 - PISTON BOWL Ø 60 mm</i>	Ø 104,775
110	783540 / 783545	TD 70 FINO A 08.1978 - PISTONE VASCHETTA Ø 60 mm <i>TD 70 UP TO 08.1978 - PISTON BOWL Ø 60 mm</i>	Ø 104,775
130	783550 / 783555	TD 70 DA 08.1978>85 - PISTONE VASCHETTA Ø 60 mm <i>TD 70 FROM 08.1978>85 - PISTON BOWL Ø 60 mm</i>	Ø 104,775
150	783500 / 783505	TD 71 - PISTONE VASCHETTA Ø 65 mm <i>TD 71 - PISTON BOWL Ø 65 mm</i>	Ø 104,775
170	784580 / 784585	D9A 260/300/340/380 EURO 3 - PISTONE VASCHETTA 77,9 mm <i>D9A 260/300/340/380 EURO 3 - PISTON BOWL 77,9 mm</i>	Ø 120,01
190	783760 / 783765	TD 120/TD 121/TD 122 - PISTONE VASCHETTA Ø 79 mm <i>TD 120/TD 121/TD 122 - PISTON BOWL Ø 79 mm</i>	Ø 130,175
210	783510 / 783515	TD 121/TD 122/TAMD 122 - PISTONE VASCHETTA Ø 79 mm <i>TD 121/TD 122/TAMD 122 - PISTON BOWL Ø 79 mm</i>	Ø 130,175
230	783520 / 783525	TD 123 EURO 1 DAL 92>94 <i>TD 123 EURO 1 FROM 92>94</i>	Ø 130,175
250	784140 / 784145	D 12 A EURO 2- CON PISTONE SPEZZATO/ARTICOLATO VASCHETTA Ø 86 mm <i>D 12 A EURO 2- WITH ARTICULATED TWO PIECES PISTON BOWL Ø 86 mm</i>	Ø 131,01
270	783990 / 783995	D 12 C/D EURO 3 - CON PISTONE INTERO <i>D 12 C/D EURO 3 - WITH ONE PIECE PISTON</i>	Ø 131,01
290	783810 / 783815	D 12 C/D EURO 3 - PISTONE SPEZZATO/ARTICOLATO <i>D 12 C/D EURO 3 - ARTICULATED TWO PIECES PISTON</i>	Ø 131,01

RICERCA PER PISTONE ORIGINALE - Search by O.E. Piston Code

AIFO - FPT

O.E. PISTON	COD. KIT	DESCRIZIONE <i>Description</i>	POS.
1901446	780740 / 780745	8205.02 - FL14B - FL14C - 515 - 515B <i>8205.02 - FL14B - FL14C - 515 - 515B</i>	390
1901917	780760 / 780765	8205.03 - FL14D - FD14 <i>8205.03 - FL14D - FD14</i>	430
2991565	781890 / 781895	8465.21 - FR220B - 5.40B <i>8465.21 - FR220B - 5.40B</i>	370
2996513	781660 / 781665	8215.02 - FL20/2 - FR20 - FA200 <i>8215.02 - FL20/2 - FR20 - FA200</i>	490
2996860	781690 / 781695	8215.22 - FE40 - FE45 - FH400 - FL20 TURBO - FD20 - FR20 - PISTONE VASCHETTA Ø 72 mm <i>8215.22 - FE40 - FE45 - FH400 - FL20 TURBO - FD20 - FR20 - PISTON BOWL Ø 72 mm</i>	510
8093811	785220 / 785225	F4AE0685A*F100/F101 N60/NEF60 <i>F4AE0685A*F100/F101 N60/NEF60</i>	50
8093895	785260 / 785265	F4CE0404/F4GE0404/F4GE0405 - PISTONE VASCHETTA Ø 47 mm / MOTORE ASPIRATO <i>F4CE0404/F4GE0404/F4GE0405 - PISTON BOWL Ø 47 mm / ASPIRATED ENGINE</i>	90
8093895	785280 / 785285	F4GE0604/F4GE0606/N67MNA - PISTONE VASCHETTA Ø 47 mm / MOTORE ASPIRATO <i>F4GE0604/F4GE0606/N67MNA - PISTON BOWL Ø 47 mm / ASPIRATED ENGINE</i>	170
8093896	785270 / 785275	F4CE0404/F4GE0404/F4GE0405 - PISTONE VASCHETTA Ø 47 mm / MOTORE ASPIRATO <i>F4CE0404/F4GE0404/F4GE0405 - PISTON BOWL Ø 47 mm / ASPIRATED ENGINE</i>	110
8093896	785290 / 785295	F4GE0604/F4GE0606/N67MNA - PISTONE VASCHETTA Ø 47 mm / MOTORE ASPIRATO <i>F4GE0604/F4GE0606/N67MNA - PISTON BOWL Ø 47 mm / ASPIRATED ENGINE</i>	190
8094840	785400 / 785405	F3BE9685/9687 C13ENT <i>F3BE9685/9687 C13ENT</i>	450
8094840	785410 / 785415	F3BE9685/9687 C13ENT <i>F3BE9685/9687 C13ENT</i>	470
8094853	785300 / 785305	F4DE9684Q/U/W/Y INDUSTRIALE - PISTONE VASCHETTA Ø 71/58 mm CON INSERTO <i>F4DE9684Q/U/W/Y INDUSTRIALE - PISTON BOWL Ø 71/58 mm WITH INSERT</i>	330
8094854	785310 / 785315	F4DE9684Q/U/W/Y INDUSTRIALE - PISTONE VASCHETTA Ø 71/58 mm CON INSERTO <i>F4DE9684Q/U/W/Y INDUSTRIALE - PISTON BOWL Ø 71/58 mm WITH INSERT</i>	350
8094876	785440 / 785445	N45/F4GE0487 - PISTONE VASCHETTA Ø 52 mm DISASSATA <i>N45/F4GE0487 - PISTON BOWL Ø 52 mm DISPLACED</i>	210
8094876	785420 / 785425	N67/F4GE0687 - PISTONE VASCHETTA Ø 52 mm DISASSATA <i>N67/F4GE0687 - PISTON BOWL Ø 52 mm DISPLACED</i>	250
8094905	785450 / 785455	N45/F4GE0487 - PISTONE VASCHETTA Ø 52 mm DISASSATA <i>N45/F4GE0487 - PISTON BOWL Ø 52 mm DISPLACED</i>	230
8094905	785430 / 785435	N67/F4GE0687 - PISTONE VASCHETTA Ø 52 mm DISASSATA <i>N67/F4GE0687 - PISTON BOWL Ø 52 mm DISPLACED</i>	270
8094930	785230 / 785235	F4AE0685A*F100/F101 N60/NEF60 <i>F4AE0685A*F100/F101 N60/NEF60</i>	70
8097541	785240 / 785245	F4HE0686A*E100/N67 NEF67 <i>F4HE0686A*E100/N67 NEF67</i>	290
8097542	785250 / 785255	F4HE0686A*E100/N67 NEF67 <i>F4HE0686A*E100/N67 NEF67</i>	310
8097543	785320 / 785325	F4GE9484A*J103/F4HE9484A*J101 - PISTONE VASCHETTA Ø 73/59,5 mm CON INSERTO <i>F4GE9484A*J103/F4HE9484A*J101 - PISTON BOWL Ø 73/59,5 mm WITH INSERT</i>	130
8097544	785330 / 785335	F4GE9484A*J103/F4HE9484A*J101 - PISTONE VASCHETTA Ø 73/59,5 mm CON INSERTO <i>F4GE9484A*J103/F4HE9484A*J101 - PISTON BOWL Ø 73/59,5 mm WITH INSERT</i>	150
8097546	785340 / 785345	F32/F5CE CNH/CLAAS <i>F32/F5CE CNH/CLAAS</i>	10
8097548	785350 / 785355	F32/F5CE CNH/CLAAS <i>F32/F5CE CNH/CLAAS</i>	30

CNH - Case NEW HOLLAND

O.E. PISTON	COD. KIT	DESCRIZIONE <i>Description</i>	POS.
1901209	782090 / 782095	CN3 - 650S - 655 - 655C - CORSA 130 <i>CN3 - 650S - 655 - 655C - STROKE 130</i>	890
1901209	785090 / 785095	CO3 TRATTORE - CORSA 130 <i>CO3 TRACTOR - STROKE 130</i>	930
1901209	785100 / 785105	CP3 TRATTORE - PISTONE SENZA INSERTO <i>CP3 TRACTOR - PISTON WITHOUT INSERT</i>	950
1901249	785080 / 785085	CO3 TRATTORE - CORSA 120 <i>CO3 TRACTOR - STROKE 120</i>	910
1901492	780650 / 780655	8361.05/8365.05 <i>8361.05/8365.05</i>	1010
1901529	785110 / 785115	CP3 TRATTORE - PISTONE CON INSERTO <i>CP3 TRACTOR - PISTON WITH INSERT</i>	970
1902537	785050 / 785055	8031/5.05 - PISTONE VASCHETTA Ø 52 mm <i>8031/5.05 - PISTON BOWL Ø 52 mm</i>	570
1902537	780860 / 780865	8041/5.05 - PISTONE VASCHETTA Ø 52 mm <i>8041/5.05 - PISTON BOWL Ø 52 mm</i>	630
1902537	785070 / 785075	8051/5.05 - PISTONE VASCHETTA Ø 52 mm <i>8051/5.05 - PISTON BOWL Ø 52 mm</i>	670
1902537	780800 / 780805	8061.05/8065.05 - PISTONE VASCHETTA Ø 52 mm <i>8061.05/8065.05 - PISTON BOWL Ø 52 mm</i>	770
1908677	780680 / 780685	8041.25/8045.25 - PISTONE VASCHETTA Ø 48 mm <i>8041.25/8045.25 - PISTON BOWL Ø 48 mm</i>	730
1908677	780900 / 780905	8061/5.25 - PISTONE VASCHETTA Ø 48 mm <i>8061/5.25 - PISTON BOWL Ø 48 mm</i>	850
1908745	780840 / 780845	8045.02 - BIELLA CON SPINOTTO Ø 34 mm <i>8045.02 - PISTON PIN Ø 34 mm</i>	70
1908745	781840 / 781845	8045.02 - BIELLA CON SPINOTTO Ø 34 mm <i>8045.02 - PISTON PIN Ø 34 mm</i>	90
1930000	780950 / 780955	8065.24 - PISTONE VASCHETTA Ø 53 mm CON INSERTO <i>8065.24 - PISTON BOWL Ø 53 mm WITH INSERT</i>	430
1930241	785530 / 785535	8035.06 - PISTONE Ø 100 mm CORSA 115 <i>8035.06 - PISTON Ø 100 mm STROKE 115</i>	130
1930241	785150 / 785155	8035.06 - PISTONE Ø 100 mm CORSA 115 <i>8035.06 - PISTON Ø 100 mm STROKE 115</i>	150
1930241	785540 / 785545	8045.06 - PISTONE Ø 100 mm CORSA 115 <i>8045.06 - PISTON Ø 100 mm STROKE 115</i>	170
1930241	782180 / 782185	8045.06 - PISTONE Ø 100 mm CORSA 115 <i>8045.06 - PISTON Ø 100 mm STROKE 115</i>	190
1930241	785550 / 785555	8065.06 - PISTONE Ø 100 mm CORSA 115 <i>8065.06 - PISTON Ø 100 mm STROKE 115</i>	210
1930241	781970 / 781975	8065.06 - PISTONE Ø 100 mm CORSA 115 <i>8065.06 - PISTON Ø 100 mm STROKE 115</i>	230
1930742	780570 / 780575	8361/5.25 - 180.55 - 180.90 - 1880 - FH300 - FH220 - FL14D <i>8361/5.25 - 180.55 - 180.90 - 1880 - FH300 - FH220 - FL14D</i>	1030
1930742	781570 / 781575	8361/5.25 - 180.55 - 180.90 - 1880 - FH300 - FH220 - FL14D <i>8361/5.25 - 180.55 - 180.90 - 1880 - FH300 - FH220 - FL14D</i>	1050
1931002	782770 / 782775	8041/5.05 - PISTONE VASCHETTA Ø 48 mm <i>8041/5.05 - PISTON BOWL Ø 48 mm</i>	590
1931002	781870 / 781875	8041/5.05 - PISTONE VASCHETTA Ø 48 mm <i>8041/5.05 - PISTON BOWL Ø 48 mm</i>	610
1931044	781680 / 781685	8041.25/8045.25 - PISTONE VASCHETTA Ø 48 mm <i>8041.25/8045.25 - PISTON BOWL Ø 48 mm</i>	750

RICERCA PER PISTONE ORIGINALE - Search by O.E. Piston Code

CNH - Case NEW HOLLAND

O.E. PISTON	COD. KIT	DESCRIZIONE <i>Description</i>	POS.
1931044	781650 / 781655	8061/5.25 - PISTONE VASCHETTA Ø 48 mm <i>8061/5.25 - PISTON BOWL Ø 48 mm</i>	870
2991530	780670 / 780675	8041.25/8045.25 - PISTONE VASCHETTA Ø 54 mm <i>8041.25/8045.25 - PISTON BOWL Ø 54 mm</i>	690
2991530	781670 / 781675	8041.25/8045.25 - PISTONE VASCHETTA Ø 54 mm <i>8041.25/8045.25 - PISTON BOWL Ø 54 mm</i>	710
2991530	780630 / 780635	8061.25/8065.25 - PISTONE VASCHETTA Ø 54 mm <i>8061.25/8065.25 - PISTON BOWL Ø 54 mm</i>	810
2991530	781630 / 781635	8061.25/8065.25 - PISTONE VASCHETTA Ø 54 mm <i>8061.25/8065.25 - PISTON BOWL Ø 54 mm</i>	830
2996574	784690 / 784695	F2CE9687 CURSOR 9 - PISTONE VASCHETTA Ø 86/65,5 mm <i>F2CE9687 CURSOR 9 - PISTON BOWL Ø 86/65,5 mm</i>	1070
2996857	782670 / 782675	8035.02 - BIELLA CON SPINOTTO Ø 32 mm <i>8035.02 - PISTON PIN Ø 32 mm</i>	10
2996857	780830 / 780835	8045.02 - BIELLA CON SPINOTTO Ø 32 mm <i>8045.02 - PISTON PIN Ø 32 mm</i>	30
2996857	781830 / 781835	8045.02 - BIELLA CON SPINOTTO Ø 32 mm <i>8045.02 - PISTON PIN Ø 32 mm</i>	50
2996857	782680 / 782685	8065.02 - BIELLA CON SPINOTTO Ø 32 mm <i>8065.02 - PISTON PIN Ø 32 mm</i>	110
2996915	785040 / 785045	8035.04 - PISTONE VASCHETTA Ø 50 mm SENZA INSERTO <i>8035.04 - PISTON BOWL Ø 50 mm WITHOUT INSERT</i>	310
2996915	780850 / 780855	8045.04 - PISTONE VASCHETTA Ø 50 mm SENZA INSERTO <i>8045.04 - PISTON BOWL Ø 50 mm WITHOUT INSERT</i>	330
2996915	781850 / 781855	8045.04 - PISTONE VASCHETTA Ø 50 mm SENZA INSERTO <i>8045.04 - PISTON BOWL Ø 50 mm WITHOUT INSERT</i>	350
2996915	785060 / 785065	8055.04 - PISTONE VASCHETTA Ø 50 mm SENZA INSERTO <i>8055.04 - PISTON BOWL Ø 50 mm WITHOUT INSERT</i>	370
2996915	780260 / 780265	8065.04 - PISTONE VASCHETTA Ø 50 mm SENZA INSERTO <i>8065.04 - PISTON BOWL Ø 50 mm WITHOUT INSERT</i>	390
2996915	781260 / 781265	8065.04 - PISTONE VASCHETTA Ø 50 mm SENZA INSERTO <i>8065.04 - PISTON BOWL Ø 50 mm WITHOUT INSERT</i>	410
2997435	781860 / 781865	8041/5.05 - PISTONE VASCHETTA Ø 52 mm <i>8041/5.05 - PISTON BOWL Ø 52 mm</i>	650
2997435	781800 / 781805	8061.05/8065.05 - PISTONE VASCHETTA Ø 52 mm <i>8061.05/8065.05 - PISTON BOWL Ø 52 mm</i>	790
79037502	782060 / 782065	CO3 130MT - 80C - 90C - S90 - S10 - S9 - SL9 - FL8C - FL9 <i>CO3 130MT - 80C - 90C - S90 - S10 - S9 - SL9 - FL8C - FL9</i>	990
8093738	785120 / 785125	F4AE0484F/F4BE0454G/A - PISTONE VASCHETTA Ø 51 mm DISASSATA <i>F4AE0484F/F4BE0454G/A - PISTON BOWL Ø 51 mm DISPLACED</i>	250
8094691	785000 / 785005	F4BE0484 - PISTONE VASCHETTA Ø 51 mm CON INSERTO <i>F4BE0484 - PISTON BOWL Ø 51 mm WITH INSERT</i>	270
8094691	785010 / 785015	F4BE0684 - PISTONE VASCHETTA Ø 51 mm CON INSERTO <i>F4BE0684 - PISTON BOWL Ø 51 mm WITH INSERT</i>	290
8094740	785160 / 785165	F4CE/F4GE 4 CILINDRI NEF/INDUSTRIALE/AGRICOLO - PISTONE VASCHETTA Ø 52 mm <i>F4CE/F4GE 4 CYLINDERS NEF/INDUSTRIAL/AGRICULTURAL - PISTON BOWL Ø 52 mm</i>	450
8094740	785180 / 785185	F4CE/F4GE 6 CILINDRI NEF/INDUSTRIALE/AGRICOLO - PISTONE VASCHETTA Ø 52 mm <i>F4CE/F4GE 6 CYLINDERS NEF/INDUSTRIAL/AGRICULTURAL - PISTON BOWL Ø 52 mm</i>	490
8094753	785170 / 785175	F4CE/F4GE 4 CILINDRI NEF/INDUSTRIALE/AGRICOLO - PISTONE VASCHETTA Ø 52 mm <i>F4CE/F4GE 4 CYLINDERS NEF/INDUSTRIAL/AGRICULTURAL - PISTON BOWL Ø 52 mm</i>	470
8094753	785190 / 785195	F4CE/F4GE 6 CILINDRI NEF/INDUSTRIALE/AGRICOLO - PISTONE VASCHETTA Ø 52 mm <i>F4CE/F4GE 6 CYLINDERS NEF/INDUSTRIAL/AGRICULTURAL - PISTON BOWL Ø 52 mm</i>	510

RICERCA PER PISTONE ORIGINALE - Search by O.E. Piston Code

CNH - Case NEW HOLLAND

O.E. PISTON	COD. KIT	DESCRIZIONE <i>Description</i>	POS.
8094846	785200 / 785205	F4DE0684/F4HE9684 INDUSTRIALE/AGRICOLO - PISTONE VASCHETTA Ø 73/59,5 mm <i>F4DE0684/F4HE9684 INDUSTRIAL/AGRICULTURAL - PISTON BOWL Ø 73/59,5 mm</i>	530
8094848	785210 / 785215	F4DE0684/F4HE9684 INDUSTRIALE/AGRICOLO - PISTONE VASCHETTA Ø 73/59,5 mm <i>F4DE0684/F4HE9684 INDUSTRIAL/AGRICULTURAL - PISTON BOWL Ø 73/59,5 mm</i>	550

RICERCA PER PISTONE ORIGINALE - Search by O.E. Piston Code

D.A.F.

O.E. PISTON	COD. KIT	DESCRIZIONE <i>Description</i>	POS.
1384613	783830 / 783835	WS 242M/268/268M/295M/315/315M EURO 2 - PISTONE VASCHETTA Ø 82 mm <i>WS 242M/268/268M/295M/315/315M EURO 2 - PISTON BOWL Ø 82 mm</i>	30
1384614	783820 / 783825	WS 222G/242L/268L/295L/315L - PISTONE VASCHETTA Ø 75 mm <i>WS 222G/242L/268L/295L/315L - PISTON BOWL Ø 75 mm</i>	10
1620638	783840 / 783845	XF 250/280/315/355M EURO 2 4V- PISTONE VASCHETTA Ø 82 mm <i>XF 250/280/315/355M EURO 2 4V- PISTON BOWL Ø 82 mm</i>	50
1676835	785140 / 785145	XE 355/390 C1 4V EURO 3 - 483/530CV - PISTONE VASCHETTA Ø 99,6 mm <i>XE 355/390 C1 4V EURO 3 - 483/530CV - PISTON BOWL Ø 99,6 mm</i>	70
1865030	786150 / 786155	MX 265/300 S EURO 4/5 - PISTONE VASCHETTA Ø 90,8 mm <i>MX 265/300 S EURO 4/5 - PISTON BOWL Ø 90,8 mm</i>	90

FIAT

O.E. PISTON	COD. KIT	DESCRIZIONE <i>Description</i>	POS.
2996624	782220 / 782225	F1CE0481D - DUCATO - PISTONE VASCHETTA Ø 50/67 mm <i>F1CE0481D - DUCATO - PISTON BOWL Ø 50/67 mm</i>	370
2996842	782200 / 782205	F1CE0481D - DUCATO - PISTONE VASCHETTA Ø 50/67 mm <i>F1CE0481D - DUCATO - PISTON BOWL Ø 50/67 mm</i>	330
2996843	782210 / 782215	F1CE0481D - DUCATO - PISTONE VASCHETTA Ø 50/67 mm <i>F1CE0481D - DUCATO - PISTON BOWL Ø 50/67 mm</i>	350
2996843	782230 / 782235	F1CE0481D - DUCATO - PISTONE VASCHETTA Ø 50/67 mm <i>F1CE0481D - DUCATO - PISTON BOWL Ø 50/67 mm</i>	390
40179600	782430 / 782435	SCUDO/FOCUS/MINI 1.6HDI EURO 4 MOTORE 9HX/9HY/9HZ/9HU/HDDA/HDDB/DV6ATED4 <i>SCUDO/FOCUS/MINI 1.6HDI EURO 4 ENGINE 9HX/9HY/9HZ/9HU/HDDA/HDDB/DV6ATED4</i>	110
40179610	782440 / 782445	SCUDO/FOCUS/MINI 1.6HDI EURO 4 MOTORE 9HX/9HY/9HZ/9HU/HDDA/HDDB/DV6ATED4 <i>SCUDO/FOCUS/MINI 1.6HDI EURO 4 ENGINE 9HX/9HY/9HZ/9HU/HDDA/HDDB/DV6ATED4</i>	130
40406610	782390 / 782395	DUCATO 2.2 HDI - MOTORE DW12TED4/4HW/4HX <i>DUCATO 2.2 HDI - ENGINE DW12TED4/4HW/4HX</i>	250
40406620	782400 / 782405	DUCATO 2.2 HDI - MOTORE DW12TED4/4HW/4HX <i>DUCATO 2.2 HDI - ENGINE DW12TED4/4HW/4HX</i>	270
55200302	782330 / 782335	FIAT/OPEL 1.3 MJTD 16V 69/75CV / MOTORE 188A8/188A9/199A2/Z13DT/Z13DT <i>FIAT/OPEL 1.3 MJTD 16V 69/75CV / ENGINE 188A8/188A9/199A2/Z13DT/Z13DT</i>	10
55203106	782340 / 782345	FIAT/OPEL 1.3 MJTD 16V 69/75CV / MOTORE 188A8/188A9/199A2/Z13DT/Z13DT <i>FIAT/OPEL 1.3 MJTD 16V 69/75CV / ENGINE 188A8/188A9/199A2/Z13DT/Z13DT</i>	30
628L2	782380 / 782385	DUCATO 2.2 HDI - MOTORE DW12TED4/4HW/4HX <i>DUCATO 2.2 HDI - ENGINE DW12TED4/4HW/4HX</i>	230
628R1	782410 / 782415	SCUDO/ULYSSE 2.0 HDI 16V / MOTORE RHR <i>SCUDO/ULYSSE 2.0 HDI 16V / ENGINE RHR</i>	190
71711498	782350 / 782355	FIAT/OPEL 1.3 MJTD 16V 69/75CV / MOTORE 188A8/188A9/199A2/Z13DT/Z13DT <i>FIAT/OPEL 1.3 MJTD 16V 69/75CV / ENGINE 188A8/188A9/199A2/Z13DT/Z13DT</i>	50
87-425600-00	782360 / 782365	FIAT/OPEL 1.3 MJTD 16V 90CV / MOTORE 199A3000/Z13DTH <i>FIAT/OPEL 1.3 MJTD 16V 90CV / ENGINE 199A3000/Z13DTH</i>	70
87-425606-00	782370 / 782375	FIAT/OPEL 1.3 MJTD 16V 90CV / MOTORE 199A3000/Z13DTH <i>FIAT/OPEL 1.3 MJTD 16V 90CV / ENGINE 199A3000/Z13DTH</i>	90
87-427707-10	782460 / 782465	DUCATO 2.2TDI / MOTORE 4HV/4HU/P8FA/P8FB/PGFA/QJBA/QJBB/QJBC/QJBD/QVFA/QWFA <i>DUCATO 2.2TDI / ENGINE 4HV/4HU/P8FA/P8FB/PGFA/QJBA/QJBB/QJBC/QJBD/QVFA/QWFA</i>	310
9660540680	782450 / 782455	DUCATO 2.2TDI / MOTORE 4HV/4HU/P8FA/P8FB/PGFA/QJBA/QJBB/QJBC/QJBD/QVFA/QWFA <i>DUCATO 2.2TDI / ENGINE 4HV/4HU/P8FA/P8FB/PGFA/QJBA/QJBB/QJBC/QJBD/QVFA/QWFA</i>	290
99700610	782420 / 782425	SCUDO/ULYSSE 2.0 HDI 16V / MOTORE RHR <i>SCUDO/ULYSSE 2.0 HDI 16V / ENGINE RHR</i>	210
99879601	784700 / 784705	SCUDO/BERLINGO 2.0HDI 8V - PISTONE VASCHETTA Ø 38 mm <i>SCUDO/BERLINGO 2.0HDI 8V - PISTON BOWL Ø 38 mm</i>	150
99879620	784710 / 784715	SCUDO/BERLINGO 2.0HDI 8V - PISTONE VASCHETTA Ø 38 mm <i>SCUDO/BERLINGO 2.0HDI 8V - PISTON BOWL Ø 38 mm</i>	170

RICERCA PER PISTONE ORIGINALE - Search by O.E. Piston Code

FORD

O.E. PISTON	COD. KIT	DESCRIZIONE <i>Description</i>	POS.
1369684	784800 / 784805	TRANSIT 2.4DI/TDDI 16V D4FA/DOFA - PISTONE VASCHETTA Ø 40,4 mm <i>TRANSIT 2.4DI/TDDI 16V D4FA/DOFA - PISTON BOWL Ø 40,4 mm</i>	10
1369693	784840 / 784845	TRANSIT 2.4 TDCI 16V EURO 4 H9FA - PISTONE VASCHETTA Ø 47,1 mm <i>TRANSIT 2.4 TDCI 16V EURO 4 H9FA - PISTON BOWL Ø 47,1 mm</i>	50
1376492	784870 / 784875	TRANSIT 2.4 TDCI 16V EURO 4 H9FA - PISTONE VASCHETTA Ø 49 mm <i>TRANSIT 2.4 TDCI 16V EURO 4 H9FA - PISTON BOWL Ø 49 mm</i>	110
1376492	784900 / 784905	TRANSIT 2.4 TDCI 16V EURO 4 H9FB - PISTONE VASCHETTA Ø 49 mm <i>TRANSIT 2.4 TDCI 16V EURO 4 H9FB - PISTON BOWL Ø 49 mm</i>	170
40172610	784810 / 784815	TRANSIT 2.4DI/TDDI 16V D4FA/DOFA - PISTONE VASCHETTA Ø 40,4 mm <i>TRANSIT 2.4DI/TDDI 16V D4FA/DOFA - PISTON BOWL Ø 40,4 mm</i>	30
40739610	784850 / 784855	TRANSIT 2.4 TDCI 16V EURO 4 H9FA - PISTONE VASCHETTA Ø 47,1 mm <i>TRANSIT 2.4 TDCI 16V EURO 4 H9FA - PISTON BOWL Ø 47,1 mm</i>	70
40739620	784860 / 784865	TRANSIT 2.4 TDCI 16V EURO 4 H9FA - PISTONE VASCHETTA Ø 47,1 mm <i>TRANSIT 2.4 TDCI 16V EURO 4 H9FA - PISTON BOWL Ø 47,1 mm</i>	90
40830610	784880 / 784885	TRANSIT 2.4 TDCI 16V EURO 4 H9FA - PISTONE VASCHETTA Ø 49 mm <i>TRANSIT 2.4 TDCI 16V EURO 4 H9FA - PISTON BOWL Ø 49 mm</i>	130
40830610	784910 / 784915	TRANSIT 2.4 TDCI 16V EURO 4 H9FB - PISTONE VASCHETTA Ø 49 mm <i>TRANSIT 2.4 TDCI 16V EURO 4 H9FB - PISTON BOWL Ø 49 mm</i>	190
40830620	784890 / 784895	TRANSIT 2.4 TDCI 16V EURO 4 H9FA - PISTONE VASCHETTA Ø 49 mm <i>TRANSIT 2.4 TDCI 16V EURO 4 H9FA - PISTON BOWL Ø 49 mm</i>	150
40830620	784920 / 784925	TRANSIT 2.4 TDCI 16V EURO 4 H9FB - PISTONE VASCHETTA Ø 49 mm <i>TRANSIT 2.4 TDCI 16V EURO 4 H9FB - PISTON BOWL Ø 49 mm</i>	210

IVECO

O.E. PISTON	COD. KIT	DESCRIZIONE <i>Description</i>	POS.
1901209	780350 / 780355	CO3 - OM80 - OM90 - OM100/10 - LEONCINO - TIGROTTO - CORSA 130 <i>CO3 - OM80 - OM90 - OM100/10 - LEONCINO - TIGROTTO - STROKE 130</i>	2250
1901209	780360 / 780365	CP3 - PISTONE SENZA INSERTO <i>CP3 - PISTON WITHOUT INSERT</i>	2270
1901249	781340 / 781345	CO3 - 60NC- 70NC - OM50 -OM55 -OM65 - OM70 - LUPETTO - CORSA 120 <i>CO3 - 60NC- 70NC - OM50 -OM55 -OM65 - OM70 - LUPETTO - STROKE 120</i>	2230
1901398	780410 / 780415	8210.02 - 190.26 <i>8210.02 - 190.26</i>	3250
1901489	780550 / 780555	8340.04 - 50.10 <i>8340.04 - 50.10</i>	2430
1901489	781550 / 781555	8340.04 - 50.10 <i>8340.04 - 50.10</i>	2450
1901492	780560 / 780565	8360.05 - 159.17 <i>8360.05 - 159.17</i>	2470
1901529	781370 / 781375	CP3 - 130NC - OM100 - OM120 - OM130 - PISTONE CON INSERTO <i>CP3 - 130NC - OM100 - OM120 - OM130 - PISTON WITH INSERT</i>	2290
1901837	780870 / 780875	8220.02 - 130NC20 > 190.20 - 190NC20 - 190PAC20 - 370.20 <i>8220.02 - 130NC20 > 190.20 - 190NC20 - 190PAC20 - 370.20</i>	2930
1901837	782870 / 782875	8220.02 - 130NC20 > 190.20 - 190NC20 - 190PAC20 - 370.20 <i>8220.02 - 130NC20 > 190.20 - 190NC20 - 190PAC20 - 370.20</i>	2950
1901837	780380 / 780385	8220.12 - 470.20 - 570.20 - 670.20 - U EFFEUNO - S EFFEUNO <i>8220.12 - 470.20 - 570.20 - 670.20 - U EFFEUNO - S EFFEUNO</i>	2970
1901837	781380 / 781385	8220.12 - 470.20 - 570.20 - 670.20 - U EFFEUNO - S EFFEUNO <i>8220.12 - 470.20 - 570.20 - 670.20 - U EFFEUNO - S EFFEUNO</i>	2990
1901923	781390 / 781395	8220.22 - 165.24 <i>8220.22 - 165.24</i>	3010
1901923	781400 / 781405	8220.32 - BUS EFFEUNO <i>8220.32 - BUS EFFEUNO</i>	3030
1902379	780250 / 780255	8060.24 - PISTONE VASCHETTA Ø 51 mm CON INSERTO <i>8060.24 - PISTON BOWL Ø 51 mm WITH INSERT</i>	1690
1902537	780170 / 780175	8040.05 - 50.9 Z - PISTONE VASCHETTA Ø 52 mm <i>8040.05 - 50.9 Z - PISTON BOWL Ø 52 mm</i>	1710
1902537	780240 / 780245	8060.05 - 109.14 Z - PISTONE VASCHETTA Ø 52 mm <i>8060.05 - 109.14 Z - PISTON BOWL Ø 52 mm</i>	1890
1903678	781770 / 781775	8360.46 - 150E27 / 8360.46R - 180E24 - EURO 1 <i>8360.46 - 150E27 / 8360.46R - 180E24 - EURO 1</i>	2330
1905843	780190 / 780195	8040.25 B - PISTONE VASCHETTA Ø 46 mm <i>8040.25 B - PISTON BOWL Ø 46 mm</i>	1770
1905843	781190 / 781195	8040.25 B - PISTONE VASCHETTA Ø 46 mm <i>8040.25 B - PISTON BOWL Ø 46 mm</i>	1790
1905843	781280 / 781285	8060.25 R - 120E15 - PISTONE VASCHETTA Ø 46 mm <i>8060.25 R - 120E15 - PISTON BOWL Ø 46 mm</i>	1970
1905843	781810 / 781815	8060.25 V - 120E21 - PISTONE VASCHETTA Ø 46 mm <i>8060.25 V - 120E21 - PISTON BOWL Ø 46 mm</i>	2010
1905846	780280 / 780285	8060.25 R - 120E15 - PISTONE VASCHETTA Ø 46 mm <i>8060.25 R - 120E15 - PISTON BOWL Ø 46 mm</i>	1950
1905846	780810 / 780815	8060.25 V - 120E21 - PISTONE VASCHETTA Ø 46 mm <i>8060.25 V - 120E21 - PISTON BOWL Ø 46 mm</i>	1990
1905849	780200 / 780205	8040.45X - PISTONE VASCHETTA Ø 54 mm <i>8040.45X - PISTON BOWL Ø 54 mm</i>	1810
1905849	781200 / 781205	8040.45X - PISTONE VASCHETTA Ø 54 mm <i>8040.45X - PISTON BOWL Ø 54 mm</i>	1830

RICERCA PER PISTONE ORIGINALE - Search by O.E. Piston Code

IVECO

O.E. PISTON	COD. KIT	DESCRIZIONE <i>Description</i>	POS.
1905849	780290 / 780295	8060.45 X - PISTONE VASCHETTA Ø 54 mm <i>8060.45 X - PISTON BOWL Ø 54 mm</i>	2030
1905849	781290 / 781295	8060.45 X - PISTONE VASCHETTA Ø 54 mm <i>8060.45 X - PISTON BOWL Ø 54 mm</i>	2050
1907473	780460 / 780465	8210.42L >456043 - PISTONE VASCHETTA Ø 72 mm CON BOCCOLA <i>8210.42L >456043 - PISTON BOWL Ø 72 mm WITH PIN BUSH</i>	3590
1907473	781460 / 781465	8210.42L >456043 - PISTONE VASCHETTA Ø 72 mm CON BOCCOLA <i>8210.42L >456043 - PISTON BOWL Ø 72 mm WITH PIN BUSH</i>	3610
1907473	780490 / 780495	8210.42L 456044 > - PISTONE VASCHETTA Ø 72 mm CON BOCCOLA <i>8210.42L 456044 > - PISTON BOWL Ø 72 mm WITH PIN BUSH</i>	3630
1907473	781490 / 781495	8210.42L 456044 > - PISTONE VASCHETTA Ø 72 mm CON BOCCOLA <i>8210.42L 456044 > - PISTON BOWL Ø 72 mm WITH PIN BUSH</i>	3650
1907474	782610 / 782615	8210.42K EURO 2 >456043 - PISTONE VASCHETTA Ø 72 mm / SENZA BOCCOLA <i>8210.42K EURO 2 >456043 - PISTON BOWL Ø 72 mm / WITHOUT PIN BUSH</i>	3430
1907474	782620 / 782625	8210.42K EURO 2 456044> - PISTONE VASCHETTA Ø 72 mm / SENZA BOCCOLA <i>8210.42K EURO 2 456044> - PISTON BOWL Ø 72 mm / WITHOUT PIN BUSH</i>	3450
1907474	782470 / 782475	8210.42M >456043 - PISTONE VASCHETTA Ø 72 mm / SENZA BOCCOLA <i>8210.42M >456043 - PISTON BOWL Ø 72 mm / WITHOUT PIN BUSH</i>	3670
1907474	782480 / 782485	8210.42M 456044> - PISTONE VASCHETTA Ø 72 mm / SENZA BOCCOLA <i>8210.42M 456044> - PISTON BOWL Ø 72 mm / WITHOUT PIN BUSH</i>	3690
1907493	782070 / 782075	8210.42M >456043 - PISTONE VASCHETTA Ø 72 mm RINFORZATA / SENZA BOCCOLA <i>8210.42M >456043 - PISTON BOWL Ø 72 mm REINFORCED / WITHOUT PIN BUSH</i>	3710
1907493	782080 / 782085	8210.42M 456044> - PISTONE VASCHETTA Ø 72 mm RINFORZATA / SENZA BOCCOLA <i>8210.42M 456044> - PISTON BOWL Ø 72 mm REINFORCED / WITHOUT PIN BUSH</i>	3730
1907634	780320 / 780325	8060.45 S 6000 - 120E23 EURO 1 - CON PISTONE 1907634 <i>8060.45 S 6000 - 120E23 EURO 1 - WITH PISTON 1907634</i>	2150
1907634	781320 / 781325	8060.45 S 6000 - 120E23 EURO 1 - CON PISTONE 1907634 <i>8060.45 S 6000 - 120E23 EURO 1 - WITH PISTON 1907634</i>	2170
1907696	780040 / 780045	8140.21 - DAILY 35.10>49.10 RESTYLING <i>8140.21 - DAILY 35.10>49.10 RESTYLING</i>	390
1907696	781040 / 781045	8140.21 - DAILY 35.10>49.10 RESTYLING <i>8140.21 - DAILY 35.10>49.10 RESTYLING</i>	410
1908627	781880 / 781885	8210.22 - 190.30 - PISTONE VASCHETTA Ø 57 mm CLASSE B <i>8210.22 - 190.30 - PISTON BOWL Ø 57 mm B CLASS</i>	3290
1908630	780820 / 780825	8210.42 - 190.36 - PISTONE VASCHETTA Ø 72 mm SENZA BOCCOLA <i>8210.42 - 190.36 - PISTON BOWL Ø 72 mm WITHOUT PIN BUSH</i>	3330
1908630	781820 / 781825	8210.42 - 190.36 - PISTONE VASCHETTA Ø 72 mm SENZA BOCCOLA <i>8210.42 - 190.36 - PISTON BOWL Ø 72 mm WITHOUT PIN BUSH</i>	3350
1908677	780210 / 780215	8040.45.5200 - PISTONE VASCHETTA Ø 48 mm <i>8040.45.5200 - PISTON BOWL Ø 48 mm</i>	1850
1908677	780300 / 780305	8060.45 - PISTONE VASCHETTA Ø 48 mm DISASSATA <i>8060.45 - PISTON BOWL Ø 48 mm DISPLACED</i>	2070
1908722	781500 / 781505	8260.02 V6 - 370.25 BUS <i>8260.02 V6 - 370.25 BUS</i>	3770
1908722	781510 / 781515	8280.02 V8 - 330.35H - 370S35 <i>8280.02 V8 - 330.35H - 370S35</i>	3810
1908723	780530 / 780535	8280.42 V8 - 190.48 <i>8280.42 V8 - 190.48</i>	3870
1908723	781530 / 781535	8280.42 V8 - 190.48 <i>8280.42 V8 - 190.48</i>	3890
1908745	780790 / 780795	8040.02 - BIELLA CON SPINOTTO Ø 34 mm <i>8040.02 - PISTON PIN Ø 34 mm</i>	1210

IVECO

O.E. PISTON	COD. KIT	DESCRIZIONE <i>Description</i>	POS.
1908745	781790 / 781795	8040.02 - BIELLA CON SPINOTTO Ø 34 mm <i>8040.02 - PISTON PIN Ø 34 mm</i>	1230
1908745	780600 / 780605	8060.02 - BIELLA CON SPINOTTO Ø 34 mm <i>8060.02 - PISTON PIN Ø 34 mm</i>	1270
1908888	780310 / 780315	8060.45 M - 130E24 EUROFIRE <i>8060.45 M - 130E24 EUROFIRE</i>	2110
1908888	781310 / 781315	8060.45 M - 130E24 EUROFIRE <i>8060.45 M - 130E24 EUROFIRE</i>	2130
1908888	780330 / 780335	8060.45 S 7200 - 120E23 EURO 2 - CON PISTONE 1908888 <i>8060.45 S 7200 - 120E23 EURO 2 - WITH PISTON 1908888</i>	2190
1908888	781330 / 781335	8060.45 S 7200 - 120E23 EURO 2 - CON PISTONE 1908888 <i>8060.45 S 7200 - 120E23 EURO 2 - WITH PISTON 1908888</i>	2210
1908890	781780 / 781785	8360.46 - 150E27 / 8360.46R - 180E24 - EURO 2 <i>8360.46 - 150E27 / 8360.46R - 180E24 - EURO 2</i>	2370
1908890	782010 / 782015	8360.46 B/V - 490E2/590E2 - BUS/CITYCLASS 22/27/370SE.2.27 <i>8360.46 B/V - 490E2/590E2 - BUS/CITYCLASS 22/27/370SE.2.27</i>	2410
1931044	781210 / 781215	8040.45.5200 - PISTONE VASCHETTA Ø 48 mm <i>8040.45.5200 - PISTON BOWL Ø 48 mm</i>	1870
1931044	781300 / 781305	8060.45 - PISTONE VASCHETTA Ø 48 mm DISASSATA <i>8060.45 - PISTON BOWL Ø 48 mm DISPLACED</i>	2090
2991530	780180 / 780185	8040.25 - 65.12 T.ZETA - PISTONE VASCHETTA Ø 54 mm <i>8040.25 - 65.12 T.ZETA - PISTON BOWL Ø 54 mm</i>	1750
2991530	780270 / 780275	8060.25 - 115.17 - PISTONE VASCHETTA Ø 54 mm <i>8060.25 - 115.17 - PISTON BOWL Ø 54 mm</i>	1910
2991530	781270 / 781275	8060.25 - 115.17 - PISTONE VASCHETTA Ø 54 mm <i>8060.25 - 115.17 - PISTON BOWL Ø 54 mm</i>	1930
2991565	781580 / 781585	8460.21 - PISTONE VASCHETTA Ø 72 mm SENZA BOCCOLA / TESTA PIANA <i>8460.21 - PISTON BOWL Ø 72 mm WITHOUT PIN BUSH / RECTANGULAR CONROD</i>	2670
2991566	780590 / 780595	8460.21/B 41D - PISTONE VASCHETTA Ø 49 mm SENZA BOCCOLA / TESTA PIANA <i>8460.21/B 41D - PISTON BOWL Ø 49 mm WITHOUT PIN BUSH / RECTANGULAR CONROD</i>	2710
2991566	781590 / 781595	8460.21/B 41D - PISTONE VASCHETTA Ø 49 mm SENZA BOCCOLA / TESTA PIANA <i>8460.21/B 41D - PISTON BOWL Ø 49 mm WITHOUT PIN BUSH / RECTANGULAR CONROD</i>	2730
2991567	782050 / 782055	8460.21/41 - PISTONE VASCHETTA Ø 72 mm SENZA BOCCOLA / TESTA A VIPERA <i>8460.21/41 - PISTON BOWL Ø 72 mm WITHOUT PIN BUSH / TRAPEZOIDAL CONROD</i>	2690
2991569	782040 / 782045	8460.21B/41D >427041 - PISTONE VASCHETTA Ø 60 mm CON BOCCOLA / TESTA A VIPERA <i>8460.21B/41D >427041 - PISTON BOWL Ø 60 mm WITH PIN BUSH / TRAPEZOIDAL CONROD</i>	2750
2991569	781600 / 781605	8460.41C/E/K/R/S - PISTONE VASCHETTA Ø 60 mm CON BOCCOLA / TESTA PIANA <i>8460.41C/E/K/R/S - PISTON BOWL Ø 60 mm WITH PIN BUSH / RECTANGULAR CONROD</i>	2790
2991571	780620 / 780625	8460.41L/M/N - PISTONE VASCHETTA Ø 60 mm SENZA BOCCOLA / TESTA A VIPERA <i>8460.41L/M/N - PISTON BOWL Ø 60 mm WITHOUT PIN BUSH</i>	2870
2991571	781620 / 781625	8460.41L/M/N - PISTONE VASCHETTA Ø 60 mm SENZA BOCCOLA / TESTA A VIPERA <i>8460.41L/M/N - PISTON BOWL Ø 60 mm WITHOUT PIN BUSH / TRAPEZOIDAL CONROD</i>	2890
2991860	780010 / 780015	8140.07 - DAILY 30.8 <i>8140.07 - DAILY 30.8</i>	290
2992328	781960 / 781965	8140.43 B/R - DAILY MOTORE COMMON RAIL <i>8140.43 B/R - DAILY ENGINE COMMON RAIL</i>	670
2992454	782660 / 782665	8149.03 - DAILY C11 / METANO <i>8149.03 - DAILY C11 / METHANE</i>	870
2994009	781730 / 781735	CURSOR 10 - F3AE0681 <i>CURSOR 10 - F3AE0681</i>	3070
2995562	781980 / 781985	F1AE0481 - DAILY 35C10 - PISTONE VASCHETTA Ø 38 mm <i>F1AE0481 - DAILY 35C10 - PISTON BOWL Ø 38 mm</i>	50

RICERCA PER PISTONE ORIGINALE - Search by O.E. Piston Code

IVECO

O.E. PISTON	COD. KIT	DESCRIZIONE <i>Description</i>	POS.
2995563	781990 / 781995	F1AE0481 - DAILY 35C10 - PISTONE VASCHETTA Ø 38 mm <i>F1AE0481 - DAILY 35C10 - PISTON BOWL Ø 38 mm</i>	70
2995613	781720 / 781725	CURSOR 8 - F2BE0681 - PISTONE VASCHETTA DOPPIA <i>CURSOR 8 - F2BE0681 - PISTON DOUBLE BOWL</i>	2550
2995759	782700 / 782705	F1AE0481M - DAILY 35C14 06> <i>F1AE0481M - DAILY 35C14 06></i>	170
2996031	782630 / 782635	F1AE0481D/F/G/H/R - DAILY 06> - PISTONE VASCHETTA DOPPIA Ø 61/50 mm <i>F1AE0481D/F/G/H/R - DAILY 06> - PISTON DOUBLE BOWL Ø 61/50 mm</i>	130
2996274	780700 / 780705	CURSOR 8 - F2BE0681 - PISTONE VASCHETTA Ø 60 mm <i>CURSOR 8 - F2BE0681 - PISTON BOWL Ø 60 mm</i>	2490
2996274	781700 / 781705	CURSOR 8 - F2BE0681 - PISTONE VASCHETTA Ø 60 mm <i>CURSOR 8 - F2BE0681 - PISTON BOWL Ø 60 mm</i>	2510
2996304	785370 / 785375	F4BE0641 CNG <i>F4BE0641 CNG</i>	1630
2996305	785360 / 785365	F4BE0641 CNG <i>F4BE0641 CNG</i>	1610
2996306	782260 / 782265	F4AE3481 - TECTOR 4 CILINDRI - EURO 4 <i>F4AE3481 - TECTOR 4 CYLINDERS - EURO 4</i>	1410
2996306	782300 / 782305	F4AE3681 - TECTOR 6 CILINDRI - EURO 4 <i>F4AE3681 - TECTOR 6 CYLINDERS - EURO 4</i>	1570
2996337	785030 / 785035	F1CE0441A/CNG DAILY/DUCATO <i>F1CE0441A/CNG DAILY/DUCATO</i>	910
2996513	781410 / 781415	8210.02 - 190.26 <i>8210.02 - 190.26</i>	3270
2996624	782120 / 782125	F1CE0481A/B/E/L - DAILY - PISTONE VASCHETTA Ø 50/67 mm <i>F1CE0481A/B/E/L - DAILY - PISTON BOWL Ø 50/67 mm</i>	970
2996624	782750 / 782755	F1CE0481H/F - DAILY - PISTONE VASCHETTA Ø 50/67 mm <i>F1CE0481H/F - DAILY - PISTON BOWL Ø 50/67 mm</i>	1050
2996820	780090 / 780095	8140.23/43 - TURBO DAILY 30.10>59.12 MY 96/MY 98 - BIELLA TESTA PIANA <i>8140.23/43 - TURBO DAILY 30.10>59.12 MY 96/MY 98 - RECTANGULAR CONROD</i>	570
2996820	781090 / 781095	8140.23/43 - TURBO DAILY 30.10>59.12 MY 96/MY 98 - BIELLA TESTA PIANA <i>8140.23/43 - TURBO DAILY 30.10>59.12 MY 96/MY 98 - RECTANGULAR CONROD</i>	590
2996822	780780 / 780785	8360.46 - 150E27 / 8360.46R - 180E24 - EURO 2 <i>8360.46 - 150E27 / 8360.46R - 180E24 - EURO 2</i>	2350
2996822	782320 / 782325	8360.46 B/V - 490E2/590E2 - BUS/CITYCLASS 22/27/370SE.2.27 <i>8360.46 B/V - 490E2/590E2 - BUS/CITYCLASS 22/27/370SE.2.27</i>	2390
2996825	782030 / 782035	8460.21B/41D 427042> - PISTONE VASCHETTA Ø 60 mm CON BOCCOLA / TESTA A VIPERA <i>8460.21B/41D 427042> - PISTON BOWL Ø 60 mm WITH PIN BUSH / TRAPEZOIDAL CONROD</i>	2770
2996825	780610 / 780615	8460.41C/E/R/T - PISTONE VASCHETTA Ø 60 mm CON BOCCOLA / TESTA A VIPERA <i>8460.41C/E/R/T - PISTON BOWL Ø 60 mm WITH PIN BUSH / TRAPEZOIDAL CONROD</i>	2830
2996825	781610 / 781615	8460.41C/E/R/T - PISTONE VASCHETTA Ø 60 mm CON BOCCOLA / TESTA A VIPERA <i>8460.41C/E/R/T - PISTON BOWL Ø 60 mm WITH PIN BUSH / TRAPEZOIDAL CONROD</i>	2850
2996827	780110 / 780115	8140.63 - DAILY 35.8 M.Y.'96 <i>8140.63 - DAILY 35.8 M.Y.'96</i>	790
2996827	781110 / 781115	8140.63 - DAILY 35.8 M.Y.'96 <i>8140.63 - DAILY 35.8 M.Y.'96</i>	810
2996827	780140 / 780145	8140.63 - DAILY S2000 <i>8140.63 - DAILY S2000</i>	830
2996827	781140 / 781145	8140.63 - DAILY S2000 <i>8140.63 - DAILY S2000</i>	850
2996829	780080 / 780085	8140.67F - NEW DAILY MY 96/MY 98 - BIELLA TESTA A VIPERA <i>8140.67F - NEW DAILY MY 96/MY 98 - TRAPEZOIDAL CONROD</i>	530

IVECO

O.E. PISTON	COD. KIT	DESCRIZIONE <i>Description</i>	POS.
2996831	780730 / 780735	CURSOR 10 - F3AE0681 <i>CURSOR 10 - F3AE0681</i>	3050
2996832	782020 / 782025	8460.41K/S - PISTONE VASCHETTA Ø 60 mm CON BOCCOLA / TESTA A VIPERA <i>8460.41K/S - PISTON BOWL Ø 60 mm WITH PIN BUSH / TRAPEZOIDAL CONROD</i>	2810
2996838	785380 / 785385	F2BE0682/0642 CURSOR 8 CNG BUS <i>F2BE0682/0642 CURSOR 8 CNG BUS</i>	2610
2996838	785390 / 785395	F2BE0682/0642 CURSOR 8 CNG BUS <i>F2BE0682/0642 CURSOR 8 CNG BUS</i>	2630
2996839	780960 / 780965	8140.43 B/R - DAILY MOTORE COMMON RAIL <i>8140.43 B/R - DAILY ENGINE COMMON RAIL</i>	650
2996841	780750 / 780755	CURSOR 13 - F3BE0681 <i>CURSOR 13 - F3BE0681</i>	3170
2996841	781750 / 781755	CURSOR 13 - F3BE0681 <i>CURSOR 13 - F3BE0681</i>	3190
2996842	782100 / 782105	F1CE0481A/B/E/L - DAILY - PISTONE VASCHETTA Ø 50/67 mm <i>F1CE0481A/B/E/L - DAILY - PISTON BOWL Ø 50/67 mm</i>	930
2996842	782730 / 782735	F1CE0481H/F - DAILY - PISTONE VASCHETTA Ø 50/67 mm <i>F1CE0481H/F - DAILY - PISTON BOWL Ø 50/67 mm</i>	1010
2996843	782110 / 782115	F1CE0481A/B/E/L - DAILY - PISTONE VASCHETTA Ø 50/67 mm <i>F1CE0481A/B/E/L - DAILY - PISTON BOWL Ø 50/67 mm</i>	950
2996843	782130 / 782135	F1CE0481A/B/E/L - DAILY - PISTONE VASCHETTA Ø 50/67 mm <i>F1CE0481A/B/E/L - DAILY - PISTON BOWL Ø 50/67 mm</i>	990
2996843	782740 / 782745	F1CE0481H/F - DAILY - PISTONE VASCHETTA Ø 50/67 mm <i>F1CE0481H/F - DAILY - PISTON BOWL Ø 50/67 mm</i>	1030
2996843	782760 / 782765	F1CE0481H/F - DAILY - PISTONE VASCHETTA Ø 50/67 mm <i>F1CE0481H/F - DAILY - PISTON BOWL Ø 50/67 mm</i>	1070
2996844	780720 / 780725	CURSOR 8 - F2BE0681 - PISTONE VASCHETTA DOPPIA <i>CURSOR 8 - F2BE0681 - PISTON DOUBLE BOWL</i>	2530
2996845	782240 / 782245	F4AE3481 - TECTOR 4 CILINDRI - EURO 4 <i>F4AE3481 - TECTOR 4 CYLINDERS - EURO 4</i>	1370
2996845	782280 / 782285	F4AE3681 - TECTOR 6 CILINDRI - EURO 4 <i>F4AE3681 - TECTOR 6 CYLINDERS - EURO 4</i>	1530
2996846	782250 / 782255	F4AE3481 - TECTOR 4 CILINDRI - EURO 4 <i>F4AE3481 - TECTOR 4 CYLINDERS - EURO 4</i>	1390
2996846	782270 / 782275	F4AE3481 - TECTOR 4 CILINDRI - EURO 4 <i>F4AE3481 - TECTOR 4 CYLINDERS - EURO 4</i>	1430
2996846	782290 / 782295	F4AE3681 - TECTOR 6 CILINDRI - EURO 4 <i>F4AE3681 - TECTOR 6 CYLINDERS - EURO 4</i>	1550
2996846	782310 / 782315	F4AE3681 - TECTOR 6 CILINDRI - EURO 4 <i>F4AE3681 - TECTOR 6 CYLINDERS - EURO 4</i>	1590
2996847	780980 / 780985	F1AE0481 - DAILY 35C10 - PISTONE VASCHETTA Ø 38 mm <i>F1AE0481 - DAILY 35C10 - PISTON BOWL Ø 38 mm</i>	10
2996848	780990 / 780995	F1AE0481 - DAILY 35C10 - PISTONE VASCHETTA Ø 38 mm <i>F1AE0481 - DAILY 35C10 - PISTON BOWL Ø 38 mm</i>	30
2996849	785480 / 785485	F1AE0481D/F/G/H/R - DAILY 06> - PISTONE VASCHETTA DOPPIA Ø 61/50 <i>F1AE0481D/F/G/H/R - DAILY 06> - PISTON DOUBLE BOWL Ø 61/50</i>	90
2996850	785490 / 785495	F1AE0481D/F/G/H/R - DAILY 06> - PISTONE VASCHETTA DOPPIA Ø 61/50 <i>F1AE0481D/F/G/H/R - DAILY 06> - PISTON DOUBLE BOWL Ø 61/50</i>	110
2996850	782640 / 782645	F1AE0481D/F/G/H/R - DAILY 06> - PISTONE VASCHETTA DOPPIA Ø 61/50 mm <i>F1AE0481D/F/G/H/R - DAILY 06> - PISTON DOUBLE BOWL Ø 61/50 mm</i>	150
2996852	782710 / 782715	F1AE0481M - DAILY 35C14 06> <i>F1AE0481M - DAILY 35C14 06></i>	190

RICERCA PER PISTONE ORIGINALE - Search by O.E. Piston Code

IVECO

O.E. PISTON	COD. KIT	DESCRIZIONE <i>Description</i>	POS.
2996853	780910 / 780915	F4AE0481 - TECTOR 4 CILINDRI - EURO 3 <i>F4AE0481 - TECTOR 4 CYLINDERS - EURO 3</i>	1290
2996853	781910 / 781915	F4AE0481 - TECTOR 4 CILINDRI - EURO 3 <i>F4AE0481 - TECTOR 4 CYLINDERS - EURO 3</i>	1330
2996853	780920 / 780925	F4AE0681 - TECTOR 6 CILINDRI - EURO 3 <i>F4AE0681 - TECTOR 6 CYLINDERS - EURO 3</i>	1450
2996853	781920 / 781925	F4AE0681 - TECTOR 6 CILINDRI - EURO 3 <i>F4AE0681 - TECTOR 6 CYLINDERS - EURO 3</i>	1490
2996854	780930 / 780935	F4AE0481 - TECTOR 4 CILINDRI - EURO 3 <i>F4AE0481 - TECTOR 4 CYLINDERS - EURO 3</i>	1310
2996854	781930 / 781935	F4AE0481 - TECTOR 4 CILINDRI - EURO 3 <i>F4AE0481 - TECTOR 4 CYLINDERS - EURO 3</i>	1350
2996854	780940 / 780945	F4AE0681 - TECTOR 6 CILINDRI - EURO 3 <i>F4AE0681 - TECTOR 6 CYLINDERS - EURO 3</i>	1470
2996854	781940 / 781945	F4AE0681 - TECTOR 6 CILINDRI - EURO 3 <i>F4AE0681 - TECTOR 6 CYLINDERS - EURO 3</i>	1510
2996857	780150 / 780155	8040.02 - BIELLA CON SPINOTTO Ø 32 mm <i>8040.02 - PISTON PIN Ø 32 mm</i>	1170
2996857	781150 / 781155	8040.02 - BIELLA CON SPINOTTO Ø 32 mm <i>8040.02 - PISTON PIN Ø 32 mm</i>	1190
2996857	780220 / 780225	8060.02 - BIELLA CON SPINOTTO Ø 32 mm <i>8060.02 - PISTON PIN Ø 32 mm</i>	1250
2996860	781420 / 781425	8210.22 - 190.30 - PISTONE VASCHETTA Ø 72 mm <i>8210.22 - 190.30 - PISTON BOWL Ø 72 mm</i>	3310
2996862	780580 / 780585	8460.21 - PISTONE VASCHETTA Ø 72 mm SENZA BOCCOLA / TESTA PIANA <i>8460.21 - PISTON BOWL Ø 72 mm WITHOUT PIN BUSH / RECTANGULAR CONROD</i>	2650
2996871	780520 / 780525	8280.22 V8 - 190.42 <i>8280.22 V8 - 190.42</i>	3830
2996871	781520 / 781525	8280.22 V8 - 190.42 <i>8280.22 V8 - 190.42</i>	3850
2996872	780770 / 780775	8360.46 - 150E27 / 8360.46R - 180E24 - EURO 1 <i>8360.46 - 150E27 / 8360.46R - 180E24 - EURO 1</i>	2310
2996873	780070 / 780075	8140.67F - NEW DAILY MY 96/MY 98 - BIELLA TESTA PIANA <i>8140.67F - NEW DAILY MY 96/MY 98 - RECTANGULAR CONROD</i>	490
2996873	781070 / 781075	8140.67F - NEW DAILY MY 96/MY 98 - BIELLA TESTA PIANA <i>8140.67F - NEW DAILY MY 96/MY 98 - RECTANGULAR CONROD</i>	510
2996875	780020 / 780025	8140.27 - DAILY 30.10>49.10 - PISTONE SENZA FORI DOPPIA LUBRIFICAZIONE <i>8140.27 - DAILY 30.10>49.10 - PISTON WITHOUT OIL COOLER DUCT</i>	310
2996875	781020 / 781025	8140.27 - DAILY 30.10>49.10 - PISTONE SENZA FORI DOPPIA LUBRIFICAZIONE <i>8140.27 - DAILY 30.10>49.10 - PISTON WITHOUT OIL COOLER DUCT</i>	330
2996878	780540 / 780545	8280.42 S V8 - 440E52 <i>8280.42 S V8 - 440E52</i>	3910
2996878	781540 / 781545	8280.42 S V8 - 440E52 <i>8280.42 S V8 - 440E52</i>	3930
2996894	784720 / 784725	F1CE3481B/C/D/J/L DAILY MY 2012 - PISTONE VASCHETTA Ø 50/67 mm <i>F1CE3481B/C/D/J/L DAILY MY 2012 - PISTON BOWL Ø 50/67 mm</i>	1090
2996894	784740 / 784745	F1CE3481B/C/D/J/L DAILY MY 2012 - PISTONE VASCHETTA Ø 50/67 mm <i>F1CE3481B/C/D/J/L DAILY MY 2012 - PISTON BOWL Ø 50/67 mm</i>	1130
2996896	780030 / 780035	8140.27S/8140.47 - DAILY 30.10>59.12 - PISTONI CON FORI DOPPIA LUBRIFICAZIONE <i>8140.27S/8140.47 - DAILY 30.10>59.12 - PISTON WITH OIL COOLER DUCT</i>	350
2996896	781030 / 781035	8140.27S/8140.47 - DAILY 30.10>59.12 - PISTONI CON DOPPIA LUBRIFICAZIONE <i>8140.27S/8140.47 - DAILY 30.10>59.12 - PISTONS WITH OIL COOLER DUCT</i>	370

IVECO

O.E. PISTON	COD. KIT	DESCRIZIONE <i>Description</i>	POS.
2996900	780130 / 780135	8140.43 S/N/K - DAILY MOTORE COMMON RAIL <i>8140.43 S/N/K - DAILY ENGINE COMMON RAIL</i>	730
2996900	781130 / 781135	8140.43 S/N/K - DAILY MOTORE COMMON RAIL <i>8140.43 S/N/K - DAILY ENGINE COMMON RAIL</i>	750
2996901	785130 / 785135	8140.43 S/N/K - DAILY MOTORE COMMON RAIL - SENZA CANNE <i>8140.43 S/N/K - DAILY COMMON RAIL ENGINE - WITHOUT CYLINDER LINERS</i>	770
2996902	780100 / 780105	8140.23/43 - TURBO DAILY 30.10>59.12 MY 96/MY 98 - BIELLA TESTA A VIPERA <i>8140.23/43 - TURBO DAILY 30.10>59.12 MY 96/MY 98 - TRAPEZOIDAL CONROD</i>	610
2996902	781100 / 781105	8140.23/43 - TURBO DAILY 30.10>59.12 MY 96/MY 98 - BIELLA TESTA A VIPERA <i>8140.23/43 - TURBO DAILY 30.10>59.12 MY 96/MY 98 - TRAPEZOIDAL CONROD</i>	630
2996902	780120 / 780125	8140.43 C - DAILY S2000 <i>8140.43 C - DAILY S2000</i>	690
2996902	781120 / 781125	8140.43 C - DAILY S2000 <i>8140.43 C - DAILY S2000</i>	710
2996910	782140 / 782145	CURSOR 8 F2BE3681/2 - PISTONE VASCHETTA DOPPIA <i>CURSOR 8 F2BE3681/2 - PISTON DOUBLE BOWL</i>	2570
2996910	782150 / 782155	CURSOR 8 F2BE3681/2 - PISTONE VASCHETTA DOPPIA <i>CURSOR 8 F2BE3681/2 - PISTON DOUBLE BOWL</i>	2590
2996912	780500 / 780505	8260.02 V6 - 370.25 BUS <i>8260.02 V6 - 370.25 BUS</i>	3750
2996912	780510 / 780515	8280.02 V8 - 330.35H - 370S35 <i>8280.02 V8 - 330.35H - 370S35</i>	3790
2996915	780160 / 780165	8040.04 - 50.8 - PISTONE VASCHETTA Ø 50 mm <i>8040.04 - 50.8 - PISTON BOWL Ø 50 mm</i>	1650
2996915	780230 / 780235	8060.04 - 100.13 - PISTONE VASCHETTA Ø 50 mm <i>8060.04 - 100.13 - PISTON BOWL Ø 50 mm</i>	1670
2996917	780430 / 780435	8210.42 - 190.36 - PISTONE VASCHETTA Ø 84 mm CON BOCCOLA <i>8210.42 - 190.36 - PISTON BOWL Ø 84 mm WITH PIN BUSH</i>	3370
2996917	781430 / 781435	8210.42 - 190.36 - PISTONE VASCHETTA Ø 84 mm CON BOCCOLA <i>8210.42 - 190.36 - PISTON BOWL Ø 84 mm WITH PIN BUSH</i>	3390
2996917	780440 / 780445	8210.42L >456043 - PISTONE VASCHETTA Ø 84 mm CON BOCCOLA <i>8210.42L >456043 - PISTON BOWL Ø 84 mm WITH PIN BUSH</i>	3470
2996917	781440 / 781445	8210.42L >456043 - PISTONE VASCHETTA Ø 84 mm CON BOCCOLA <i>8210.42L >456043 - PISTON BOWL Ø 84 mm WITH PIN BUSH</i>	3490
2996917	780470 / 780475	8210.42L 456044 > - PISTONE VASCHETTA Ø 84 mm CON BOCCOLA <i>8210.42L 456044 > - PISTON BOWL Ø 84 mm WITH PIN BUSH</i>	3510
2996917	781470 / 781475	8210.42L 456044 > - PISTONE VASCHETTA Ø 84 mm CON BOCCOLA <i>8210.42L 456044 > - PISTON BOWL Ø 84 mm WITH PIN BUSH</i>	3530
2996938	785020 / 785025	F1CE0441A/CNG DAILY/DUCATO <i>F1CE0441A/CNG DAILY/DUCATO</i>	890
2997435	782170 / 782175	8040.05 - 50.9 Z - PISTONE VASCHETTA Ø 52 mm <i>8040.05 - 50.9 Z - PISTON BOWL Ø 52 mm</i>	1730
2997438	782720 / 782725	CURSOR 13 F3BE3681 - PISTONE VASCHETTA DOPPIA / CON BOCCOLA <i>CURSOR 13 F3BE3681 - PISTON DOUBLE BOWL / WITH PIN BUSH</i>	3210
2997438	782690 / 782695	CURSOR 13 F3BE3681 - PISTONE VASCHETTA DOPPIA / CON BOCCOLA <i>CURSOR 13 F3BE3681 - PISTON DOUBLE BOWL / WITH PIN BUSH</i>	3230
500054545	785460 / 785465	CURSOR 10 F3AE3681/2 - PISTONE VASCHETTA DOPPIA / SENZA BOCCOLA <i>CURSOR 10 F3AE3681/2 - PISTON DOUBLE BOWL / WITHOUT PIN BUSH</i>	3110
500054545	785470 / 785475	CURSOR 10 F3AE3681/2 - PISTONE VASCHETTA DOPPIA / SENZA BOCCOLA <i>CURSOR 10 F3AE3681/2 - PISTON DOUBLE BOWL / WITHOUT PIN BUSH</i>	3150
500054560	784730 / 784735	F1CE3481B/C/D/J/L DAILY MY 2012 - PISTONE VASCHETTA Ø 50/67 mm <i>F1CE3481B/C/D/J/L DAILY MY 2012 - PISTON BOWL Ø 50/67 mm</i>	1110

RICERCA PER PISTONE ORIGINALE - Search by O.E. Piston Code

IVECO

O.E. PISTON	COD. KIT	DESCRIZIONE <i>Description</i>	POS.
500054560	784750 / 784755	F1CE3481B/C/D/J/L DAILY MY 2012 - PISTONE VASCHETTA Ø 50/67 mm <i>F1CE3481B/C/D/J/L DAILY MY 2012 - PISTON BOWL Ø 50/67 mm</i>	1150
500054823	784650 / 784655	F1AE3481A/B/C DAILY MY 2012 <i>F1AE3481A/B/C DAILY MY 2012</i>	210
500054823	784670 / 784675	F1AE3481A/B/C DAILY MY 2012 <i>F1AE3481A/B/C DAILY MY 2012</i>	250
500054824	784660 / 784665	F1AE3481A/B/C DAILY MY 2012 <i>F1AE3481A/B/C DAILY MY 2012</i>	230
500054824	784680 / 784685	F1AE3481A/B/C DAILY MY 2012 <i>F1AE3481A/B/C DAILY MY 2012</i>	270
500054837	782160 / 782165	CURSOR 10 F3AE3681/2 - PISTONE VASCHETTA DOPPIA / CON BOCCOLA <i>CURSOR 10 F3AE3681/2 - PISTON DOUBLE BOWL / WITH PIN BUSH</i>	3090
500054837	782190 / 782195	CURSOR 10 F3AE3681/2 - PISTONE VASCHETTA DOPPIA / CON BOCCOLA <i>CURSOR 10 F3AE3681/2 - PISTON DOUBLE BOWL / WITH PIN BUSH</i>	3130
500054858	785520 / 785525	8210.42 - 190.36 - PISTONE VASCHETTA Ø 84 mm SENZA BOCCOLA <i>8210.42 - 190.36 - PISTON BOWL Ø 84 mm WITHOUT PIN BUSH</i>	3410
500054858	781450 / 781455	8210.42K/L >456043 - PISTONE VASCHETTA Ø 84 mm SENZA BOCCOLA <i>8210.42K/L >456043 - PISTON BOWL Ø 84 mm WITHOUT PIN BUSH</i>	3550
500054858	781480 / 781485	8210.42L 456044 > - PISTONE VASCHETTA Ø 84 mm SENZA BOCCOLA <i>8210.42L 456044 > - PISTON BOWL Ø 84 mm WITHOUT PIN BUSH</i>	3570
500352562	781080 / 781085	8140.67F - NEW DAILY MY 96/MY 98 - BIELLA TESTA A VIPERA <i>8140.67F - NEW DAILY MY 96/MY 98 - TRAPEZOIDAL CONROD</i>	550
61321500	782650 / 782655	8469 SG.10 METANO - PISTONE VASCHETTA Ø 91 / SENZA BOCCOLA <i>8469 SG.10 METHANE - PISTON BOWL Ø 91 / WITHOUT PIN BUSH</i>	2910
7302290	780050 / 780055	8140.61 - DAILY 30.8>40.08 RESTYLING <i>8140.61 - DAILY 30.8>40.08 RESTYLING</i>	430
7302290	781050 / 781055	8140.61 - DAILY 30.8>40.08 RESTYLING <i>8140.61 - DAILY 30.8>40.08 RESTYLING</i>	450
99441495	780060 / 780065	8144.67 - DAILY / DUCATO <i>8144.67 - DAILY / DUCATO</i>	470

MAN

O.E. PISTON	COD. KIT	DESCRIZIONE <i>Description</i>	POS.
51025006035	783040 / 783045	D 0834 EURO 3 - PISTONE VASCHETTA Ø 70 mm <i>D 0834 EURO 3 - PISTON BOWL Ø 70 mm</i>	70
51025006035	783050 / 783055	D 0834 EURO 3 - PISTONE VASCHETTA Ø 70 mm <i>D 0834 EURO 3 - PISTON BOWL Ø 70 mm</i>	90
51025006035	783060 / 783065	D 0836 EURO 2 - PISTONE VASCHETTA Ø 70 mm <i>D 0836 EURO 2 - PISTON BOWL Ø 70 mm</i>	230
51025006035	783850 / 783855	D 0836 EURO 2 - PISTONE VASCHETTA Ø 70 mm <i>D 0836 EURO 2 - PISTON BOWL Ø 70 mm</i>	250
51025006035	783070 / 783075	D 0836 EURO 3 - PISTONE VASCHETTA Ø 70 mm <i>D 0836 EURO 3 - PISTON BOWL Ø 70 mm</i>	270
51025006161	789050 / 789055	D 2066 LF 01/02/06/07 EURO 2/3 - PISTONE VASCHETTA Ø 70 mm <i>D 2066 LF 01/02/06/07 EURO 2/3 - PISTON BOWL Ø 70 mm</i>	310
51025006200	783780 / 783785	D 2876 EURO 3 4V - PISTONE VASCHETTA Ø 76,16 mm - BRONZINE BANCO DA 06.1999> <i>D 2876 EURO 3 4V - PISTON BOWL Ø 76,16 mm - MAIN BEARINGS FROM 06.1999></i>	690
51025006214	784940 / 784945	D 0834 LFL50/51/52/53/55 EURO 4 - PISTONE VASCHETTA Ø 65,13 mm <i>D 0834 LFL50/51/52/53/55 EURO 4 - PISTON BOWL Ø 65,13 mm</i>	110
51025006214	784950 / 784955	D 0834 LOH50/51 EURO 4 - PISTONE VASCHETTA Ø 65,13 mm <i>D 0834 LOH50/51 EURO 4 - PISTON BOWL Ø 65,13 mm</i>	130
51025006214	784930 / 784935	D 0836 LFL50>55/LOH51/52/55/56 EURO 4 - PISTONE VASCHETTA Ø 65,13 mm <i>D 0836 LFL50>55/LOH51/52/55/56 EURO 4 - PISTON BOWL Ø 65,13 mm</i>	290
51025006287	783960 / 783965	D 2676 LOH01/02/03/04/10 EURO 3/4 - PISTONE VASCHETTA Ø 95 mm <i>D 2676 LOH01/02/03/04/10 EURO 3/4 - PISTON BOWL Ø 95 mm</i>	430
51025006287	783970 / 783975	D 2676 EURO 4/5 - PISTONE VASCHETTA Ø 95 mm <i>D 2676 EURO 4/5 - PISTON BOWL Ø 95 mm</i>	450
51025010666	783090 / 783095	D 2566 EURO 0 - PISTONE VASCHETTA Ø 52 mm <i>D 2566 EURO 0 - PISTON BOWL Ø 52 mm</i>	410
51025016024	783080 / 783085	D 2556 - PISTONE VASCHETTA Ø 49,5 mm <i>D 2556 - PISTON BOWL Ø 49,5 mm</i>	370
51025016072	783890 / 783895	D 2865 LOH 07 EURO 2 <i>D 2865 LOH 07 EURO 2</i>	470
51025016072	783140 / 783145	D 2866 EURO 2 - PISTONE VASCHETTA Ø 80 mm - BRONZINE BANCO FINO A >05.1999 <i>D 2866 EURO 2 - PISTON BOWL Ø 80 mm - MAIN BEARINGS UP TO >05.1999</i>	530
51025016080	783190 / 783195	D 2876 EURO 3 4V - PISTONE VASCHETTA Ø 85,9 mm - BRONZINE BANCO DA 06.1999> <i>D 2876 EURO 3 4V - PISTON BOWL Ø 85,9 mm - MAIN BEARINGS FROM 06.1999></i>	630
51025017387	783100 / 783105	D 2866 EURO 0 - PISTONE VASCHETTA Ø 70 mm <i>D 2866 EURO 0 - PISTON BOWL Ø 70 mm</i>	490
51025017518	783160 / 783165	D 2566 - PISTONE VASCHETTA Ø 49,5 mm <i>D 2566 - PISTON BOWL Ø 49,5 mm</i>	390
51025017621	783110 / 783115	D 2866 EURO 0/1 - PISTONE VASCHETTA Ø 74,2 mm <i>D 2866 EURO 0/1 - PISTON BOWL Ø 74,2 mm</i>	510
51025030819	789060 / 789065	D 2066 LF 11-14/31-39 EURO 4 - PISTONE VASCHETTA Ø 67 mm <i>D 2066 LF 11-14/31-39 EURO 4 - PISTON BOWL Ø 67 mm</i>	330
51025030819	789120 / 789125	D 2066 LOH01/02/03/04/05/07/08 EURO 4 - PISTONE VASCHETTA Ø 67 mm <i>D 2066 LOH01/02/03/04/05/07/08 EURO 4 - PISTON BOWL Ø 67 mm</i>	350
51025117192	783150 / 783155	D 0826 KAT - PISTONE VASCHETTA Ø 60,2 mm <i>D 0826 KAT - PISTON BOWL Ø 60,2 mm</i>	150
51025117220	783000 / 783005	D 0824 EURO 1 - PISTONE VASCHETTA Ø 63 mm <i>D 0824 EURO 1 - PISTON BOWL Ø 63 mm</i>	10
51025117220	783010 / 783015	D 0826 EURO 1 - PISTONE VASCHETTA Ø 63 mm <i>D 0826 EURO 1 - PISTON BOWL Ø 63 mm</i>	170
51025117262	783170 / 783175	D 2876 EURO 2 2V - PISTONE VASCHETTA Ø 80 mm - BRONZINE BANCO FINO A >05.1999 <i>D 2876 EURO 2 2V - PISTON BOWL Ø 80 mm - MAIN BEARINGS UP TO >05.1999</i>	610

RICERCA PER PISTONE ORIGINALE - Search by O.E. Piston Code

MAN

O.E. PISTON	COD. KIT	DESCRIZIONE <i>Description</i>	POS.
51025117267	783790 / 783795	D 2866 LUH20 EURO 2 - PISTONE VASCHETTA Ø 80 mm - BRONZINE BANCO FINO A >05.1999 <i>D 2866 LUH20 EURO 2 - PISTON BOWL Ø 80 mm - MAIN BEARINGS UP TO >05.1999</i>	550
51025117292	783020 / 783025	D 0824 EURO 2 - PISTONE VASCHETTA Ø 70 mm <i>D 0824 EURO 2 - PISTON BOWL Ø 70 mm</i>	50
51025117292	783030 / 783035	D 0826 EURO 2 - PISTONE VASCHETTA Ø 70 mm <i>D 0826 EURO 2 - PISTON BOWL Ø 70 mm</i>	210
51025117293	783980 / 783985	D 0824 EURO 2 - PISTONE VASCHETTA Ø 63 mm <i>D 0824 EURO 2 - PISTON BOWL Ø 63 mm</i>	30
51025117293	783580 / 783585	D 0826 EURO 2 - PISTONE VASCHETTA Ø 63 mm <i>D 0826 EURO 2 - PISTON BOWL Ø 63 mm</i>	190
51025117350	783180 / 783185	D 2876 EURO 3 4V - PISTONE VASCHETTA Ø 85,9 mm - BRONZINE BANCO DA 06.1999> <i>D 2876 EURO 3 4V - PISTON BOWL Ø 85,9 mm - MAIN BEARINGS FROM 06.1999></i>	650
51025117350	784190 / 784195	D 2876 LOH02 EURO 3 4V - PISTONE VASCHETTA Ø 85,9 mm - BRONZINE BANCO DA 06.1999> <i>D 2876 LOH02 EURO 3 4V - PISTON BOWL Ø 85,9 mm - MAIN BEARINGS FROM 06.1999></i>	670
51025117358	783120 / 783125	D 2866 EURO 2 4V - PISTONE VASCHETTA Ø 80 mm - BRONZINE BANCO FINO A >05.1999 <i>D 2866 EURO 2 4V - PISTON BOWL Ø 80 mm - MAIN BEARINGS UP TO >05.1999</i>	570
51025117389	783130 / 783135	D 2866 EURO 3 4V - PISTONE VASCHETTA Ø 80 mm - BRONZINE BANCO FINO A >05.1999 <i>D 2866 EURO 3 4V - PISTON BOWL Ø 80 mm - MAIN BEARINGS UP TO >05.1999</i>	590
92824600	783160 / 783165	D 2566 - PISTONE VASCHETTA Ø 49,5 mm <i>D 2566 - PISTON BOWL Ø 49,5 mm</i>	390

MERCEDES

O.E. PISTON	COD. KIT	DESCRIZIONE <i>Description</i>	POS.
3660301418	783210 / 783215	OM 366 A/LA EURO 2- PISTONE VASCHETTA Ø 54,46 mm <i>OM 366 A/LA EURO 2- PISTON BOWL Ø 54,46 mm</i>	250
3660303117	783340 / 783345	OM 366 KAT AN - PISTONE VASCHETTA Ø 48 mm <i>OM 366 KAT AN - PISTON BOWL Ø 48 mm</i>	190
3660303717	783880 / 783885	OM 364 A/LA - PISTONE VASCHETTA Ø 56 mm <i>OM 364 A/LA - PISTON BOWL Ø 56 mm</i>	170
3660303717	783200 / 783205	OM 366 A/LA - PISTONE VASCHETTA Ø 56 mm <i>OM 366 A/LA - PISTON BOWL Ø 56 mm</i>	210
3660307317	783300 / 783305	OM 366 A/LA EURO 0/1 - PISTONE VASCHETTA Ø 54,65 mm <i>OM 366 A/LA EURO 0/1 - PISTON BOWL Ø 54,65 mm</i>	230
3660309217	783350 / 783355	OM 356 AN EURO 1 - PISTONE VASCHETTA Ø 43,4 mm <i>OM 356 AN EURO 1 - PISTON BOWL Ø 43,4 mm</i>	150
4020300617	783370 / 783375	OM 401 LA EURO 1 - PISTONE VASCHETTA Ø 68,04 mm <i>OM 401 LA EURO 1 - PISTON BOWL Ø 68,04 mm</i>	510
4020300617	783620 / 783625	OM 402 LA EURO 1 - PISTONE VASCHETTA Ø 68,04 <i>OM 402 LA EURO 1 - PISTON BOWL Ø 68,04</i>	570
4030300717	783220 / 783225	OM 402.901 AN EURO 0 - PISTONE VASCHETTA Ø 69 mm <i>OM 402.901 AN EURO 0 - PISTON BOWL Ø 69 mm</i>	550
4030300717	783730 / 783735	OM 403.911/000 AN - PISTONE VASCHETTA Ø 69 mm <i>OM 403.911/000 AN - PISTON BOWL Ø 69 mm</i>	610
4030304017	783360 / 783365	OM 401.900 001 AN - PISTONE VASCHETTA Ø 65 mm <i>OM 401.900 001 AN - PISTON BOWL Ø 65 mm</i>	490
4030304017	783610 / 783615	OM 402.900/ 000 AN - PISTONE VASCHETTA Ø 65 mm <i>OM 402.900/ 000 AN - PISTON BOWL Ø 65 mm</i>	530
4030304017	783660 / 783665	OM 403.900/001 AN - PISTONE VASCHETTA Ø 65 mm <i>OM 403.900/001 AN - PISTON BOWL Ø 65 mm</i>	590
40709610	784770 / 784775	OM 902/906.900/1/2/3 LGA - PISTONE VASCHETTA Ø 80,3 mm <i>OM 902/906.900/1/2/3 LGA - PISTON BOWL Ø 80,3 mm</i>	450
40709620	784780 / 784785	OM 902/906.900/1/2/3 LGA - PISTONE VASCHETTA Ø 80,3 mm <i>OM 902/906.900/1/2/3 LGA - PISTON BOWL Ø 80,3 mm</i>	470
4220300817	783250 / 783255	OM 442 A/LA >1991 - PISTONE VASCHETTA Ø 66,2 mm CON BOCCOLA <i>OM 442 A/LA >1991 - PISTON BOWL Ø 66,2 mm WITH PIN BUSH</i>	870
4230301517	783240 / 783245	OM 422 A/LA - PISTONE VASCHETTA Ø 70 mm / BIELLA TESTA A VIPERA <i>OM 422 A/LA - PISTON BOWL Ø 70 mm / TRAPEZOIDAL CONROD</i>	830
4230301817	782890 / 782895	OM 423.900/000 AN - PISTONE VASCHETTA Ø 70 mm <i>OM 423.900/000 AN - PISTON BOWL Ø 70 mm</i>	630
4230301817	783230 / 783235	OM 422.900 AN - PISTONE VASCHETTA Ø 70 mm / BIELLA TESTA PIANA <i>OM 422.900 AN - PISTON BOWL Ø 70 mm / RECTANGULAR CONROD</i>	810
4420300417	783800 / 783805	OM 441 AN - PISTONE VASCHETTA Ø 60,5 mm / BRONZINA SPUTTER 26,7mm <i>OM 441 AN - PISTON BOWL Ø 60,5 mm / SPUTTER CONROD BEARING 26,7mm</i>	950
4420300417	783270 / 783275	OM 442.900 AN - PISTONE VASCHETTA Ø 60,5 mm <i>OM 442.900 AN - PISTON BOWL Ø 60,5 mm</i>	990
4420301617	783680 / 783685	OM 441 AN EURO 1 - PISTONE VASCHETTA Ø 59 mm <i>OM 441 AN EURO 1 - PISTON BOWL Ø 59 mm</i>	970
4420301617	783690 / 783695	OM 442 AN EURO 1 - PISTONE VASCHETTA Ø 59 mm <i>OM 442 AN EURO 1 - PISTON BOWL Ø 59 mm</i>	1010
4420302317	783600 / 783605	OM 441 LA EURO 2 - PISTONE VASCHETTA Ø 72,40 mm <i>OM 441 LA EURO 2 - PISTON BOWL Ø 72,40 mm</i>	670
4420302317	783640 / 783645	OM 442 LA EURO 2 - PISTONE VASCHETTA Ø 72,4 mm <i>OM 442 LA EURO 2 - PISTON BOWL Ø 72,4 mm</i>	930
4420303317	783260 / 783265	OM 442 A/LA 1991> - PISTONE VASCHETTA Ø 66,2 mm SENZA BOCCOLA <i>OM 442 A/LA 1991> - PISTON BOWL Ø 66,2 mm WITHOUT PIN BUSH</i>	890

RICERCA PER PISTONE ORIGINALE - Search by O.E. Piston Code

MERCEDES

O.E. PISTON	COD. KIT	DESCRIZIONE <i>Description</i>	POS.
4420303517	783380 / 783385	OM 441 LA EURO 1 - PISTONE VASCHETTA Ø 66,60 mm <i>OM 441 LA EURO 1 - PISTON BOWL Ø 66,60 mm</i>	650
4420303517	783670 / 783675	OM 440 LA EURO 1 - PISTONE VASCHETTA Ø 66,6 mm <i>OM 440 LA EURO 1 - PISTON BOWL Ø 66,6 mm</i>	850
4420303517	783630 / 783635	OM 442 LA EURO 1 - PISTONE VASCHETTA 66,6 mm <i>OM 442 LA EURO 1 - PISTON BOWL 66,6 mm</i>	910
4470303117	783570 / 783575	OM 447 A/LA EURO 1 - PISTONE VASCHETTA Ø 75 mm / BIELLA TESTA PIANA <i>OM 447 A/LA EURO 1 - PISTON BOWL Ø 75 mm / RECTANGULAR CONROD</i>	690
4470303817	783650 / 783655	OM 447 A/LA EURO 2 - PISTONE VASCHETTA Ø 75 mm / BIELLA TESTA A VIPERA <i>OM 447 A/LA EURO 2 - PISTON BOWL Ø 75 mm / TRAPEZOIDAL CONROD</i>	710
4570304317	785500 / 785505	OM 457.948 LA EURO 4 4V - PISTONE VASCHETTA Ø 87mm <i>OM 457.948 LA EURO 4 4V - PISTON BOWL Ø 87mm</i>	770
4570304317	785510 / 785515	OM 457.950 LA EURO 4 4V - PISTONE VASCHETTA Ø 87mm <i>OM 457.950 LA EURO 4 4V - PISTON BOWL Ø 87mm</i>	790
4570371001	783950 / 783955	OM 457/458 LA EURO 2/3 4V - PISTONE VASCHETTA Ø 92,40 mm <i>OM 457/458 LA EURO 2/3 4V - PISTON BOWL Ø 92,40 mm</i>	750
5410301217	783740 / 783745	OM 501/541 LA EURO 2/3 - PISTONE VASCHETTA Ø 92,8 mm / CON CANNA 861300 <i>OM 501/541 LA EURO 2/3 - PISTON BOWL Ø 92,8 mm / WITH CYLINDER LINER 861300</i>	1050
5410301217	783290 / 783295	OM 502/542 LA EURO 2/3 - PISTONE VASCHETTA Ø 92,8 mm / CON CANNA 861300 <i>OM 502/542 LA EURO 2/3 - PISTON BOWL Ø 92,8 mm / WITH CYLINDER LINER 861300</i>	1110
5410301617	783280 / 783285	OM 501/541 LA EURO 2 - PISTONE VASCHETTA Ø 88,5 mm / CON CANNA 861300 <i>OM 501/541 LA EURO 2 - PISTON BOWL Ø 88,5 mm / WITH CYLINDER LINER 861300</i>	1030
5410301617	783750 / 783755	OM 502/542 LA EURO 2 - PISTONE VASCHETTA Ø 88,5 mm / CON CANNA 861300 <i>OM 502/542 LA EURO 2 - PISTON BOWL Ø 88,5 mm / WITH CYLINDER LINER 861300</i>	1090
5410304217	784260 / 784265	OM 501/541 EURO 4/5 - PISTONE VASCHETTA Ø 86,9 mm <i>OM 501/541 EURO 4/5 - PISTON BOWL Ø 86,9 mm</i>	1070
5410304217	784270 / 784275	OM 502/542 EURO 4/5 - PISTONE VASCHETTA Ø 86,9 mm <i>OM 502/542 EURO 4/5 - PISTON BOWL Ø 86,9 mm</i>	1130
6020301017	783320 / 783325	OM 602 EURO 2 2V - PISTONE VASCHETTA Ø 42 mm <i>OM 602 EURO 2 2V - PISTON BOWL Ø 42 mm</i>	70
6130300217	783310 / 783315	OM 611.980/981/987 EURO 3 4V - PISTONE VASCHETTA Ø 43,7 mm <i>OM 611.980/981/987 EURO 3 4V - PISTON BOWL Ø 43,7 mm</i>	10
6130300217	783860 / 783865	OM 612.961/3 - 981 EURO 3 4V - PISTONE VASCHETTA Ø 43,7 mm <i>OM 612.961/3 - 981 EURO 3 4V - PISTON BOWL Ø 43,7 mm</i>	90
6460300717	784610 / 784615	OM 646.951/961 963/966/980 - 985/989/990/992 <i>OM 646.951/961 963/966/980 - 985/989/990/992</i>	50
6460300717	784630 / 784635	OM 647.961/981 <i>OM 647.961/981</i>	130
6470300117	784600 / 784605	OM 646.951/961 963/966/980 - 985/989/990/992 <i>OM 646.951/961 963/966/980 - 985/989/990/992</i>	30
6470300117	784620 / 784625	OM 647.961/981 <i>OM 647.961/981</i>	110
9060304117	784760 / 784765	OM 902/906.900/1/2/3 LGA - PISTONE VASCHETTA Ø 80,3 mm <i>OM 902/906.900/1/2/3 LGA - PISTON BOWL Ø 80,3 mm</i>	430
9060304417	784100 / 784105	OM 904 LA EURO 3 - PISTONE VASCHETTA Ø 72,92 mm / BIELLA CON SPINOTTO Ø 42 mm <i>OM 904 LA EURO 3 - PISTON BOWL Ø 72,92 mm / PISTON PIN Ø 42 mm</i>	310
9060304417	784110 / 784115	OM 906 LA EURO 3 - PISTONE VASCHETTA Ø 72,92 mm / BIELLA CON SPINOTTO Ø 42 mm <i>OM 906 LA EURO 3 - PISTON BOWL Ø 72,92 mm / PISTON PIN Ø 42 mm</i>	390
9060305617	783710 / 783715	OM 904 LA EURO 2 - PISTONE VASCHETTA Ø 73,23 mm / BIELLA CON SPINOTTO Ø 42 mm <i>OM 904 LA EURO 2 - PISTON BOWL Ø 73,23 mm / PISTON PIN Ø 42 mm</i>	290
9060305617	783720 / 783725	OM 906 LA EURO 2 - PISTONE VASCHETTA Ø 73,23 mm / BIELLA CON SPINOTTO Ø 42 mm <i>OM 906 LA EURO 2 - PISTON BOWL Ø 73,23 mm / PISTON PIN Ø 42 mm</i>	370

MERCEDES

O.E. PISTON	COD. KIT	DESCRIZIONE <i>Description</i>	POS.
9060307617	784280 / 784285	OM 900 LA EURO 4 - PISTONE VASCHETTA Ø 73,23 mm / BIELLA CON SPINOTTO Ø 42 mm <i>OM 900 LA EURO 4 - PISTON BOWL Ø 73,23 mm / PISTON PIN Ø 42 mm</i>	330
9060307617	784290 / 784295	OM 902 LA EURO 4 - PISTONE VASCHETTA Ø 73,23 mm / BIELLA CON SPINOTTO Ø 42 mm <i>OM 902 LA EURO 4 - PISTON BOWL Ø 73,23 mm / PISTON PIN Ø 42 mm</i>	410
9260303217	783330 / 783335	OM 904 LA EURO 2 - PISTONE VASCHETTA Ø 73,23 mm / BIELLA CON SPINOTTO Ø 40 mm <i>OM 904 LA EURO 2 - PISTON BOWL Ø 73,23 mm / PISTON PIN Ø 40 mm</i>	270
9260303217	783390 / 783395	OM 906 LA EURO 2 - PISTONE VASCHETTA Ø 73,23 mm / BIELLA SPINOTTO Ø 40 mm <i>OM 906 LA EURO 2 - PISTON BOWL Ø 73,23 mm / PISTON PIN Ø 40 mm</i>	350
97411700	783940 / 783945	OM 457 LA EURO 2/3 4V - PISTONE VASCHETTA Ø 89,56 mm <i>OM 457 LA EURO 2/3 4V - PISTON BOWL Ø 89,56 mm</i>	730

RICERCA PER PISTONE ORIGINALE - Search by O.E. Piston Code

MITSUBISHI

O.E. PISTON	COD. KIT	DESCRIZIONE <i>Description</i>	POS.
40058610	784570 / 784575	PAJERO 2.5TD 62/64KW 4D56T - PISTONE SACCA VALVOLE PICCOLA <i>PAJERO 2.5TD 62/64KW 4D56T - PISTON SMALL VALVE POCKET</i>	30
40059610	784570 / 784575	PAJERO 2.5TD 62/64KW 4D56T - PISTONE SACCA VALVOLE PICCOLA <i>PAJERO 2.5TD 62/64KW 4D56T - PISTON SMALL VALVE POCKET</i>	30
MD304853	784560 / 784565	PAJERO 2.5TD 62/64KW 4D56T - PISTONE SACCA VALVOLE PICCOLA <i>PAJERO 2.5TD 62/64KW 4D56T - PISTON SMALL VALVE POCKET</i>	10
MD304859	784560 / 784565	PAJERO 2.5TD 62/64KW 4D56T - PISTONE SACCA VALVOLE PICCOLA <i>PAJERO 2.5TD 62/64KW 4D56T - PISTON SMALL VALVE POCKET</i>	10

RENAULT

O.E. PISTON	COD. KIT	DESCRIZIONE <i>Description</i>	POS.
40190610	784070 / 784075	CLIO 1.5 DCI EURO 3/4 - PISTONE SPINOTTO Ø 26 mm / VASCHETTA Ø 39,70 mm SENZA FORI <i>CLIO 1.5 DCI EURO 3/4 - PISTON PIN Ø 26 mm / BOWL Ø 39,70 mm WITHOUT OIL COOLER DUCT</i>	70
40465610	784050 / 784055	CLIO 1.5 DCI EURO 3 - PISTONE SPINOTTO Ø 25 mm / VASCHETTA Ø 39,70 mm SENZA FORI <i>CLIO 1.5 DCI EURO 3 - PISTON PIN Ø 25 mm / BOWL Ø 39,70 mm WITHOUT OIL COOLER DUCT</i>	30
7701475075	784060 / 784065	CLIO 1.5 DCI EURO 3/4 - PISTONE SPINOTTO Ø 26 mm / VASCHETTA Ø 39,70 mm SENZA FORI <i>CLIO 1.5 DCI EURO 3/4 - PISTON PIN Ø 26 mm / BOWL Ø 39,70 mm WITHOUT OIL COOLER DUCT</i>	50
7701475354	784240 / 784245	CLIO 1.5 DCI EURO 3/4 - PISTONE SPINOTTO 26 mm / VASCHETTA Ø 39,70 mm CON FORI <i>CLIO 1.5 DCI EURO 3/4 - PISTON PIN 26 mm / BOWL Ø 39,70 mm WITH OIL COOLER DUCT</i>	90
7701475898	784040 / 784045	CLIO 1.5 DCI EURO 3 - PISTONE SPINOTTO Ø 25 mm / VASCHETTA Ø 39,70 mm SENZA FORI <i>CLIO 1.5 DCI EURO 3 - PISTON PIN Ø 25 mm / BOWL Ø 39,70 mm WITHOUT OIL COOLER DUCT</i>	10
8200405109	784120 / 784125	CLIO 1.5 DCI EURO 4 - PISTONE SPINOTTO Ø 26 mm / VASCHETTA Ø 49,00 mm CON FORI <i>CLIO 1.5 DCI EURO 4 - PISTON PIN Ø 26 mm / BOWL Ø 49,00 mm WITH OIL COOLER DUCT</i>	130
8200432106	784960 / 784965	LAGUNA 1.9 DCI F9Q - PISTONE VASCHETTA Ø 38 mm <i>LAGUNA 1.9 DCI F9Q - PISTON BOWL Ø 38 mm</i>	170
87-123407-20	784250 / 784255	CLIO 1.5 DCI EURO 3/4 - PISTONE SPINOTTO 26 mm / VASCHETTA Ø 39,70 mm CON FORI <i>CLIO 1.5 DCI EURO 3/4 - PISTON PIN 26 mm / BOWL Ø 39,70 mm WITH OIL COOLER DUCT</i>	110
87-123407-30	784130 / 784135	CLIO 1.5 DCI EURO 4 - PISTONE SPINOTTO Ø 26 mm / VASCHETTA Ø 49,00 mm CON FORI <i>CLIO 1.5 DCI EURO 4 - PISTON PIN Ø 26 mm / BOWL Ø 49,00 mm WITH OIL COOLER DUCT</i>	150
99780620	784970 / 784975	LAGUNA 1.9 DCI F9Q - PISTONE VASCHETTA Ø 38 mm <i>LAGUNA 1.9 DCI F9Q - PISTON BOWL Ø 38 mm</i>	190

RICERCA PER PISTONE ORIGINALE - Search by O.E. Piston Code

RENAULT TRUCKS

O.E. PISTON	COD. KIT	DESCRIZIONE <i>Description</i>	POS.
40074600	783870 / 783875	MIDR 06.23.56 A/41 B/41 EURO 2 VASCHETTA 75 mm - BRONZINE I°TIPO >12 - 1996 <i>MIDR 06.23.56 A/41 B/41 EURO 2 BOWL 75 mm - BEARINGS FIRST TYPE >12 - 1996</i>	350
40079620	784020 / 784025	MASTER/TRAFIC 2.5DCI 16V EURO 3 G9U - PISTONE VASCHETTA Ø 43,20 mm <i>MASTER/TRAFIC 2.5DCI 16V EURO 3 G9U - PISTON BOWL Ø 43,20 mm</i>	190
40262620	784210 / 784215	TRAFIC 2.0DCI16V 90/114/150CV M9R <i>TRAFIC 2.0DCI16V 90/114/150CV M9R</i>	30
40262620	784230 / 784235	TRAFIC 2.0DCI16V 131>173CV M9R <i>TRAFIC 2.0DCI16V 131>173CV M9R</i>	70
40271620	784830 / 784835	TRAFIC 2.5DCI 16V 101/120/145CV EURO 4 G9U.632/650 - PISTONE VASCHETTA Ø 48 mm <i>TRAFIC 2.5DCI 16V 101/120/145CV EURO 4 G9U.632/650 - PISTON BOWL Ø 48 mm</i>	270
40272620	784090 / 784095	TRAFIC 2.5DCI 16V EURO 4 107KW/145CV G9U - PISTONE VASCHETTA Ø 48 mm <i>TRAFIC 2.5DCI 16V EURO 4 107KW/145CV G9U - PISTON BOWL Ø 48 mm</i>	230
5000793894	784790 / 784795	MIDR 04.02.26A B/4 EURO 2 - PISTONE VASCHETTA Ø 60 mm <i>MIDR 04.02.26A B/4 EURO 2 - PISTON BOWL Ø 60 mm</i>	290
5000793894	784030 / 784035	MIDR 06.02.26 EURO 1/2 - PISTONE VASCHETTA Ø 60 mm <i>MIDR 06.02.26 EURO 1/2 - PISTON BOWL Ø 60 mm</i>	310
5001837396	784640 / 784645	MIDR 06.20.45A/C/D MIDS D/F/J - MIDS 06.20.45 D/F/J <i>MIDR 06.20.45A/C/D MIDS D/F/J - MIDS 06.20.45 D/F/J</i>	330
7701477440	784080 / 784085	TRAFIC 2.5DCI 16V EURO 4 107KW/145CV G9U - PISTONE VASCHETTA Ø 48 mm <i>TRAFIC 2.5DCI 16V EURO 4 107KW/145CV G9U - PISTON BOWL Ø 48 mm</i>	210
7701478482	784820 / 784825	TRAFIC 2.5DCI 16V 101/120/145CV EURO 4 G9U.632/650 - PISTONE VASCHETTA Ø 48 mm <i>TRAFIC 2.5DCI 16V 101/120/145CV EURO 4 G9U.632/650 - PISTON BOWL Ø 48 mm</i>	250
8200129559	784170 / 784175	MASTER 2.2DCI 16V 150CV G9T - PISTONE VASCHETTA 40,40 mm CON FORI <i>MASTER 2.2DCI 16V 150CV G9T - PISTON BOWL 40,40 mm WITH OIL COOLER DUCT</i>	130
8200143601	784150 / 784155	MASTER 2.2DCI 16V 90/115CV G9T - PISTONE VASCHETTA 40,40 mm SENZA FORI <i>MASTER 2.2DCI 16V 90/115CV G9T - PISTON BOWL 40,40 mm WITHOUT OIL COOLER DUCT</i>	90
8200210564	784010 / 784015	MASTER/TRAFIC 2.5DCI 16V EURO 3 G9U - PISTONE VASCHETTA Ø 43,20 mm <i>MASTER/TRAFIC 2.5DCI 16V EURO 3 G9U - PISTON BOWL Ø 43,20 mm</i>	170
8200584249	784200 / 784205	TRAFIC 2.0DCI16V 90/114/150CV M9R <i>TRAFIC 2.0DCI16V 90/114/150CV M9R</i>	10
8200584249	784220 / 784225	TRAFIC 2.0DCI16V 131>173CV M9R <i>TRAFIC 2.0DCI16V 131>173CV M9R</i>	50
99433620	784180 / 784185	MASTER 2.2DCI 16V 150CV G9T - PISTONE VASCHETTA 40,40 mm CON FORI <i>MASTER 2.2DCI 16V 150CV G9T - PISTON BOWL 40,40 mm WITH OIL COOLER DUCT</i>	150
99469620	784160 / 784165	MASTER 2.2DCI 16V 90/115CV G9T - PISTONE VASCHETTA 40,40 mm SENZA FORI <i>MASTER 2.2DCI 16V 90/115CV G9T - PISTON BOWL 40,40 mm WITHOUT OIL COOLER DUCT</i>	110

SCANIA

O.E. PISTON	COD. KIT	DESCRIZIONE <i>Description</i>	POS.
1424403	783590 / 783595	DSC 14.13 - 15 EURO 2 - PISTONE VASCHETTA Ø 83 mm <i>DSC 14.13 - 15 EURO 2 - PISTON BOWL Ø 83 mm</i>	210
550265	783930 / 783935	DSC 9.11/12/13/15 EURO 2 - PISTONE VASCHETTA Ø 71,50 mm <i>DSC 9.11/12/13/15 EURO 2 - PISTON BOWL Ø 71,50 mm</i>	10
550299	783440 / 783445	DSC 12.01 - 02 - 05 EURO 2 4V - PISTONE VASCHETTA Ø 78 / CON PISTONE INTERO <i>DSC 12.01 - 02 - 05 EURO 2 4V - PISTON BOWL Ø 78 / WITH ONE PIECE PISTON</i>	110
550299	783450 / 783455	DC 16.02 EURO 3 32V - PISTONE VASCHETTA Ø 78 mm / 480CV <i>DC 16.02 EURO 3 32V - PISTON BOWL Ø 78 mm / 480CV</i>	250
550322	783490 / 783495	DSC 14.08 - 09 - 10 EURO 1 - PISTONE VASCHETTA Ø 89,35 mm <i>DSC 14.08 - 09 - 10 EURO 1 - PISTON BOWL Ø 89,35 mm</i>	170
550323	783410 / 783415	DSC 14 EURO 2 - PISTONE VASCHETTA Ø 75,5 mm <i>DSC 14 EURO 2 - PISTON BOWL Ø 75,5 mm</i>	190
551349	783560 / 783565	DC/DSC 12.01/02/05 - PISTONE VASCHETTA Ø 78 mm / SPEZZATO/ARTICOLATO <i>DC/DSC 12.01/02/05 - PISTON BOWL Ø 78 mm / ARTICULATED TWO PIECES</i>	90
551349	784300 / 784305	DC 16.01 32V - PISTONE VASCHETTA Ø 78 mm SPEZZATO/ARTICOLATO <i>DC 16.01 32V - PISTON BOWL Ø 78 mm ARTICULATED TWO PIECES</i>	230
551349	784590 / 784595	DC 16.03/04 32V - PISTONE VASCHETTA Ø 78 mm SPEZZATO/ARTICOLATO <i>DC 16.03/04 32V - PISTON BOWL Ø 78 mm ARTICULATED TWO PIECES</i>	270
9002014	783400 / 783405	DS 14/DSC14 EURO 0 - PISTONE VASCHETTA Ø 75,5 mm <i>DS 14/DSC14 EURO 0 - PISTON BOWL Ø 75,5 mm</i>	130
90733700	783420 / 783425	DSC 14.05 - 06 - PISTONE VASCHETTA Ø 76 mm / 394/420 CV <i>DSC 14.05 - 06 - PISTON BOWL Ø 76 mm / 394/420 CV</i>	150
90759961	783430 / 783435	DS 11/DSC DA 11.1988> - PISTONE VASCHETTA Ø 76 mm <i>DS 11/DSC FROM 11.1988> - PISTON BOWL Ø 76 mm</i>	30
94332960	783480 / 783485	DSC 11 - PISTONE VASCHETTA Ø 83 mm <i>DSC 11 - PISTON BOWL Ø 83 mm</i>	50
99353960	783460 / 783465	DC 11.03 - 04 EURO 3 24V - PISTONE VASCHETTA Ø 75,1 mm / 340/380CV <i>DC 11.03 - 04 EURO 3 24V - PISTON BOWL Ø 75,1 mm / 340/380CV</i>	70

RICERCA PER PISTONE ORIGINALE - Search by O.E. Piston Code

SMART

O.E. PISTON	COD. KIT	DESCRIZIONE <i>Description</i>	POS.
1600300317	789000 / 789005	SMART 600 <i>SMART 600</i>	10
1600300917	789010 / 789015	SMART 700 <i>SMART 700</i>	70
40486600	789100 / 789105	SMART 800 OM 660.950 TURBO INTERCOOLER <i>SMART 800 OM 660.950 TURBO INTERCOOLER</i>	170
40486620	789110 / 789115	SMART 800 OM 660.950 TURBO INTERCOOLER <i>SMART 800 OM 660.950 TURBO INTERCOOLER</i>	190
6600300117	789080 / 789085	SMART 800 CDI OM 660.914 - PISTONE VASCHETTA Ø 38,7 mm <i>SMART 800 CDI OM 660.914 - PISTON BOWL Ø 38,7 mm</i>	130
94597610	789090 / 789095	SMART 800 CDI OM 660.914 - PISTONE VASCHETTA Ø 38,7 mm <i>SMART 800 CDI OM 660.914 - PISTON BOWL Ø 38,7 mm</i>	150
99455610	789020 / 789025	SMART 600 <i>SMART 600</i>	30
99455620	789030 / 789035	SMART 600 <i>SMART 600</i>	50
99927610	789070 / 789075	SMART 700 <i>SMART 700</i>	90
99927620	789040 / 789045	SMART 700 <i>SMART 700</i>	110

VOLKSWAGEN

O.E. PISTON	COD. KIT	DESCRIZIONE <i>Description</i>	POS.
40356600	784330 / 784335	GOLF V 2.0 TDI 16V BKD/AZV <i>GOLF V 2.0 TDI 16V BKD/AZV</i>	270
40356610	784340 / 784345	GOLF V 2.0 TDI 16V BKD/AZV <i>GOLF V 2.0 TDI 16V BKD/AZV</i>	290
40356620	784350 / 784355	GOLF V 2.0 TDI 16V BKD/AZV <i>GOLF V 2.0 TDI 16V BKD/AZV</i>	310
40387600	784360 / 784365	GOLF V 2.0 TDI 16V BKP/BKD/AZV/BKP/BKD/AZV/BMA/BVE/BWV <i>GOLF V 2.0 TDI 16V BKP/BKD/AZV/BKP/BKD/AZV/BMA/BVE/BWV</i>	330
40387600	784390 / 784395	GOLF V 2.0 TDI 16V BLB/BNA/BRD/BRE/BRF/BVA/BVF/BVG <i>GOLF V 2.0 TDI 16V BLB/BNA/BRD/BRE/BRF/BVA/BVF/BVG</i>	390
40387600	784420 / 784425	GOLF V 2.0 TDI 16V BUY/BMN/BMR/BUY/BMN/BMR/BUZ <i>GOLF V 2.0 TDI 16V BUY/BMN/BMR/BUY/BMN/BMR/BUZ</i>	450
40387610	784370 / 784375	GOLF V 2.0 TDI 16V BKP/BKD/AZV/BKP/BKD/AZV/BMA/BVE/BWV <i>GOLF V 2.0 TDI 16V BKP/BKD/AZV/BKP/BKD/AZV/BMA/BVE/BWV</i>	350
40387610	784400 / 784405	GOLF V 2.0 TDI 16V BLB/BNA/BRD/BRE/BRF/BVA/BVF/BVG <i>GOLF V 2.0 TDI 16V BLB/BNA/BRD/BRE/BRF/BVA/BVF/BVG</i>	410
40387610	784430 / 784435	GOLF V 2.0 TDI 16V BUY/BMN/BMR/BUY/BMN/BMR/BUZ <i>GOLF V 2.0 TDI 16V BUY/BMN/BMR/BUY/BMN/BMR/BUZ</i>	470
40387620	784380 / 784385	GOLF V 2.0 TDI 16V BKP/BKD/AZV/BKP/BKD/AZV/BMA/BVE/BWV <i>GOLF V 2.0 TDI 16V BKP/BKD/AZV/BKP/BKD/AZV/BMA/BVE/BWV</i>	370
40387620	784410 / 784415	GOLF V 2.0 TDI 16V BLB/BNA/BRD/BRE/BRF/BVA/BVF/BVG <i>GOLF V 2.0 TDI 16V BLB/BNA/BRD/BRE/BRF/BVA/BVF/BVG</i>	430
40387620	784440 / 784445	GOLF V 2.0 TDI 16V BUY/BMN/BMR/BUY/BMN/BMR/BUZ <i>GOLF V 2.0 TDI 16V BUY/BMN/BMR/BUY/BMN/BMR/BUZ</i>	490
40408600	784450 / 784455	GOLF V 2.0 TDI 8V BMP/BMM <i>GOLF V 2.0 TDI 8V BMP/BMM</i>	90
40408600	784480 / 784485	GOLF V 2.0 TDI 8V BGW/BPW/BHW/BSS/BWW <i>GOLF V 2.0 TDI 8V BGW/BPW/BHW/BSS/BWW</i>	150
40408600	784510 / 784515	GOLF V 2.0 TDI 8V BRT/BVH <i>GOLF V 2.0 TDI 8V BRT/BVH</i>	210
40408610	784460 / 784465	GOLF V 2.0 TDI 8V BMP/BMM <i>GOLF V 2.0 TDI 8V BMP/BMM</i>	110
40408610	784490 / 784495	GOLF V 2.0 TDI 8V BGW/BPW/BHW/BSS/BWW <i>GOLF V 2.0 TDI 8V BGW/BPW/BHW/BSS/BWW</i>	170
40408610	784520 / 784525	GOLF V 2.0 TDI 8V BRT/BVH <i>GOLF V 2.0 TDI 8V BRT/BVH</i>	230
40408620	784470 / 784475	GOLF V 2.0 TDI 8V BMP/BMM <i>GOLF V 2.0 TDI 8V BMP/BMM</i>	130
40408620	784500 / 784505	GOLF V 2.0 TDI 8V BGW/BPW/BHW/BSS/BWW <i>GOLF V 2.0 TDI 8V BGW/BPW/BHW/BSS/BWW</i>	190
40408620	784530 / 784535	GOLF V 2.0 TDI 8V BRT/BVH <i>GOLF V 2.0 TDI 8V BRT/BVH</i>	250
40409600	784450 / 784455	GOLF V 2.0 TDI 8V BMP/BMM <i>GOLF V 2.0 TDI 8V BMP/BMM</i>	90
40409600	784480 / 784485	GOLF V 2.0 TDI 8V BGW/BPW/BHW/BSS/BWW <i>GOLF V 2.0 TDI 8V BGW/BPW/BHW/BSS/BWW</i>	150
40409600	784510 / 784515	GOLF V 2.0 TDI 8V BRT/BVH <i>GOLF V 2.0 TDI 8V BRT/BVH</i>	210
40409610	784460 / 784465	GOLF V 2.0 TDI 8V BMP/BMM <i>GOLF V 2.0 TDI 8V BMP/BMM</i>	110
40409610	784490 / 784495	GOLF V 2.0 TDI 8V BGW/BPW/BHW/BSS/BWW <i>GOLF V 2.0 TDI 8V BGW/BPW/BHW/BSS/BWW</i>	170

RICERCA PER PISTONE ORIGINALE - Search by O.E. Piston Code

VOLKSWAGEN

O.E. PISTON	COD. KIT	DESCRIZIONE <i>Description</i>	POS.
40409610	784520 / 784525	GOLF V 2.0 TDI 8V BRT/BVH <i>GOLF V 2.0 TDI 8V BRT/BVH</i>	230
40409620	784470 / 784475	GOLF V 2.0 TDI 8V BMP/BMM <i>GOLF V 2.0 TDI 8V BMP/BMM</i>	130
40409620	784500 / 784505	GOLF V 2.0 TDI 8V BGW/BPW/BHW/BSS/BWW <i>GOLF V 2.0 TDI 8V BGW/BPW/BHW/BSS/BWW</i>	190
40409620	784530 / 784535	GOLF V 2.0 TDI 8V BRT/BVH <i>GOLF V 2.0 TDI 8V BRT/BVH</i>	250
99470600	784540 / 784545	GOLF V 2.0 TDI 8V ASZ/ARL/AVF/AWX/AXB/AXC/BLT/BUK <i>GOLF V 2.0 TDI 8V ASZ/ARL/AVF/AWX/AXB/AXC/BLT/BUK</i>	10
99470620	784550 / 784555	GOLF V 2.0 TDI 8V ASZ/ARL/AVF/AWX/AXB/AXC/BLT/BUK <i>GOLF V 2.0 TDI 8V ASZ/ARL/AVF/AWX/AXB/AXC/BLT/BUK</i>	30
99471600	784540 / 784545	GOLF V 2.0 TDI 8V ASZ/ARL/AVF/AWX/AXB/AXC/BLT/BUK <i>GOLF V 2.0 TDI 8V ASZ/ARL/AVF/AWX/AXB/AXC/BLT/BUK</i>	10
99471620	784550 / 784555	GOLF V 2.0 TDI 8V ASZ/ARL/AVF/AWX/AXB/AXC/BLT/BUK <i>GOLF V 2.0 TDI 8V ASZ/ARL/AVF/AWX/AXB/AXC/BLT/BUK</i>	30
99742700	783700 / 783705	TRANSPORTER 2.5TDI 5 CILINDRI - PISTONE VASCHETTA Ø 69,75 mm <i>TRANSPORTER 2.5TDI 5 CYLINDERS - PISTON BOWL Ø 69,75 mm</i>	510
99743700	783700 / 783705	TRANSPORTER 2.5TDI 5 CILINDRI - PISTONE VASCHETTA Ø 69,75 mm <i>TRANSPORTER 2.5TDI 5 CYLINDERS - PISTON BOWL Ø 69,75 mm</i>	510
99832600	784310 / 784315	GOLF V 2.0 SDI 8V BST/BDK/BDJ <i>GOLF V 2.0 SDI 8V BST/BDK/BDJ</i>	50
99832620	784320 / 784325	GOLF V 2.0 SDI 8V BST/BDK/BDJ <i>GOLF V 2.0 SDI 8V BST/BDK/BDJ</i>	70
99833600	784310 / 784315	GOLF V 2.0 SDI 8V BST/BDK/BDJ <i>GOLF V 2.0 SDI 8V BST/BDK/BDJ</i>	50
99833620	784320 / 784325	GOLF V 2.0 SDI 8V BST/BDK/BDJ <i>GOLF V 2.0 SDI 8V BST/BDK/BDJ</i>	70

VOLVO

O.E. PISTON	COD. KIT	DESCRIZIONE <i>Description</i>	POS.
275094	783500 / 783505	TD 71 - PISTONE VASCHETTA Ø 65 mm <i>TD 71 - PISTON BOWL Ø 65 mm</i>	150
275382	783540 / 783545	TD 70 FINO A 08.1978 - PISTONE VASCHETTA Ø 60 mm <i>TD 70 UP TO 08.1978 - PISTON BOWL Ø 60 mm</i>	110
275383	783530 / 783535	TD 70 - PISTONE VASCHETTA Ø 60 mm <i>TD 70 - PISTON BOWL Ø 60 mm</i>	90
275387	783550 / 783555	TD 70 DA 08.1978>85 - PISTONE VASCHETTA Ø 60 mm <i>TD 70 FROM 08.1978>85 - PISTON BOWL Ø 60 mm</i>	130
275394	783770 / 783775	TD 60 B/C <i>TD 60 B/C</i>	10
275394	783910 / 783915	TD 61 B/F/FB/G/GA/GB/GC/GE/GS <i>TD 61 B/F/FB/G/GA/GB/GC/GE/GS</i>	50
275633	783510 / 783515	TD 121/TD 122/TAMD 122 - PISTONE VASCHETTA Ø 79 mm <i>TD 121/TD 122/TAMD 122 - PISTON BOWL Ø 79 mm</i>	210
275642	783520 / 783525	TD 123 EURO 1 DAL 92>94 <i>TD 123 EURO 1 FROM 92>94</i>	230
40100600	783990 / 783995	D 12 C/D EURO 3 - CON PISTONE INTERO <i>D 12 C/D EURO 3 - WITH ONE PIECE PISTON</i>	270
40276600	784580 / 784585	D9A 260/300/340/380 EURO 3 - PISTONE VASCHETTA 77,9 mm <i>D9A 260/300/340/380 EURO 3 - PISTON BOWL 77,9 mm</i>	170
85113639	784140 / 784145	D 12 A EURO 2- CON PISTONE SPEZZATO/ARTICOLATO VASCHETTA Ø 86 mm <i>D 12 A EURO 2- WITH ARTICULATED TWO PIECES PISTON BOWL Ø 86 mm</i>	250
89-123200-10	783810 / 783815	D 12 C/D EURO 3 - PISTONE SPEZZATO/ARTICOLATO <i>D 12 C/D EURO 3 - ARTICULATED TWO PIECES PISTON</i>	290
93369700	783760 / 783765	TD 120/TD 121/TD 122 - PISTONE VASCHETTA Ø 79 mm <i>TD 120/TD 121/TD 122 - PISTON BOWL Ø 79 mm</i>	190
93474970	783900 / 783905	TD 60 B/C <i>TD 60 B/C</i>	30
93474970	783920 / 783925	TD 61 B/F/FB/G/GA/GB/GC/GE/GS <i>TD 61 B/F/FB/G/GA/GB/GC/GE/GS</i>	70

KIT RETTIFICA MOTORE - Engine Repair Kits

AIFO - FPT

POS.	COD. KIT	DESCRIZIONE <i>Description</i>		Ø	
10	785340 / 785345	F32/F5CE CNH/CLAAS F32/F5CE CNH/CLAAS		Ø 99	
SPECIFICHE / Specifications				O.E. PISTON CODE	
				8097546	
MEC DIESEL REF		QTY	Componenti	Components	
COD. KIT: 785345	COD. KIT: 785340	855640	4	PISTONE MEC	<i>Piston MEC</i>
		201090	1	GUARNIZIONE MOTORE Iveco	<i>IVECO Gasket: Full set with CHG</i>
		163030	1	BRONZINA IVECO	<i>Bearing IVECO</i>
		843060	4	BRONZINA MEC	<i>Bearing MEC</i>
	152850	8	VALVOLA IVECO	<i>Valve IVECO</i>	
	152860	8	VALVOLA IVECO	<i>Valve IVECO</i>	
30	785350 / 785355	F32/F5CE CNH/CLAAS F32/F5CE CNH/CLAAS		Ø 99+040	
SPECIFICHE / Specifications				O.E. PISTON CODE	
				8097548	
MEC DIESEL REF		QTY	Componenti	Components	
COD. KIT: 785355	COD. KIT: 785350	855644	4	PISTONE MEC	<i>Piston MEC</i>
		201090	1	GUARNIZIONE MOTORE Iveco	<i>IVECO Gasket: Full set with CHG</i>
		163030	1	BRONZINA IVECO	<i>Bearing IVECO</i>
		843060	4	BRONZINA MEC	<i>Bearing MEC</i>
	152850	8	VALVOLA IVECO	<i>Valve IVECO</i>	
	152860	8	VALVOLA IVECO	<i>Valve IVECO</i>	
50	785220 / 785225	F4AE0685A*F100/F101 N60/NEF60 F4AE0685A*F100/F101 N60/NEF60		Ø 102	
SPECIFICHE / Specifications				O.E. PISTON CODE	
MOTORE 6 CILINDRI Ø 102 mm / 4 VALVOLE PER CILINDRO				8093811	
<i>ENGINE 6 CYLINDERS Ø 102 mm / 4 VALVES PER CYLINDER</i>					
MEC DIESEL REF		QTY	Componenti	Components	
COD. KIT: 785225	COD. KIT: 785220	120840	6	PISTONE IVECO	<i>Piston IVECO</i>
		T890820	1	GUARNIZIONE MOTORE Mec con G.T.	<i>Gasket: Full set with CHG MEC</i>
		842500	6	BRONZINA MEC	<i>Bearing MEC</i>
		842510	6	BRONZINA MEC	<i>Bearing MEC</i>
		830130	1	SPALLAMENTI MEC	<i>Thrust washer MEC</i>
	822200	12	VALVOLA MEC	<i>Valve MEC</i>	
822210	12	VALVOLA MEC	<i>Valve MEC</i>		

KIT RETTIFICA MOTORE - Engine Repair Kits

AIFO - FPT

POS.	COD. KIT	DESCRIZIONE <i>Description</i>	Ø	
70	785230 / 785235	F4AE0685A*F100/F101 N60/NEF60 F4AE0685A*F100/F101 N60/NEF60	Ø 102+050	
SPECIFICHE / Specifications			O.E. PISTON CODE	
MOTORE 6 CILINDRI Ø 102+050 mm / 4 VALVOLE PER CILINDRO			8094930	
<i>ENGINE 6 CYLINDERS Ø 102+050 mm / 4 VALVES PER CYLINDER</i>				
MEC DIESEL REF	QTY	Componenti	Components	
COD. KIT: 785235	COD. KIT: 785230	120845	6	PISTONE IVECO <i>Piston IVECO</i>
		T890820	1	GUARNIZIONE MOTORE Mec con G.T. <i>Gasket: Full set with CHG MEC</i>
		842500	6	BRONZINA MEC <i>Bearing MEC</i>
		842510	6	BRONZINA MEC <i>Bearing MEC</i>
		830130	1	SPALLAMENTI MEC <i>Thrust washer MEC</i>
	822200	12	VALVOLA MEC <i>Valve MEC</i>	
	822210	12	VALVOLA MEC <i>Valve MEC</i>	
	90	785260 / 785265	F4CE0404/F4GE0404/F4GE0405 - PISTONE VASCHETTA Ø 47 mm / MOTORE ASPIRATO F4CE0404/F4GE0404/F4GE0405 - PISTON BOWL Ø 47 mm / ASPIRATED ENGINE	Ø 104
	SPECIFICHE / Specifications			O.E. PISTON CODE
	MOTORE 4 CILINDRI Ø 104 mm / 2 VALVOLE PER CILINDRO			8093895
<i>ENGINE 4 CYLINDERS Ø 104 mm / 2 VALVES PER CYLINDER</i>				
MEC DIESEL REF	QTY	Componenti	Components	
COD. KIT: 785265	COD. KIT: 785260	122140	4	PISTONE IVECO <i>Piston IVECO</i>
		891000	1	GUARNIZIONE MOTORE MEC senza G.T. <i>Gasket: Full set without CHG MEC</i>
		280030	1	GUARNIZIONE TESTA Iveco <i>Gasket: Cylinder Head Gasket IVECO</i>
		842510	4	BRONZINA MEC <i>Bearing MEC</i>
		848550	4	BRONZINA MEC <i>Bearing MEC</i>
		830130	1	SPALLAMENTI MEC <i>Thrust washer MEC</i>
	820885	4	VALVOLA MEC <i>Valve MEC</i>	
	820887	4	VALVOLA MEC <i>Valve MEC</i>	
	110	785270 / 785275	F4CE0404/F4GE0404/F4GE0405 - PISTONE VASCHETTA Ø 47 mm / MOTORE ASPIRATO F4CE0404/F4GE0404/F4GE0405 - PISTON BOWL Ø 47 mm / ASPIRATED ENGINE	Ø 104+040
	SPECIFICHE / Specifications			O.E. PISTON CODE
MOTORE 4 CILINDRI Ø 104+040 mm / 2 VALVOLE PER CILINDRO			8093896	
<i>ENGINE 4 CYLINDERS Ø 104+040 mm / 2 VALVES PER CYLINDER</i>				
MEC DIESEL REF	QTY	Componenti	Components	
COD. KIT: 785275	COD. KIT: 785270	122144	4	PISTONE IVECO <i>Piston IVECO</i>
		891000	1	GUARNIZIONE MOTORE MEC senza G.T. <i>Gasket: Full set without CHG MEC</i>
		280030	1	GUARNIZIONE TESTA Iveco <i>Gasket: Cylinder Head Gasket IVECO</i>
		842510	4	BRONZINA MEC <i>Bearing MEC</i>
		848550	4	BRONZINA MEC <i>Bearing MEC</i>
		830130	1	SPALLAMENTI MEC <i>Thrust washer MEC</i>
	820885	4	VALVOLA MEC <i>Valve MEC</i>	
	820887	4	VALVOLA MEC <i>Valve MEC</i>	

KIT RETTIFICA MOTORE - Engine Repair Kits

AIFO - FPT

POS.	COD. KIT	DESCRIZIONE <i>Description</i>	Ø	
130	785320 / 785325	F4GE9484A*J103/F4HE9484A*J101 - PISTONE VASCHETTA Ø 73/59,5 mm CON INSERTO F4GE9484A*J103/F4HE9484A*J101 - PISTON BOWL Ø 73/59,5 mm WITH INSERT	Ø 104	
SPECIFICHE / Specifications			O.E. PISTON CODE	
MOTORE 4 CILINDRI Ø 104 mm / 4 VALVOLE PER CILINDRO <i>ENGINE 4 CYLINDERS Ø 104 mm / 4 VALVES PER CYLINDER</i>			8097543	
MEC DIESEL REF	QTY	Componenti	Components	
COD. KIT: 785325	COD. KIT: 785320	120190	4	PISTONE IVECO <i>Piston IVECO</i>
		T890510	1	GUARNIZIONE MOTORE Mec con G.T. <i>Gasket: Full set with CHG MEC</i>
		842510	4	BRONZINA MEC <i>Bearing MEC</i>
		848550	4	BRONZINA MEC <i>Bearing MEC</i>
		830130	1	SPALLAMENTI MEC <i>Thrust washer MEC</i>
	822200	8	VALVOLA MEC <i>Valve MEC</i>	
	822210	8	VALVOLA MEC <i>Valve MEC</i>	
	150	785330 / 785335	F4GE9484A*J103/F4HE9484A*J101 - PISTONE VASCHETTA Ø 73/59,5 mm CON INSERTO F4GE9484A*J103/F4HE9484A*J101 - PISTON BOWL Ø 73/59,5 mm WITH INSERT	Ø 104+040
	SPECIFICHE / Specifications			O.E. PISTON CODE
	MOTORE 4 CILINDRI Ø 104+040 mm / 4 VALVOLE PER CILINDRO <i>ENGINE 4 CYLINDERS Ø 104+040 mm / 4 VALVES PER CYLINDER</i>			8097544
MEC DIESEL REF	QTY	Componenti	Components	
COD. KIT: 785335	COD. KIT: 785330	120194	4	PISTONE IVECO <i>Piston IVECO</i>
		T890510	1	GUARNIZIONE MOTORE Mec con G.T. <i>Gasket: Full set with CHG MEC</i>
		842510	4	BRONZINA MEC <i>Bearing MEC</i>
		848550	4	BRONZINA MEC <i>Bearing MEC</i>
		830130	1	SPALLAMENTI MEC <i>Thrust washer MEC</i>
	822200	8	VALVOLA MEC <i>Valve MEC</i>	
	822210	8	VALVOLA MEC <i>Valve MEC</i>	
	170	785280 / 785285	F4GE0604/F4GE0606/N67MNA - PISTONE VASCHETTA Ø 47 mm / MOTORE ASPIRATO F4GE0604/F4GE0606/N67MNA - PISTON BOWL Ø 47 mm / ASPIRATED ENGINE	Ø 104
	SPECIFICHE / Specifications			O.E. PISTON CODE
	MOTORE 6 CILINDRI Ø 104 mm / 2 VALVOLE PER CILINDRO <i>ENGINE 6 CYLINDERS Ø 104 mm / 2 VALVES PER CYLINDER</i>			8093895
MEC DIESEL REF	QTY	Componenti	Components	
COD. KIT: 785285	COD. KIT: 785280	122140	6	PISTONE IVECO <i>Piston IVECO</i>
		891020	1	GUARNIZIONE MOTORE MEC senza G.T. <i>Gasket: Full set without CHG MEC</i>
		280210	1	GUARNIZIONE TESTA Iveco <i>Gasket: Cylinder Head Gasket IVECO</i>
		842510	6	BRONZINA MEC <i>Bearing MEC</i>
		848550	6	BRONZINA MEC <i>Bearing MEC</i>
		830130	1	SPALLAMENTI MEC <i>Thrust washer MEC</i>
		820885	6	VALVOLA MEC <i>Valve MEC</i>
	820887	6	VALVOLA MEC <i>Valve MEC</i>	

KIT RETTIFICA MOTORE - Engine Repair Kits

AIFO - FPT

POS.	COD. KIT	DESCRIZIONE <i>Description</i>	Ø	
190	785290 / 785295	F4GE0604/F4GE0606/N67MNA - PISTONE VASCHETTA Ø 47 mm / MOTORE ASPIRATO F4GE0604/F4GE0606/N67MNA - PISTON BOWL Ø 47 mm / ASPIRATED ENGINE	Ø 104+040	
SPECIFICHE / Specifications			O.E. PISTON CODE	
MOTORE 6 CILINDRI Ø 104+040 mm / 2 VALVOLE PER CILINDRO <i>ENGINE 6 CYLINDERS Ø 104+040 mm / 2 VALVES PER CYLINDER</i>			8093896	
MEC DIESEL REF	QTY	Componenti	Components	
COD. KIT: 785295	COD. KIT: 785290	122144	6	PISTONE IVECO <i>Piston IVECO</i>
		891020	1	GUARNIZIONE MOTORE MEC senza G.T. <i>Gasket: Full set without CHG MEC</i>
		280210	1	GUARNIZIONE TESTA Iveco <i>Gasket: Cylinder Head Gasket IVECO</i>
		842510	6	BRONZINA MEC <i>Bearing MEC</i>
		848550	6	BRONZINA MEC <i>Bearing MEC</i>
		830130	1	SPALLAMENTI MEC <i>Thrust washer MEC</i>
	820885	6	VALVOLA MEC <i>Valve MEC</i>	
820887	6	VALVOLA MEC <i>Valve MEC</i>		
210	785440 / 785445	N45/F4GE0487 - PISTONE VASCHETTA Ø 52 mm DISASSATA N45/F4GE0487 - PISTON BOWL Ø 52 mm DISPLACED	Ø 104	
SPECIFICHE / Specifications			O.E. PISTON CODE	
MOTORE 4 CILINDRI Ø 104 mm / 2 VALVOLE PER CILINDRO PISTONE VASCHETTA Ø 52 mm DISASSATA CON INSERTO <i>ENGINE 4 CYLINDERS Ø 104 mm / 2 VALVES PER CYLINDER</i> <i>PISTON BOWL Ø 52 mm DISPLACED WITH INSERT</i>			8094876	
MEC DIESEL REF	QTY	Componenti	Components	
COD. KIT: 785445	COD. KIT: 785440	852690	4	PISTONE MEC <i>Piston MEC</i>
		891000	1	GUARNIZIONE MOTORE MEC senza G.T. <i>Gasket: Full set without CHG MEC</i>
		280030	1	GUARNIZIONE TESTA Iveco <i>Gasket: Cylinder Head Gasket IVECO</i>
		842510	4	BRONZINA MEC <i>Bearing MEC</i>
		848550	4	BRONZINA MEC <i>Bearing MEC</i>
		830130	1	SPALLAMENTI MEC <i>Thrust washer MEC</i>
	820885	4	VALVOLA MEC <i>Valve MEC</i>	
820889	4	VALVOLA MEC <i>Valve MEC</i>		
230	785450 / 785455	N45/F4GE0487 - PISTONE VASCHETTA Ø 52 mm DISASSATA N45/F4GE0487 - PISTON BOWL Ø 52 mm DISPLACED	Ø 104+040	
SPECIFICHE / Specifications			O.E. PISTON CODE	
MOTORE 4 CILINDRI Ø 104+040 mm / 2 VALVOLE PER CILINDRO PISTONE VASCHETTA Ø 52 mm DISASSATA CON INSERTO <i>ENGINE 4 CYLINDERS Ø 104+040 mm / 2 VALVES PER CYLINDER</i> <i>PISTON BOWL Ø 52 mm DISPLACED WITH INSERT</i>			8094905	
MEC DIESEL REF	QTY	Componenti	Components	
COD. KIT: 785455	COD. KIT: 785450	852694	4	PISTONE MEC <i>Piston MEC</i>
		891000	1	GUARNIZIONE MOTORE MEC senza G.T. <i>Gasket: Full set without CHG MEC</i>
		280030	1	GUARNIZIONE TESTA Iveco <i>Gasket: Cylinder Head Gasket IVECO</i>
		842510	4	BRONZINA MEC <i>Bearing MEC</i>
		848550	4	BRONZINA MEC <i>Bearing MEC</i>
		830130	1	SPALLAMENTI MEC <i>Thrust washer MEC</i>
	820885	4	VALVOLA MEC <i>Valve MEC</i>	
820889	4	VALVOLA MEC <i>Valve MEC</i>		

KIT RETTIFICA MOTORE - Engine Repair Kits

AIFO - FPT

POS.	COD. KIT	DESCRIZIONE <i>Description</i>	Ø	
250	785420 / 785425	N67/F4GE0687 - PISTONE VASCHETTA Ø 52 mm DISASSATA N67/F4GE0687 - PISTON BOWL Ø 52 mm DISPLACED	Ø 104	
SPECIFICHE / Specifications			O.E. PISTON CODE	
MOTORE 6 CILINDRI Ø 104 mm / 2 VALVOLE PER CILINDRO PISTONE VASCHETTA Ø 52 mm DISASSATA CON INSERTO <i>ENGINE 6 CYLINDERS Ø 104 mm / 2 VALVES PER CYLINDER PISTON BOWL Ø 52 mm DISPLACED WITH INSERT</i>			8094876	
MEC DIESEL REF	QTY	Componenti	Components	
COD. KIT: 785425	COD. KIT: 785420	852690	6	PISTONE MEC <i>Piston MEC</i>
		891020	1	GUARNIZIONE MOTORE MEC senza G.T. <i>Gasket: Full set without CHG MEC</i>
		280210	1	GUARNIZIONE TESTA Iveco <i>Gasket: Cylinder Head Gasket IVECO</i>
		842510	6	BRONZINA MEC <i>Bearing MEC</i>
		848550	6	BRONZINA MEC <i>Bearing MEC</i>
		830130	1	SPALLAMENTI MEC <i>Thrust washer MEC</i>
		820885	6	VALVOLA MEC <i>Valve MEC</i>
820889	6	VALVOLA MEC <i>Valve MEC</i>		
270	785430 / 785435	N67/F4GE0687 - PISTONE VASCHETTA Ø 52 mm DISASSATA N67/F4GE0687 - PISTON BOWL Ø 52 mm DISPLACED	Ø 104+040	
SPECIFICHE / Specifications			O.E. PISTON CODE	
MOTORE 6 CILINDRI Ø 104+040 mm / 2 VALVOLE PER CILINDRO PISTONE VASCHETTA Ø 52 mm DISASSATA CON INSERTO <i>ENGINE 6 CYLINDERS Ø 104+040 mm / 2 VALVES PER CYLINDER PISTON BOWL Ø 52 mm DISPLACED WITH INSERT</i>			8094905	
MEC DIESEL REF	QTY	Componenti	Components	
COD. KIT: 785435	COD. KIT: 785430	852694	6	PISTONE MEC <i>Piston MEC</i>
		891020	1	GUARNIZIONE MOTORE MEC senza G.T. <i>Gasket: Full set without CHG MEC</i>
		280210	1	GUARNIZIONE TESTA Iveco <i>Gasket: Cylinder Head Gasket IVECO</i>
		842510	6	BRONZINA MEC <i>Bearing MEC</i>
		848550	6	BRONZINA MEC <i>Bearing MEC</i>
		830130	1	SPALLAMENTI MEC <i>Thrust washer MEC</i>
		820885	6	VALVOLA MEC <i>Valve MEC</i>
820889	6	VALVOLA MEC <i>Valve MEC</i>		
290	785240 / 785245	F4HE0686A*E100/N67 NEF67 F4HE0686A*E100/N67 NEF67	Ø 104	
SPECIFICHE / Specifications			O.E. PISTON CODE	
MOTORE 6 CILINDRI Ø 104 mm / 4 VALVOLE PER CILINDRO <i>ENGINE 6 CYLINDERS Ø 104 mm / 4 VALVES PER CYLINDER</i>			8097541	
MEC DIESEL REF	QTY	Componenti	Components	
COD. KIT: 785245	COD. KIT: 785240	125630	6	PISTONE IVECO <i>Piston IVECO</i>
		T890820	1	GUARNIZIONE MOTORE Mec con G.T. <i>Gasket: Full set with CHG MEC</i>
		914370	1	GUARNIZIONE COPPA OLIO <i>Oil pan gasket set MEC</i>
		842510	6	BRONZINA MEC <i>Bearing MEC</i>
		848550	6	BRONZINA MEC <i>Bearing MEC</i>
		830130	1	SPALLAMENTI MEC <i>Thrust washer MEC</i>
		822200	12	VALVOLA MEC <i>Valve MEC</i>
822210	12	VALVOLA MEC <i>Valve MEC</i>		

KIT RETTIFICA MOTORE - Engine Repair Kits

AIFO - FPT

POS.	COD. KIT	DESCRIZIONE <i>Description</i>	Ø	
310	785250 / 785255	F4HE0686A*E100/N67 NEF67 F4HE0686A*E100/N67 NEF67	Ø 104+040	
SPECIFICHE / Specifications			O.E. PISTON CODE	
MOTORE 6 CILINDRI Ø 104+040 mm / 4 VALVOLE PER CILINDRO <i>ENGINE 6 CYLINDERS Ø 104+040 mm / 4 VALVES PER CYLINDER</i>			8097542	
MEC DIESEL REF	QTY	Componenti	Components	
COD. KIT: 785255	COD. KIT: 785250	125634	6	PISTONE IVECO <i>Piston IVECO</i>
		T890820	1	GUARNIZIONE MOTORE Mec con G.T. <i>Gasket: Full set with CHG MEC</i>
		914370	1	GUARNIZIONE COPPA OLIO <i>Oil pan gasket set MEC</i>
		842510	6	BRONZINA MEC <i>Bearing MEC</i>
		848550	6	BRONZINA MEC <i>Bearing MEC</i>
		830130	1	SPALLAMENTI MEC <i>Thrust washer MEC</i>
	822200	12	VALVOLA MEC <i>Valve MEC</i>	
	822210	12	VALVOLA MEC <i>Valve MEC</i>	
	330	785300 / 785305	F4DE9684Q/U/W/Y INDUSTRIALE - PISTONE VASCHETTA Ø 71/58 mm CON INSERTO F4DE9684Q/U/W/Y INDUSTRIALE - PISTON BOWL Ø 71/58 mm WITH INSERT	Ø 104
	SPECIFICHE / Specifications			O.E. PISTON CODE
MOTORE 6 CILINDRI Ø 104 mm / 4 VALVOLE PER CILINDRO <i>ENGINE 6 CYLINDERS Ø 104 mm / 4 VALVES PER CYLINDER</i>			8094853	
MEC DIESEL REF	QTY	Componenti	Components	
COD. KIT: 785305	COD. KIT: 785300	120370	6	PISTONE IVECO <i>Piston IVECO</i>
		T890820	1	GUARNIZIONE MOTORE Mec con G.T. <i>Gasket: Full set with CHG MEC</i>
		910100	1	GUARNIZIONE COPPA OLIO <i>Oil pan gasket set MEC</i>
		842510	6	BRONZINA MEC <i>Bearing MEC</i>
		848550	6	BRONZINA MEC <i>Bearing MEC</i>
		830130	1	SPALLAMENTI MEC <i>Thrust washer MEC</i>
	822200	12	VALVOLA MEC <i>Valve MEC</i>	
	822210	12	VALVOLA MEC <i>Valve MEC</i>	
	350	785310 / 785315	F4DE9684Q/U/W/Y INDUSTRIALE - PISTONE VASCHETTA Ø 71/58 mm CON INSERTO F4DE9684Q/U/W/Y INDUSTRIALE - PISTON BOWL Ø 71/58 mm WITH INSERT	Ø 104+040
	SPECIFICHE / Specifications			O.E. PISTON CODE
MOTORE 6 CILINDRI Ø 104+040 mm / 4 VALVOLE PER CILINDRO <i>ENGINE 6 CYLINDERS Ø 104+040 mm / 4 VALVES PER CYLINDER</i>			8094854	
MEC DIESEL REF	QTY	Componenti	Components	
COD. KIT: 785315	COD. KIT: 785310	120374	6	PISTONE IVECO <i>Piston IVECO</i>
		T890820	1	GUARNIZIONE MOTORE Mec con G.T. <i>Gasket: Full set with CHG MEC</i>
		910100	1	GUARNIZIONE COPPA OLIO <i>Oil pan gasket set MEC</i>
		842510	6	BRONZINA MEC <i>Bearing MEC</i>
		848550	6	BRONZINA MEC <i>Bearing MEC</i>
		830130	1	SPALLAMENTI MEC <i>Thrust washer MEC</i>
	822200	12	VALVOLA MEC <i>Valve MEC</i>	
	822210	12	VALVOLA MEC <i>Valve MEC</i>	

KIT RETTIFICA MOTORE - Engine Repair Kits

AIFO - FPT

POS.	COD. KIT	DESCRIZIONE <i>Description</i>	Ø			
370	781890 / 781895	8465.21 - FR220B - 5.40B 8465.21 - FR220B - 5.40B	Ø 120			
SPECIFICHE / Specifications			O.E. PISTON CODE			
PISTONE VASCHETTA Ø 72 mm SENZA BOCCOLA / BIELLA TESTA PIANA <i>PISTON BOWL Ø 72 mm WITHOUT PIN BUSH / RECTANGULAR CONROD</i>			2991565			
MEC DIESEL REF		QTY	Componenti	Components		
COD. KIT: 781895	COD. KIT: 781890	122160	6	PISTONE IVECO	<i>Piston IVECO</i>	
		860210	6	CANNA MEC	<i>Cylinder liner MEC</i>	
		T9002040	1	GUARNIZIONE MOTORE Mec con G.T.	<i>Gasket: Full set with CHG MEC</i>	
		840200	6	BRONZINA MEC	<i>Bearing MEC</i>	
		840250	1	BRONZINA MEC	<i>Bearing MEC</i>	
		830560	1	SPALLAMENTI MEC	<i>Thrust washer MEC</i>	
			820940	6	VALVOLA MEC	<i>Valve MEC</i>
			820950	6	VALVOLA MEC	<i>Valve MEC</i>
	390	780740 / 780745	8205.02 - FL14B - FL14C - 515 - 515B 8205.02 - FL14B - FL14C - 515 - 515B	Ø 122		
	SPECIFICHE / Specifications			O.E. PISTON CODE		
			1901446			
MEC DIESEL REF		QTY	Componenti	Components		
COD. KIT: 780745	COD. KIT: 780740	850620	6	PISTONE MEC	<i>Piston MEC</i>	
		860810	6	CANNA MEC	<i>Cylinder liner MEC</i>	
		T9001400	1	GUARNIZIONE MOTORE Mec con G.T.	<i>Gasket: Full set with CHG MEC</i>	
		160151	1	BRONZINA IVECO	<i>Bearing IVECO</i>	
		840160	6	BRONZINA MEC	<i>Bearing MEC</i>	
		830050	1	SPALLAMENTI MEC	<i>Thrust washer MEC</i>	
			820960	6	VALVOLA MEC	<i>Valve MEC</i>
			820970	6	VALVOLA MEC	<i>Valve MEC</i>
	430	780760 / 780765	8205.03 - FL14D - FD14 8205.03 - FL14D - FD14	Ø 125		
	SPECIFICHE / Specifications			O.E. PISTON CODE		
			1901917			
MEC DIESEL REF		QTY	Componenti	Components		
COD. KIT: 780765	COD. KIT: 780760	850630	6	PISTONE MEC	<i>Piston MEC</i>	
		860230	6	CANNA MEC	<i>Cylinder liner MEC</i>	
		T9001410	1	GUARNIZIONE MOTORE Mec con G.T.	<i>Gasket: Full set with CHG MEC</i>	
		160151	1	BRONZINA IVECO	<i>Bearing IVECO</i>	
		840160	6	BRONZINA MEC	<i>Bearing MEC</i>	
		830050	1	SPALLAMENTI MEC	<i>Thrust washer MEC</i>	
			820960	6	VALVOLA MEC	<i>Valve MEC</i>
			820970	6	VALVOLA MEC	<i>Valve MEC</i>

KIT RETTIFICA MOTORE - Engine Repair Kits

AIFO - FPT

POS.	COD. KIT	DESCRIZIONE <i>Description</i>		Ø	
450	785400 / 785405	F3BE9685/9687 C13ENT F3BE9685/9687 C13ENT		Ø 135	
SPECIFICHE / Specifications				O.E. PISTON CODE	
BRONZINE DI COLORE ROSSO <i>RED BEARINGS</i>				8094840	
MEC DIESEL REF	QTY	Componenti	Components		
COD. KIT: 785405	COD. KIT: 785400	855050	6	PISTONE MEC	<i>Piston MEC</i>
		860840	6	CANNA MEC	<i>Cylinder liner MEC</i>
		T893020	1	GUARNIZIONE MOTORE Mec con G.T.	<i>Gasket: Full set with CHG MEC</i>
		844040	6	BRONZINA MEC	<i>Bearing MEC</i>
		845040	6	BRONZINA MEC	<i>Bearing MEC</i>
		230115	1	SPALLAMENTI Iveco	<i>Thrust washer IVECO</i>
	827000	12	VALVOLA MEC	<i>Valve MEC</i>	
	827010	12	VALVOLA MEC	<i>Valve MEC</i>	
	470	785410 / 785415	F3BE9685/9687 C13ENT F3BE9685/9687 C13ENT		Ø 135
	SPECIFICHE / Specifications				O.E. PISTON CODE
BRONZINE DI COLORE ROSSO <i>RED BEARINGS</i>				8094840	
MEC DIESEL REF	QTY	Componenti	Components		
COD. KIT: 785415	COD. KIT: 785410	120230	6	PISTONE IVECO	<i>Piston IVECO</i>
		860840	6	CANNA MEC	<i>Cylinder liner MEC</i>
		T893020	1	GUARNIZIONE MOTORE Mec con G.T.	<i>Gasket: Full set with CHG MEC</i>
		844040	6	BRONZINA MEC	<i>Bearing MEC</i>
		845040	6	BRONZINA MEC	<i>Bearing MEC</i>
		230115	1	SPALLAMENTI Iveco	<i>Thrust washer IVECO</i>
	827000	12	VALVOLA MEC	<i>Valve MEC</i>	
	827010	12	VALVOLA MEC	<i>Valve MEC</i>	
	490	781660 / 781665	8215.02 - FL20/2 - FR20 - FA200 8215.02 - FL20/2 - FR20 - FA200		Ø 137
	SPECIFICHE / Specifications				O.E. PISTON CODE
MOTORE ASPIRATO BRONZINE BIELLA CON FORO <i>ASPIRATED ENGINE CONROD BEARINGS WITH HOLE</i>				2996513	
MEC DIESEL REF	QTY	Componenti	Components		
COD. KIT: 781665	COD. KIT: 781660	120210	6	PISTONE IVECO	<i>Piston IVECO</i>
		861100	6	CANNA MEC	<i>Cylinder liner MEC</i>
		T9001350	1	GUARNIZIONE MOTORE Mec con G.T.	<i>Gasket: Full set with CHG MEC</i>
		840590	1	BRONZINA MEC	<i>Bearing MEC</i>
		840610	1	BRONZINA MEC	<i>Bearing MEC</i>
		830400	1	SPALLAMENTI MEC	<i>Thrust washer MEC</i>
	821020	6	VALVOLA MEC	<i>Valve MEC</i>	
	821030	6	VALVOLA MEC	<i>Valve MEC</i>	

KIT RETTIFICA MOTORE - Engine Repair Kits

AIFO - FPT

POS.	COD. KIT	DESCRIZIONE <i>Description</i>	Ø		
510	781690 / 781695	8215.22 - FE40 - FE45 - FH400 - FL20 TURBO - FD20 - FR20 - PISTONE VASCHETTA Ø 72 mm 8215.22 - FE40 - FE45 - FH400 - FL20 TURBO - FD20 - FR20 - PISTON BOWL Ø 72 mm	Ø 137		
SPECIFICHE / Specifications			O.E. PISTON CODE		
BRONZINE BIELLA CON FORO			2996860		
<i>CONROD BEARINGS WITH HOLE</i>					
MEC DIESEL REF	QTY	Componenti	Components		
COD. KIT : 781695	COD. KIT : 781690	122951	6	PISTONE IVECO	<i>Piston IVECO</i>
		861100	6	CANNA MEC	<i>Cylinder liner MEC</i>
		T9001350	1	GUARNIZIONE MOTORE Mec con G.T.	<i>Gasket: Full set with CHG MEC</i>
		840590	1	BRONZINA MEC	<i>Bearing MEC</i>
		840610	1	BRONZINA MEC	<i>Bearing MEC</i>
		830400	1	SPALLAMENTI MEC	<i>Thrust washer MEC</i>
		821040	6	VALVOLA MEC	<i>Valve MEC</i>
		821050	6	VALVOLA MEC	<i>Valve MEC</i>

KIT RETTIFICA MOTORE - Engine Repair Kits

CNH - Case NEW HOLLAND

POS.	COD. KIT	DESCRIZIONE <i>Description</i>		Ø	
10	782670 / 782675	8035.02 - BIELLA CON SPINOTTO Ø 32 mm <i>8035.02 - PISTON PIN Ø 32 mm</i>		Ø 100	
SPECIFICHE / Specifications				O.E. PISTON CODE	
VALVOLE ASPIRAZIONE CON DEFLETTORE GRANDE BIELLA CON SPINOTTO Ø 32 mm <i>INTAKE VALVES WITH LARGE SIZE DEFLECTOR PISTON PIN Ø 32 mm</i>				2996857	
MEC DIESEL REF		QTY	Componenti	Components	
COD. KIT: 782675	COD. KIT: 782670	850420	3	PISTONE MEC	<i>Piston MEC</i>
		860130	3	CANNA MEC	<i>Cylinder liner MEC</i>
		T9001140	1	GUARNIZIONE MOTORE Mec con G.T.	<i>Gasket: Full set with CHG MEC</i>
		840400	3	BRONZINA MEC	<i>Bearing MEC</i>
		840430	4	BRONZINA MEC	<i>Bearing MEC</i>
		820870	3	VALVOLA MEC	<i>Valve MEC</i>
821130	3	VALVOLA MEC	<i>Valve MEC</i>		
30	780830 / 780835	8045.02 - BIELLA CON SPINOTTO Ø 32 mm <i>8045.02 - PISTON PIN Ø 32 mm</i>		Ø 100	
SPECIFICHE / Specifications				O.E. PISTON CODE	
BIELLA CON SPINOTTO Ø 32 mm <i>PISTON PIN Ø 32 mm</i>				2996857	
MEC DIESEL REF		QTY	Componenti	Components	
COD. KIT: 780835	COD. KIT: 780830	850420	4	PISTONE MEC	<i>Piston MEC</i>
		860130	4	CANNA MEC	<i>Cylinder liner MEC</i>
		T9001180	1	GUARNIZIONE MOTORE Mec con G.T.	<i>Gasket: Full set with CHG MEC</i>
		840400	4	BRONZINA MEC	<i>Bearing MEC</i>
		840430	5	BRONZINA MEC	<i>Bearing MEC</i>
		820860	4	VALVOLA MEC	<i>Valve MEC</i>
820870	4	VALVOLA MEC	<i>Valve MEC</i>		
50	781830 / 781835	8045.02 - BIELLA CON SPINOTTO Ø 32 mm <i>8045.02 - PISTON PIN Ø 32 mm</i>		Ø 100	
SPECIFICHE / Specifications				O.E. PISTON CODE	
BIELLA CON SPINOTTO Ø 32 mm <i>PISTON PIN Ø 32 mm</i>				2996857	
MEC DIESEL REF		QTY	Componenti	Components	
COD. KIT: 781835	COD. KIT: 781830	120390	4	PISTONE IVECO	<i>Piston IVECO</i>
		860130	4	CANNA MEC	<i>Cylinder liner MEC</i>
		T9001180	1	GUARNIZIONE MOTORE Mec con G.T.	<i>Gasket: Full set with CHG MEC</i>
		840400	4	BRONZINA MEC	<i>Bearing MEC</i>
		840430	5	BRONZINA MEC	<i>Bearing MEC</i>
		820860	4	VALVOLA MEC	<i>Valve MEC</i>
820870	4	VALVOLA MEC	<i>Valve MEC</i>		

KIT RETTIFICA MOTORE - Engine Repair Kits

CNH - Case NEW HOLLAND

POS.	COD. KIT	DESCRIZIONE <i>Description</i>	Ø	
70	780840 / 780845	8045.02 - BIELLA CON SPINOTTO Ø 34 mm <i>8045.02 - PISTON PIN Ø 34 mm</i>	Ø 100	
SPECIFICHE / Specifications			O.E. PISTON CODE	
BIELLA CON SPINOTTO Ø 34 mm <i>PISTON PIN Ø 34 mm</i>			1908745	
MEC DIESEL REF	QTY	Componenti	Components	
COD. KIT: 780845	COD. KIT: 780840	850430	4	PISTONE MEC <i>Piston MEC</i>
		860130	4	CANNA MEC <i>Cylinder liner MEC</i>
		T9001180	1	GUARNIZIONE MOTORE Mec con G.T. <i>Gasket: Full set with CHG MEC</i>
		840400	4	BRONZINA MEC <i>Bearing MEC</i>
		840430	5	BRONZINA MEC <i>Bearing MEC</i>
		820860	4	VALVOLA MEC <i>Valve MEC</i>
		820870	4	VALVOLA MEC <i>Valve MEC</i>
90	781840 / 781845	8045.02 - BIELLA CON SPINOTTO Ø 34 mm <i>8045.02 - PISTON PIN Ø 34 mm</i>	Ø 100	
SPECIFICHE / Specifications			O.E. PISTON CODE	
BIELLA CON SPINOTTO Ø 34 mm <i>PISTON PIN Ø 34 mm</i>			1908745	
MEC DIESEL REF	QTY	Componenti	Components	
COD. KIT: 781845	COD. KIT: 781840	122200	4	PISTONE IVECO <i>Piston IVECO</i>
		860130	4	CANNA MEC <i>Cylinder liner MEC</i>
		T9001180	1	GUARNIZIONE MOTORE Mec con G.T. <i>Gasket: Full set with CHG MEC</i>
		840400	4	BRONZINA MEC <i>Bearing MEC</i>
		840430	5	BRONZINA MEC <i>Bearing MEC</i>
		820860	4	VALVOLA MEC <i>Valve MEC</i>
		820870	4	VALVOLA MEC <i>Valve MEC</i>
110	782680 / 782685	8065.02 - BIELLA CON SPINOTTO Ø 32 mm <i>8065.02 - PISTON PIN Ø 32 mm</i>	Ø 100	
SPECIFICHE / Specifications			O.E. PISTON CODE	
VALVOLE ASPIRAZIONE CON DEFLETTORE GRANDE BIELLA CON SPINOTTO Ø 32 mm <i>INTAKE VALVES WITH LARGE SIZE DEFLECTOR</i> <i>PISTON PIN Ø 32 mm</i>			2996857	
MEC DIESEL REF	QTY	Componenti	Components	
COD. KIT: 782685	COD. KIT: 782680	850420	6	PISTONE MEC <i>Piston MEC</i>
		860130	6	CANNA MEC <i>Cylinder liner MEC</i>
		T9001240	1	GUARNIZIONE MOTORE Mec con G.T. <i>Gasket: Full set with CHG MEC</i>
		840400	6	BRONZINA MEC <i>Bearing MEC</i>
		840430	7	BRONZINA MEC <i>Bearing MEC</i>
		820870	6	VALVOLA MEC <i>Valve MEC</i>
		821130	6	VALVOLA MEC <i>Valve MEC</i>

KIT RETTIFICA MOTORE - Engine Repair Kits

CNH - Case NEW HOLLAND

POS.	COD. KIT	DESCRIZIONE <i>Description</i>	Ø	
130	785530 / 785535	8035.06 - PISTONE Ø 100 mm CORSA 115 <i>8035.06 - PISTON Ø 100 mm STROKE 115</i>	Ø 100	
SPECIFICHE / Specifications			O.E. PISTON CODE	
MOTORE 3 CILINDRI Ø 100 mm CORSA 115 <i>ENGINE 3 CYLINDERS Ø 100 mm STROKE 115</i>			1930241	
MEC DIESEL REF	QTY	Componenti	Components	
COD. KIT: 785535	COD. KIT: 785530	850750	3	PISTONE MEC <i>Piston MEC</i>
		112750	3	CANNA IVECO <i>Cylinder liner IVECO</i>
		T9001170	1	GUARNIZIONE MOTORE Mec con G.T. <i>Gasket: Full set with CHG MEC</i>
		840440	4	BRONZINA MEC <i>Bearing MEC</i>
		840480	3	BRONZINA MEC <i>Bearing MEC</i>
		830970	1	SPALLAMENTI MEC <i>Thrust washer MEC</i>
	820880	3	VALVOLA MEC <i>Valve MEC</i>	
	820890	3	VALVOLA MEC <i>Valve MEC</i>	
	150	785150 / 785155	8035.06 - PISTONE Ø 100 mm CORSA 115 <i>8035.06 - PISTON Ø 100 mm STROKE 115</i>	Ø 100
	SPECIFICHE / Specifications			O.E. PISTON CODE
MOTORE 3 CILINDRI Ø 100 mm CORSA 115 <i>ENGINE 3 CYLINDERS Ø 100 mm STROKE 115</i>			1930241	
MEC DIESEL REF	QTY	Componenti	Components	
COD. KIT: 785155	COD. KIT: 785150	124350	3	PISTONE IVECO <i>Piston IVECO</i>
		112750	3	CANNA IVECO <i>Cylinder liner IVECO</i>
		T9001170	1	GUARNIZIONE MOTORE Mec con G.T. <i>Gasket: Full set with CHG MEC</i>
		840440	4	BRONZINA MEC <i>Bearing MEC</i>
		840480	3	BRONZINA MEC <i>Bearing MEC</i>
		830970	1	SPALLAMENTI MEC <i>Thrust washer MEC</i>
	820880	3	VALVOLA MEC <i>Valve MEC</i>	
	820890	3	VALVOLA MEC <i>Valve MEC</i>	
	170	785540 / 785545	8045.06 - PISTONE Ø 100 mm CORSA 115 <i>8045.06 - PISTON Ø 100 mm STROKE 115</i>	Ø 100
	SPECIFICHE / Specifications			O.E. PISTON CODE
MOTORE 4 CILINDRI Ø 100 mm CORSA 115 <i>ENGINE 4 CYLINDERS Ø 100 mm STROKE 115</i>			1930241	
MEC DIESEL REF	QTY	Componenti	Components	
COD. KIT: 785545	COD. KIT: 785540	850750	4	PISTONE MEC <i>Piston MEC</i>
		112750	4	CANNA IVECO <i>Cylinder liner IVECO</i>
		T9001210	1	GUARNIZIONE MOTORE Mec con G.T. <i>Gasket: Full set with CHG MEC</i>
		840440	5	BRONZINA MEC <i>Bearing MEC</i>
		840480	4	BRONZINA MEC <i>Bearing MEC</i>
		830970	1	SPALLAMENTI MEC <i>Thrust washer MEC</i>
	820880	4	VALVOLA MEC <i>Valve MEC</i>	
	820890	4	VALVOLA MEC <i>Valve MEC</i>	

KIT RETTIFICA MOTORE - Engine Repair Kits

CNH - Case NEW HOLLAND

POS.	COD. KIT	DESCRIZIONE <i>Description</i>		Ø		
190	782180 / 782185	8045.06 - PISTONE Ø 100 mm CORSA 115 <i>8045.06 - PISTON Ø 100 mm STROKE 115</i>		Ø 100		
SPECIFICHE / Specifications				O.E. PISTON CODE		
MOTORE 4 CILINDRI Ø 100 mm CORSA 115 <i>ENGINE 4 CYLINDERS Ø 100 mm STROKE 115</i>				1930241		
MEC DIESEL REF	QTY	Componenti	Components			
COD. KIT: 782185	COD. KIT: 782180	124350	4	PISTONE IVECO	<i>Piston IVECO</i>	
		112750	4	CANNA IVECO	<i>Cylinder liner IVECO</i>	
		T9001210	1	GUARNIZIONE MOTORE Mec con G.T.	<i>Gasket: Full set with CHG MEC</i>	
		840440	5	BRONZINA MEC	<i>Bearing MEC</i>	
		840480	4	BRONZINA MEC	<i>Bearing MEC</i>	
		830970	1	SPALLAMENTI MEC	<i>Thrust washer MEC</i>	
		820880	4	VALVOLA MEC	<i>Valve MEC</i>	
		820890	4	VALVOLA MEC	<i>Valve MEC</i>	
		210	785550 / 785555	8065.06 - PISTONE Ø 100 mm CORSA 115 <i>8065.06 - PISTON Ø 100 mm STROKE 115</i>		Ø 100
		SPECIFICHE / Specifications				O.E. PISTON CODE
MOTORE 6 CILINDRI Ø 100 mm CORSA 115 <i>ENGINE 6 CYLINDERS Ø 100 mm STROKE 115</i>				1930241		
MEC DIESEL REF	QTY	Componenti	Components			
COD. KIT: 785555	COD. KIT: 785550	850750	6	PISTONE MEC	<i>Piston MEC</i>	
		112750	6	CANNA IVECO	<i>Cylinder liner IVECO</i>	
		T9001260	1	GUARNIZIONE MOTORE Mec con G.T.	<i>Gasket: Full set with CHG MEC</i>	
		840440	7	BRONZINA MEC	<i>Bearing MEC</i>	
		840480	6	BRONZINA MEC	<i>Bearing MEC</i>	
		830970	1	SPALLAMENTI MEC	<i>Thrust washer MEC</i>	
		820880	6	VALVOLA MEC	<i>Valve MEC</i>	
		820890	6	VALVOLA MEC	<i>Valve MEC</i>	
		230	781970 / 781975	8065.06 - PISTONE Ø 100 mm CORSA 115 <i>8065.06 - PISTON Ø 100 mm STROKE 115</i>		Ø 100
		SPECIFICHE / Specifications				O.E. PISTON CODE
MOTORE 6 CILINDRI Ø 100 mm CORSA 115 <i>ENGINE 6 CYLINDERS Ø 100 mm STROKE 115</i>				1930241		
MEC DIESEL REF	QTY	Componenti	Components			
COD. KIT: 781975	COD. KIT: 781970	124350	6	PISTONE IVECO	<i>Piston IVECO</i>	
		112750	6	CANNA IVECO	<i>Cylinder liner IVECO</i>	
		T9001260	1	GUARNIZIONE MOTORE Mec con G.T.	<i>Gasket: Full set with CHG MEC</i>	
		840440	7	BRONZINA MEC	<i>Bearing MEC</i>	
		840480	6	BRONZINA MEC	<i>Bearing MEC</i>	
		830970	1	SPALLAMENTI MEC	<i>Thrust washer MEC</i>	
		820880	6	VALVOLA MEC	<i>Valve MEC</i>	
		820890	6	VALVOLA MEC	<i>Valve MEC</i>	

KIT RETTIFICA MOTORE - Engine Repair Kits

CNH - Case NEW HOLLAND

POS.	COD. KIT	DESCRIZIONE <i>Description</i>	Ø		
250	785120 / 785125	F4AE0484F/F4BE0454G/A - PISTONE VASCHETTA Ø 51 mm DISASSATA F4AE0484F/F4BE0454G/A - PISTON BOWL Ø 51 mm DISPLACED	Ø 102		
SPECIFICHE / Specifications			O.E. PISTON CODE		
MOTORE 4 CILINDRI Ø 102 mm / 2 VALVOLE PER CILINDRO PISTONE VASCHETTA Ø 51 DISASSATA CON INSERTO <i>ENGINE 4 CYLINDERS Ø 102 mm / 2 VALVES PER CYLINDER PISTON BOWL Ø 51 DISPLACED WITH INSERT</i>			8093738		
MEC DIESEL REF	QTY	Componenti	Components		
COD. KIT: 785125	COD. KIT: 785120	854360	4	PISTONE MEC <i>Piston MEC</i>	
		891000	1	GUARNIZIONE MOTORE MEC senza G.T. <i>Gasket: Full set without CHG MEC</i>	
		280030	1	GUARNIZIONE TESTA Iveco <i>Gasket: Cylinder Head Gasket IVECO</i>	
		842500	4	BRONZINA MEC <i>Bearing MEC</i>	
		842510	4	BRONZINA MEC <i>Bearing MEC</i>	
		830130	1	SPALLAMENTI MEC <i>Thrust washer MEC</i>	
		820885	4	VALVOLA MEC <i>Valve MEC</i>	
		820887	4	VALVOLA MEC <i>Valve MEC</i>	
		270	785000 / 785005	F4BE0484 - PISTONE VASCHETTA Ø 51 mm CON INSERTO F4BE0484 - PISTON BOWL Ø 51 mm WITH INSERT	Ø 102
		SPECIFICHE / Specifications			O.E. PISTON CODE
MOTORE 4 CILINDRI Ø 102 mm / 2 VALVOLE PER CILINDRO E125/145/165/195 EVOLUTION <i>ENGINE 4 CYLINDERS Ø 102 mm / 2 VALVES PER CYLINDER E125/145/165/195 EVOLUTION</i>			8094691		
MEC DIESEL REF	QTY	Componenti	Components		
COD. KIT: 785005	COD. KIT: 785000	852860	4	PISTONE MEC <i>Piston MEC</i>	
		891000	1	GUARNIZIONE MOTORE MEC senza G.T. <i>Gasket: Full set without CHG MEC</i>	
		280030	1	GUARNIZIONE TESTA Iveco <i>Gasket: Cylinder Head Gasket IVECO</i>	
		842500	4	BRONZINA MEC <i>Bearing MEC</i>	
		842510	4	BRONZINA MEC <i>Bearing MEC</i>	
		830130	1	SPALLAMENTI MEC <i>Thrust washer MEC</i>	
		820885	4	VALVOLA MEC <i>Valve MEC</i>	
		820889	4	VALVOLA MEC <i>Valve MEC</i>	
		290	785010 / 785015	F4BE0684 - PISTONE VASCHETTA Ø 51 mm CON INSERTO F4BE0684 - PISTON BOWL Ø 51 mm WITH INSERT	Ø 102
		SPECIFICHE / Specifications			O.E. PISTON CODE
MOTORE 6 CILINDRI Ø 102 mm / 2 VALVOLE PER CILINDRO E175/215/235/245 EVOLUTION <i>ENGINE 6 CYLINDERS Ø 102 mm / 2 VALVES PER CYLINDER E175/215/235/245 EVOLUTION</i>			8094691		
MEC DIESEL REF	QTY	Componenti	Components		
COD. KIT: 785015	COD. KIT: 785010	852860	6	PISTONE MEC <i>Piston MEC</i>	
		891020	1	GUARNIZIONE MOTORE MEC senza G.T. <i>Gasket: Full set without CHG MEC</i>	
		280210	1	GUARNIZIONE TESTA Iveco <i>Gasket: Cylinder Head Gasket IVECO</i>	
		842500	6	BRONZINA MEC <i>Bearing MEC</i>	
		842510	6	BRONZINA MEC <i>Bearing MEC</i>	
		830130	1	SPALLAMENTI MEC <i>Thrust washer MEC</i>	
		820885	6	VALVOLA MEC <i>Valve MEC</i>	
		820889	6	VALVOLA MEC <i>Valve MEC</i>	

KIT RETTIFICA MOTORE - Engine Repair Kits

CNH - Case NEW HOLLAND

POS.	COD. KIT	DESCRIZIONE <i>Description</i>		Ø	
310	785040 / 785045	8035.04 - PISTONE VASCHETTA Ø 50 mm SENZA INSERTO <i>8035.04 - PISTON BOWL Ø 50 mm WITHOUT INSERT</i>		Ø 103	
SPECIFICHE / Specifications				O.E. PISTON CODE	
MOTORE ASPIRATO CANNA SENZA BORDO <i>ASPIRATED ENGINE CYLINDER LINER WITHOUT FLANGE</i>				2996915	
MEC DIESEL REF		QTY	Componenti	Components	
COD. KIT: 785045	COD. KIT: 785040	850440	3	PISTONE MEC	<i>Piston MEC</i>
		860140	3	CANNA MEC	<i>Cylinder liner MEC</i>
		T9001150	1	GUARNIZIONE MOTORE Mec con G.T.	<i>Gasket: Full set with CHG MEC</i>
		840400	3	BRONZINA MEC	<i>Bearing MEC</i>
		840430	4	BRONZINA MEC	<i>Bearing MEC</i>
		830020	1	SPALLAMENTI MEC	<i>Thrust washer MEC</i>
		820860	3	VALVOLA MEC	<i>Valve MEC</i>
820870	3	VALVOLA MEC	<i>Valve MEC</i>		
330	780850 / 780855	8045.04 - PISTONE VASCHETTA Ø 50 mm SENZA INSERTO <i>8045.04 - PISTON BOWL Ø 50 mm WITHOUT INSERT</i>		Ø 103	
SPECIFICHE / Specifications				O.E. PISTON CODE	
MOTORE ASPIRATO CANNA SENZA BORDO <i>ASPIRATED ENGINE CYLINDER LINER WITHOUT FLANGE</i>				2996915	
MEC DIESEL REF		QTY	Componenti	Components	
COD. KIT: 780855	COD. KIT: 780850	850440	4	PISTONE MEC	<i>Piston MEC</i>
		860140	4	CANNA MEC	<i>Cylinder liner MEC</i>
		T9001190	1	GUARNIZIONE MOTORE Mec con G.T.	<i>Gasket: Full set with CHG MEC</i>
		840400	4	BRONZINA MEC	<i>Bearing MEC</i>
		840430	5	BRONZINA MEC	<i>Bearing MEC</i>
		830020	1	SPALLAMENTI MEC	<i>Thrust washer MEC</i>
		820860	4	VALVOLA MEC	<i>Valve MEC</i>
820870	4	VALVOLA MEC	<i>Valve MEC</i>		
350	781850 / 781855	8045.04 - PISTONE VASCHETTA Ø 50 mm SENZA INSERTO <i>8045.04 - PISTON BOWL Ø 50 mm WITHOUT INSERT</i>		Ø 103	
SPECIFICHE / Specifications				O.E. PISTON CODE	
MOTORE ASPIRATO CANNA SENZA BORDO <i>ASPIRATED ENGINE CYLINDER LINER WITHOUT FLANGE</i>				2996915	
MEC DIESEL REF		QTY	Componenti	Components	
COD. KIT: 781855	COD. KIT: 781850	120180	4	PISTONE IVECO	<i>Piston IVECO</i>
		860140	4	CANNA MEC	<i>Cylinder liner MEC</i>
		T9001190	1	GUARNIZIONE MOTORE Mec con G.T.	<i>Gasket: Full set with CHG MEC</i>
		840400	4	BRONZINA MEC	<i>Bearing MEC</i>
		840430	5	BRONZINA MEC	<i>Bearing MEC</i>
		830020	1	SPALLAMENTI MEC	<i>Thrust washer MEC</i>
		820860	4	VALVOLA MEC	<i>Valve MEC</i>
820870	4	VALVOLA MEC	<i>Valve MEC</i>		

KIT RETTIFICA MOTORE - Engine Repair Kits

CNH - Case NEW HOLLAND

POS.	COD. KIT	DESCRIZIONE <i>Description</i>	Ø	
370	785060 / 785065	8055.04 - PISTONE VASCHETTA Ø 50 mm SENZA INSERTO <i>8055.04 - PISTON BOWL Ø 50 mm WITHOUT INSERT</i>	Ø 103	
SPECIFICHE / Specifications			O.E. PISTON CODE	
MOTORE ASPIRATO CANNA SENZA BORDO <i>ASPIRATED ENGINE CYLINDER LINER WITHOUT FLANGE</i>			2996915	
MEC DIESEL REF		QTY	Componenti	
COD. KIT: 785065	COD. KIT: 785060	850440	5	PISTONE MEC <i>Piston MEC</i>
		860140	5	CANNA MEC <i>Cylinder liner MEC</i>
		T9001230	1	GUARNIZIONE MOTORE Mec con G.T. <i>Gasket: Full set with CHG MEC</i>
		840400	5	BRONZINA MEC <i>Bearing MEC</i>
		840430	6	BRONZINA MEC <i>Bearing MEC</i>
		830020	1	SPALLAMENTI MEC <i>Thrust washer MEC</i>
	820860	5	VALVOLA MEC <i>Valve MEC</i>	
	820870	5	VALVOLA MEC <i>Valve MEC</i>	
	390	780260 / 780265	8065.04 - PISTONE VASCHETTA Ø 50 mm SENZA INSERTO <i>8065.04 - PISTON BOWL Ø 50 mm WITHOUT INSERT</i>	Ø 103
	SPECIFICHE / Specifications			O.E. PISTON CODE
MOTORE ASPIRATO CANNA SENZA BORDO <i>ASPIRATED ENGINE CYLINDER LINER WITHOUT FLANGE</i>			2996915	
MEC DIESEL REF		QTY	Componenti	
COD. KIT: 780265	COD. KIT: 780260	850440	6	PISTONE MEC <i>Piston MEC</i>
		860140	6	CANNA MEC <i>Cylinder liner MEC</i>
		T9001250	1	GUARNIZIONE MOTORE Mec con G.T. <i>Gasket: Full set with CHG MEC</i>
		840400	6	BRONZINA MEC <i>Bearing MEC</i>
		840430	7	BRONZINA MEC <i>Bearing MEC</i>
		830020	1	SPALLAMENTI MEC <i>Thrust washer MEC</i>
	820860	6	VALVOLA MEC <i>Valve MEC</i>	
	820870	6	VALVOLA MEC <i>Valve MEC</i>	
	410	781260 / 781265	8065.04 - PISTONE VASCHETTA Ø 50 mm SENZA INSERTO <i>8065.04 - PISTON BOWL Ø 50 mm WITHOUT INSERT</i>	Ø 103
	SPECIFICHE / Specifications			O.E. PISTON CODE
MOTORE ASPIRATO CANNA SENZA BORDO <i>ASPIRATED ENGINE CYLINDER LINER WITHOUT FLANGE</i>			2996915	
MEC DIESEL REF		QTY	Componenti	
COD. KIT: 781265	COD. KIT: 781260	120180	6	PISTONE IVECO <i>Piston IVECO</i>
		860140	6	CANNA MEC <i>Cylinder liner MEC</i>
		T9001250	1	GUARNIZIONE MOTORE Mec con G.T. <i>Gasket: Full set with CHG MEC</i>
		840400	6	BRONZINA MEC <i>Bearing MEC</i>
		840430	7	BRONZINA MEC <i>Bearing MEC</i>
		830020	1	SPALLAMENTI MEC <i>Thrust washer MEC</i>
	820860	6	VALVOLA MEC <i>Valve MEC</i>	
	820870	6	VALVOLA MEC <i>Valve MEC</i>	

KIT RETTIFICA MOTORE - Engine Repair Kits

CNH - Case NEW HOLLAND

POS.	COD. KIT	DESCRIZIONE <i>Description</i>		Ø		
430	780950 / 780955	8065.24 - PISTONE VASCHETTA Ø 53 mm CON INSERTO <i>8065.24 - PISTON BOWL Ø 53 mm WITH INSERT</i>		Ø 103		
SPECIFICHE / Specifications				O.E. PISTON CODE		
MOTORE TURBO CANNA SENZA BORDO <i>TURBO ENGINE CYLINDER LINER WITHOUT FLANGE</i>				1930000		
MEC DIESEL REF	QTY	Componenti	Components			
COD. KIT: 780955	COD. KIT: 780950	852830	6	PISTONE MEC	<i>Piston MEC</i>	
		860141	6	CANNA MEC	<i>Cylinder liner MEC</i>	
		T9001270	1	GUARNIZIONE MOTORE Mec con G.T.	<i>Gasket: Full set with CHG MEC</i>	
		840400	6	BRONZINA MEC	<i>Bearing MEC</i>	
		840430	7	BRONZINA MEC	<i>Bearing MEC</i>	
		830020	1	SPALLAMENTI MEC	<i>Thrust washer MEC</i>	
		823550	6	VALVOLA MEC	<i>Valve MEC</i>	
		823560	6	VALVOLA MEC	<i>Valve MEC</i>	
		450	785160 / 785165	F4CE/F4GE 4 CILINDRI NEF/INDUSTRIALE/AGRICOLO - PISTONE VASCHETTA Ø 52 mm <i>F4CE/F4GE 4 CYLINDERS NEF/INDUSTRIAL/AGRICULTURAL - PISTON BOWL Ø 52 mm</i>		Ø 104
		SPECIFICHE / Specifications				O.E. PISTON CODE
MOTORE 4 CILINDRI Ø 104 mm / 2 VALVOLE PER CILINDRO <i>ENGINE 4 CYLINDERS Ø 104 mm / 2 VALVES PER CYLINDER</i>				8094740		
MEC DIESEL REF	QTY	Componenti	Components			
COD. KIT: 785165	COD. KIT: 785160	855500	4	PISTONE MEC	<i>Piston MEC</i>	
		891000	1	GUARNIZIONE MOTORE MEC senza G.T.	<i>Gasket: Full set without CHG MEC</i>	
		280030	1	GUARNIZIONE TESTA Iveco	<i>Gasket: Cylinder Head Gasket IVECO</i>	
		914360	1	GUARNIZIONE COPPA OLIO	<i>Oil pan gasket set MEC</i>	
		842510	4	BRONZINA MEC	<i>Bearing MEC</i>	
		848550	4	BRONZINA MEC	<i>Bearing MEC</i>	
		830130	1	SPALLAMENTI MEC	<i>Thrust washer MEC</i>	
		820885	4	VALVOLA MEC	<i>Valve MEC</i>	
		820887	4	VALVOLA MEC	<i>Valve MEC</i>	
		470	785170 / 785175	F4CE/F4GE 4 CILINDRI NEF/INDUSTRIALE/AGRICOLO - PISTONE VASCHETTA Ø 52 mm <i>F4CE/F4GE 4 CYLINDERS NEF/INDUSTRIAL/AGRICULTURAL - PISTON BOWL Ø 52 mm</i>		Ø 104+040
SPECIFICHE / Specifications				O.E. PISTON CODE		
MOTORE 4 CILINDRI Ø 104+040 mm / 2 VALVOLE PER CILINDRO <i>ENGINE 4 CYLINDERS Ø 104+040 mm / 2 VALVES PER CYLINDER</i>				8094753		
MEC DIESEL REF	QTY	Componenti	Components			
COD. KIT: 785175	COD. KIT: 785170	855504	4	PISTONE MEC	<i>Piston MEC</i>	
		891000	1	GUARNIZIONE MOTORE MEC senza G.T.	<i>Gasket: Full set without CHG MEC</i>	
		280030	1	GUARNIZIONE TESTA Iveco	<i>Gasket: Cylinder Head Gasket IVECO</i>	
		914360	1	GUARNIZIONE COPPA OLIO	<i>Oil pan gasket set MEC</i>	
		842510	4	BRONZINA MEC	<i>Bearing MEC</i>	
		848550	4	BRONZINA MEC	<i>Bearing MEC</i>	
		830130	1	SPALLAMENTI MEC	<i>Thrust washer MEC</i>	
		820885	4	VALVOLA MEC	<i>Valve MEC</i>	
		820887	4	VALVOLA MEC	<i>Valve MEC</i>	

KIT RETTIFICA MOTORE - Engine Repair Kits

CNH - Case NEW HOLLAND

POS.	COD. KIT	DESCRIZIONE <i>Description</i>	Ø	
490	785180 / 785185	F4CE/F4GE 6 CILINDRI NEF/INDUSTRIALE/AGRICOLO - PISTONE VASCHETTA Ø 52 mm F4CE/F4GE 6 CYLINDERS NEF/INDUSTRIAL/AGRICULTURAL - PISTON BOWL Ø 52 mm	Ø 104	
SPECIFICHE / Specifications			O.E. PISTON CODE	
MOTORE 6 CILINDRI Ø 104 mm / 2 VALVOLE PER CILINDRO <i>ENGINE 6 CYLINDERS Ø 104 mm / 2 VALVES PER CYLINDER</i>			8094740	
MEC DIESEL REF	QTY	Componenti	Components	
COD. KIT: 785185	COD. KIT: 785180	855500	6	PISTONE MEC <i>Piston MEC</i>
		891020	1	GUARNIZIONE MOTORE MEC senza G.T. <i>Gasket: Full set without CHG MEC</i>
		280210	1	GUARNIZIONE TESTA Iveco <i>Gasket: Cylinder Head Gasket IVECO</i>
		914370	1	GUARNIZIONE COPPA OLIO <i>Oil pan gasket set MEC</i>
		842510	6	BRONZINA MEC <i>Bearing MEC</i>
		848550	6	BRONZINA MEC <i>Bearing MEC</i>
		830130	1	SPALLAMENTI MEC <i>Thrust washer MEC</i>
		820885	6	VALVOLA MEC <i>Valve MEC</i>
		820887	6	VALVOLA MEC <i>Valve MEC</i>
		510	785190 / 785195	F4CE/F4GE 6 CILINDRI NEF/INDUSTRIALE/AGRICOLO - PISTONE VASCHETTA Ø 52 mm F4CE/F4GE 6 CYLINDERS NEF/INDUSTRIAL/AGRICULTURAL - PISTON BOWL Ø 52 mm
SPECIFICHE / Specifications			O.E. PISTON CODE	
MOTORE 6 CILINDRI Ø 104+040 mm / 2 VALVOLE PER CILINDRO <i>ENGINE 6 CYLINDERS Ø 104+040 mm / 2 VALVES PER CYLINDER</i>			8094753	
MEC DIESEL REF	QTY	Componenti	Components	
COD. KIT: 785195	COD. KIT: 785190	855504	6	PISTONE MEC <i>Piston MEC</i>
		891020	1	GUARNIZIONE MOTORE MEC senza G.T. <i>Gasket: Full set without CHG MEC</i>
		280210	1	GUARNIZIONE TESTA Iveco <i>Gasket: Cylinder Head Gasket IVECO</i>
		914370	1	GUARNIZIONE COPPA OLIO <i>Oil pan gasket set MEC</i>
		842510	6	BRONZINA MEC <i>Bearing MEC</i>
		848550	6	BRONZINA MEC <i>Bearing MEC</i>
		830130	1	SPALLAMENTI MEC <i>Thrust washer MEC</i>
		820885	6	VALVOLA MEC <i>Valve MEC</i>
		820887	6	VALVOLA MEC <i>Valve MEC</i>
		530	785200 / 785205	F4DE0684/F4HE9684 INDUSTRIALE/AGRICOLO - PISTONE VASCHETTA Ø 73/59,5 mm F4DE0684/F4HE9684 INDUSTRIAL/AGRICULTURAL - PISTON BOWL Ø 73/59,5 mm
SPECIFICHE / Specifications			O.E. PISTON CODE	
MOTORE 6 CILINDRI Ø 104 mm / 4 VALVOLE PER CILINDRO D180/E265B/E305B <i>ENGINE 6 CYLINDERS Ø 104 mm / 4 VALVES PER CYLINDER</i> D180/E265B/E305B			8094846	
MEC DIESEL REF	QTY	Componenti	Components	
COD. KIT: 785205	COD. KIT: 785200	855570	6	PISTONE MEC <i>Piston MEC</i>
		T890820	1	GUARNIZIONE MOTORE Mec con G.T. <i>Gasket: Full set with CHG MEC</i>
		842510	6	BRONZINA MEC <i>Bearing MEC</i>
		848550	6	BRONZINA MEC <i>Bearing MEC</i>
		830130	1	SPALLAMENTI MEC <i>Thrust washer MEC</i>
		822200	12	VALVOLA MEC <i>Valve MEC</i>
		822210	12	VALVOLA MEC <i>Valve MEC</i>

KIT RETTIFICA MOTORE - Engine Repair Kits

CNH - Case NEW HOLLAND

POS.	COD. KIT	DESCRIZIONE <i>Description</i>			
550	785210 / 785215	F4DE0684/F4HE9684 INDUSTRIALE/AGRICOLO - PISTONE VASCHETTA Ø 73/59,5 mm F4DE0684/F4HE9684 INDUSTRIAL/AGRICULTURAL - PISTON BOWL Ø 73/59,5 mm		Ø 104+040	
SPECIFICHE / Specifications				O.E. PISTON CODE	
MOTORE 6 CILINDRI Ø 104+040 mm / 4 VALVOLE PER CILINDRO D180/E265B/E305B ENGINE 6 CYLINDERS Ø 104+040 mm / 4 VALVES PER CYLINDER D180/E265B/E305B				8094848	
MEC DIESEL REF		QTY	Componenti	Components	
COD. KIT: 785215	COD. KIT: 785210	855574	6	PISTONE MEC	<i>Piston MEC</i>
		T890820	1	GUARNIZIONE MOTORE Mec con G.T.	<i>Gasket: Full set with CHG MEC</i>
		842510	6	BRONZINA MEC	<i>Bearing MEC</i>
		848550	6	BRONZINA MEC	<i>Bearing MEC</i>
		830130	1	SPALLAMENTI MEC	<i>Thrust washer MEC</i>
	822200	12	VALVOLA MEC	<i>Valve MEC</i>	
	822210	12	VALVOLA MEC	<i>Valve MEC</i>	
	570	785050 / 785055	8031/5.05 - PISTONE VASCHETTA Ø 52 mm 8031/5.05 - PISTON BOWL Ø 52 mm		Ø 104
	SPECIFICHE / Specifications				O.E. PISTON CODE
	CANNA SENZA BORDO CYLINDER LINER WITHOUT FLANGE				1902537
MEC DIESEL REF		QTY	Componenti	Components	
COD. KIT: 785055	COD. KIT: 785050	850480	3	PISTONE MEC	<i>Piston MEC</i>
		860150	3	CANNA MEC	<i>Cylinder liner MEC</i>
		T9001150	1	GUARNIZIONE MOTORE Mec con G.T.	<i>Gasket: Full set with CHG MEC</i>
		840420	4	BRONZINA MEC	<i>Bearing MEC</i>
		840480	3	BRONZINA MEC	<i>Bearing MEC</i>
		830970	1	SPALLAMENTI MEC	<i>Thrust washer MEC</i>
	820880	3	VALVOLA MEC	<i>Valve MEC</i>	
	820890	3	VALVOLA MEC	<i>Valve MEC</i>	
	590	782770 / 782775	8041/5.05 - PISTONE VASCHETTA Ø 48 mm 8041/5.05 - PISTON BOWL Ø 48 mm		Ø 104
	SPECIFICHE / Specifications				O.E. PISTON CODE
CANNA SENZA BORDO CYLINDER LINER WITHOUT FLANGE				1931002	
MEC DIESEL REF		QTY	Componenti	Components	
COD. KIT: 782775	COD. KIT: 782770	852340	4	PISTONE MEC	<i>Piston MEC</i>
		860150	4	CANNA MEC	<i>Cylinder liner MEC</i>
		T9001340	1	GUARNIZIONE MOTORE Mec con G.T.	<i>Gasket: Full set with CHG MEC</i>
		840420	5	BRONZINA MEC	<i>Bearing MEC</i>
		840480	4	BRONZINA MEC	<i>Bearing MEC</i>
		830970	1	SPALLAMENTI MEC	<i>Thrust washer MEC</i>
	820880	4	VALVOLA MEC	<i>Valve MEC</i>	
	820890	4	VALVOLA MEC	<i>Valve MEC</i>	

KIT RETTIFICA MOTORE - Engine Repair Kits

CNH - Case NEW HOLLAND

POS.	COD. KIT	DESCRIZIONE <i>Description</i>	Ø	
610	781870 / 781875	8041/5.05 - PISTONE VASCHETTA Ø 48 mm <i>8041/5.05 - PISTON BOWL Ø 48 mm</i>	Ø 104	
SPECIFICHE / Specifications			O.E. PISTON CODE	
CANNA SENZA BORDO <i>CYLINDER LINER WITHOUT FLANGE</i>			1931002	
MEC DIESEL REF	QTY	Componenti	Components	
COD. KIT: 781875	COD. KIT: 781870	120070	4	PISTONE IVECO <i>Piston IVECO</i>
		860150	4	CANNA MEC <i>Cylinder liner MEC</i>
		T9001340	1	GUARNIZIONE MOTORE Mec con G.T. <i>Gasket: Full set with CHG MEC</i>
		840420	5	BRONZINA MEC <i>Bearing MEC</i>
		840480	4	BRONZINA MEC <i>Bearing MEC</i>
		830970	1	SPALLAMENTI MEC <i>Thrust washer MEC</i>
		820880	4	VALVOLA MEC <i>Valve MEC</i>
		820890	4	VALVOLA MEC <i>Valve MEC</i>
630	780860 / 780865	8041/5.05 - PISTONE VASCHETTA Ø 52 mm <i>8041/5.05 - PISTON BOWL Ø 52 mm</i>	Ø 104	
SPECIFICHE / Specifications			O.E. PISTON CODE	
CANNA SENZA BORDO <i>CYLINDER LINER WITHOUT FLANGE</i>			1902537	
MEC DIESEL REF	QTY	Componenti	Components	
COD. KIT: 780865	COD. KIT: 780860	850480	4	PISTONE MEC <i>Piston MEC</i>
		860150	4	CANNA MEC <i>Cylinder liner MEC</i>
		T9001340	1	GUARNIZIONE MOTORE Mec con G.T. <i>Gasket: Full set with CHG MEC</i>
		840420	5	BRONZINA MEC <i>Bearing MEC</i>
		840480	4	BRONZINA MEC <i>Bearing MEC</i>
		830970	1	SPALLAMENTI MEC <i>Thrust washer MEC</i>
		820880	4	VALVOLA MEC <i>Valve MEC</i>
		820890	4	VALVOLA MEC <i>Valve MEC</i>
650	781860 / 781865	8041/5.05 - PISTONE VASCHETTA Ø 52 mm <i>8041/5.05 - PISTON BOWL Ø 52 mm</i>	Ø 104	
SPECIFICHE / Specifications			O.E. PISTON CODE	
CANNA SENZA BORDO <i>CYLINDER LINER WITHOUT FLANGE</i>			2997435	
MEC DIESEL REF	QTY	Componenti	Components	
COD. KIT: 781865	COD. KIT: 781860	122800	4	PISTONE IVECO <i>Piston IVECO</i>
		860150	4	CANNA MEC <i>Cylinder liner MEC</i>
		T9001340	1	GUARNIZIONE MOTORE Mec con G.T. <i>Gasket: Full set with CHG MEC</i>
		840420	5	BRONZINA MEC <i>Bearing MEC</i>
		840480	4	BRONZINA MEC <i>Bearing MEC</i>
		830970	1	SPALLAMENTI MEC <i>Thrust washer MEC</i>
		820880	4	VALVOLA MEC <i>Valve MEC</i>
		820890	4	VALVOLA MEC <i>Valve MEC</i>

KIT RETTIFICA MOTORE - Engine Repair Kits

CNH - Case NEW HOLLAND

POS.	COD. KIT	DESCRIZIONE <i>Description</i>	Ø	
670	785070 / 785075	8051/5.05 - PISTONE VASCHETTA Ø 52 mm <i>8051/5.05 - PISTON BOWL Ø 52 mm</i>	Ø 104	
SPECIFICHE / Specifications			O.E. PISTON CODE	
CANNA SENZA BORDO <i>CYLINDER LINER WITHOUT FLANGE</i>			1902537	
MEC DIESEL REF	QTY	Componenti	Components	
COD. KIT: 785075	COD. KIT: 785070	850480	5	PISTONE MEC <i>Piston MEC</i>
		860150	5	CANNA MEC <i>Cylinder liner MEC</i>
		T9001230	1	GUARNIZIONE MOTORE Mec con G.T. <i>Gasket: Full set with CHG MEC</i>
		840420	6	BRONZINA MEC <i>Bearing MEC</i>
		840480	5	BRONZINA MEC <i>Bearing MEC</i>
		830970	1	SPALLAMENTI MEC <i>Thrust washer MEC</i>
		820880	5	VALVOLA MEC <i>Valve MEC</i>
820890	5	VALVOLA MEC <i>Valve MEC</i>		
690	780670 / 780675	8041.25/8045.25 - PISTONE VASCHETTA Ø 54 mm <i>8041.25/8045.25 - PISTON BOWL Ø 54 mm</i>	Ø 104	
SPECIFICHE / Specifications			O.E. PISTON CODE	
CANNA CON BORDO <i>CYLINDER LINER WITH FLANGE</i>			2991530	
MEC DIESEL REF	QTY	Componenti	Components	
COD. KIT: 780675	COD. KIT: 780670	851190	4	PISTONE MEC <i>Piston MEC</i>
		860160	4	CANNA MEC <i>Cylinder liner MEC</i>
		T9001340	1	GUARNIZIONE MOTORE Mec con G.T. <i>Gasket: Full set with CHG MEC</i>
		840420	5	BRONZINA MEC <i>Bearing MEC</i>
		840480	4	BRONZINA MEC <i>Bearing MEC</i>
		830970	1	SPALLAMENTI MEC <i>Thrust washer MEC</i>
		820880	4	VALVOLA MEC <i>Valve MEC</i>
823480	4	VALVOLA MEC <i>Valve MEC</i>		
710	781670 / 781675	8041.25/8045.25 - PISTONE VASCHETTA Ø 54 mm <i>8041.25/8045.25 - PISTON BOWL Ø 54 mm</i>	Ø 104	
SPECIFICHE / Specifications			O.E. PISTON CODE	
CANNA CON BORDO <i>CYLINDER LINER WITH FLANGE</i>			2991530	
MEC DIESEL REF	QTY	Componenti	Components	
COD. KIT: 781675	COD. KIT: 781670	122830	4	PISTONE IVECO <i>Piston IVECO</i>
		860160	4	CANNA MEC <i>Cylinder liner MEC</i>
		T9001340	1	GUARNIZIONE MOTORE Mec con G.T. <i>Gasket: Full set with CHG MEC</i>
		840420	5	BRONZINA MEC <i>Bearing MEC</i>
		840480	4	BRONZINA MEC <i>Bearing MEC</i>
		830970	1	SPALLAMENTI MEC <i>Thrust washer MEC</i>
		820880	4	VALVOLA MEC <i>Valve MEC</i>
823480	4	VALVOLA MEC <i>Valve MEC</i>		

KIT RETTIFICA MOTORE - Engine Repair Kits

CNH - Case NEW HOLLAND

POS.	COD. KIT	DESCRIZIONE <i>Description</i>	Ø		
730	780680 / 780685	8041.25/8045.25 - PISTONE VASCHETTA Ø 48 mm <i>8041.25/8045.25 - PISTON BOWL Ø 48 mm</i>	Ø 104		
SPECIFICHE / Specifications			O.E. PISTON CODE		
CANNA CON BORDO <i>CYLINDER LINER WITH FLANGE</i>			1908677		
MEC DIESEL REF	QTY	Componenti	Components		
COD. KIT: 780685	COD. KIT: 780680	851690	4	PISTONE MEC	<i>Piston MEC</i>
		860160	4	CANNA MEC	<i>Cylinder liner MEC</i>
		T9001340	1	GUARNIZIONE MOTORE Mec con G.T.	<i>Gasket: Full set with CHG MEC</i>
		840420	5	BRONZINA MEC	<i>Bearing MEC</i>
		840480	4	BRONZINA MEC	<i>Bearing MEC</i>
		830970	1	SPALLAMENTI MEC	<i>Thrust washer MEC</i>
	820880	4	VALVOLA MEC	<i>Valve MEC</i>	
	823480	4	VALVOLA MEC	<i>Valve MEC</i>	
	750	781680 / 781685	8041.25/8045.25 - PISTONE VASCHETTA Ø 48 mm <i>8041.25/8045.25 - PISTON BOWL Ø 48 mm</i>	Ø 104	
	SPECIFICHE / Specifications			O.E. PISTON CODE	
CANNA CON BORDO <i>CYLINDER LINER WITH FLANGE</i>			1931044		
MEC DIESEL REF	QTY	Componenti	Components		
COD. KIT: 781685	COD. KIT: 781680	121000	4	PISTONE IVECO	<i>Piston IVECO</i>
		860160	4	CANNA MEC	<i>Cylinder liner MEC</i>
		T9001340	1	GUARNIZIONE MOTORE Mec con G.T.	<i>Gasket: Full set with CHG MEC</i>
		840420	5	BRONZINA MEC	<i>Bearing MEC</i>
		840480	4	BRONZINA MEC	<i>Bearing MEC</i>
		830970	1	SPALLAMENTI MEC	<i>Thrust washer MEC</i>
	820880	4	VALVOLA MEC	<i>Valve MEC</i>	
	823480	4	VALVOLA MEC	<i>Valve MEC</i>	
	770	780800 / 780805	8061.05/8065.05 - PISTONE VASCHETTA Ø 52 mm <i>8061.05/8065.05 - PISTON BOWL Ø 52 mm</i>	Ø 104	
	SPECIFICHE / Specifications			O.E. PISTON CODE	
CANNA SENZA BORDO <i>CYLINDER LINER WITHOUT FLANGE</i>			1902537		
MEC DIESEL REF	QTY	Componenti	Components		
COD. KIT: 780805	COD. KIT: 780800	850480	6	PISTONE MEC	<i>Piston MEC</i>
		860150	6	CANNA MEC	<i>Cylinder liner MEC</i>
		T9001250	1	GUARNIZIONE MOTORE Mec con G.T.	<i>Gasket: Full set with CHG MEC</i>
		840420	7	BRONZINA MEC	<i>Bearing MEC</i>
		840480	6	BRONZINA MEC	<i>Bearing MEC</i>
		830970	1	SPALLAMENTI MEC	<i>Thrust washer MEC</i>
	820880	6	VALVOLA MEC	<i>Valve MEC</i>	
	820890	6	VALVOLA MEC	<i>Valve MEC</i>	

KIT RETTIFICA MOTORE - Engine Repair Kits

CNH - Case NEW HOLLAND

POS.	COD. KIT	DESCRIZIONE <i>Description</i>	Ø		
790	781800 / 781805	8061.05/8065.05 - PISTONE VASCHETTA Ø 52 mm <i>8061.05/8065.05 - PISTON BOWL Ø 52 mm</i>	Ø 104		
SPECIFICHE / Specifications			O.E. PISTON CODE		
CANNA SENZA BORDO <i>CYLINDER LINER WITHOUT FLANGE</i>			2997435		
MEC DIESEL REF		QTY	Componenti	Components	
COD. KIT: 781805	COD. KIT: 781800	122800	6	PISTONE IVECO	<i>Piston IVECO</i>
		860150	6	CANNA MEC	<i>Cylinder liner MEC</i>
		T9001250	1	GUARNIZIONE MOTORE Mec con G.T.	<i>Gasket: Full set with CHG MEC</i>
		840420	7	BRONZINA MEC	<i>Bearing MEC</i>
		840480	6	BRONZINA MEC	<i>Bearing MEC</i>
		830970	1	SPALLAMENTI MEC	<i>Thrust washer MEC</i>
	820880	6	VALVOLA MEC	<i>Valve MEC</i>	
	820890	6	VALVOLA MEC	<i>Valve MEC</i>	
	810	780630 / 780635	8061.25/8065.25 - PISTONE VASCHETTA Ø 54 mm <i>8061.25/8065.25 - PISTON BOWL Ø 54 mm</i>	Ø 104	
	SPECIFICHE / Specifications			O.E. PISTON CODE	
CANNA CON BORDO <i>CYLINDER LINER WITH FLANGE</i>			2991530		
MEC DIESEL REF		QTY	Componenti	Components	
COD. KIT: 780635	COD. KIT: 780630	851190	6	PISTONE MEC	<i>Piston MEC</i>
		860160	6	CANNA MEC	<i>Cylinder liner MEC</i>
		T9001270	1	GUARNIZIONE MOTORE Mec con G.T.	<i>Gasket: Full set with CHG MEC</i>
		840420	7	BRONZINA MEC	<i>Bearing MEC</i>
		840480	6	BRONZINA MEC	<i>Bearing MEC</i>
		830970	1	SPALLAMENTI MEC	<i>Thrust washer MEC</i>
	820880	6	VALVOLA MEC	<i>Valve MEC</i>	
	823480	6	VALVOLA MEC	<i>Valve MEC</i>	
	830	781630 / 781635	8061.25/8065.25 - PISTONE VASCHETTA Ø 54 mm <i>8061.25/8065.25 - PISTON BOWL Ø 54 mm</i>	Ø 104	
	SPECIFICHE / Specifications			O.E. PISTON CODE	
CANNA CON BORDO <i>CYLINDER LINER WITH FLANGE</i>			2991530		
MEC DIESEL REF		QTY	Componenti	Components	
COD. KIT: 781635	COD. KIT: 781630	122830	6	PISTONE IVECO	<i>Piston IVECO</i>
		860160	6	CANNA MEC	<i>Cylinder liner MEC</i>
		T9001270	1	GUARNIZIONE MOTORE Mec con G.T.	<i>Gasket: Full set with CHG MEC</i>
		840420	7	BRONZINA MEC	<i>Bearing MEC</i>
		840480	6	BRONZINA MEC	<i>Bearing MEC</i>
		830970	1	SPALLAMENTI MEC	<i>Thrust washer MEC</i>
	820880	6	VALVOLA MEC	<i>Valve MEC</i>	
	823480	6	VALVOLA MEC	<i>Valve MEC</i>	

KIT RETTIFICA MOTORE - Engine Repair Kits

CNH - Case NEW HOLLAND

POS.	COD. KIT	DESCRIZIONE <i>Description</i>		Ø	
850	780900 / 780905	8061/5.25 - PISTONE VASCHETTA Ø 48 mm <i>8061/5.25 - PISTON BOWL Ø 48 mm</i>		Ø 104	
SPECIFICHE / Specifications				O.E. PISTON CODE	
CANNA CON BORDO <i>CYLINDER LINER WITH FLANGE</i>				1908677	
MEC DIESEL REF	QTY	Componenti	Components		
COD. KIT: 780905	COD. KIT: 780900	851690	6	PISTONE MEC	<i>Piston MEC</i>
		860160	6	CANNA MEC	<i>Cylinder liner MEC</i>
		T9001270	1	GUARNIZIONE MOTORE Mec con G.T.	<i>Gasket: Full set with CHG MEC</i>
		840420	7	BRONZINA MEC	<i>Bearing MEC</i>
		840480	6	BRONZINA MEC	<i>Bearing MEC</i>
		830970	1	SPALLAMENTI MEC	<i>Thrust washer MEC</i>
		820880	6	VALVOLA MEC	<i>Valve MEC</i>
823480	6	VALVOLA MEC	<i>Valve MEC</i>		
870	781650 / 781655	8061/5.25 - PISTONE VASCHETTA Ø 48 mm <i>8061/5.25 - PISTON BOWL Ø 48 mm</i>		Ø 104	
SPECIFICHE / Specifications				O.E. PISTON CODE	
CANNA CON BORDO <i>CYLINDER LINER WITH FLANGE</i>				1931044	
MEC DIESEL REF	QTY	Componenti	Components		
COD. KIT: 781655	COD. KIT: 781650	121000	6	PISTONE IVECO	<i>Piston IVECO</i>
		860160	6	CANNA MEC	<i>Cylinder liner MEC</i>
		T9001270	1	GUARNIZIONE MOTORE Mec con G.T.	<i>Gasket: Full set with CHG MEC</i>
		840420	7	BRONZINA MEC	<i>Bearing MEC</i>
		840480	6	BRONZINA MEC	<i>Bearing MEC</i>
		830970	1	SPALLAMENTI MEC	<i>Thrust washer MEC</i>
		820880	6	VALVOLA MEC	<i>Valve MEC</i>
823480	6	VALVOLA MEC	<i>Valve MEC</i>		
890	782090 / 782095	CN3 - 650S - 655 - 655C - CORSA 130 <i>CN3 - 650S - 655 - 655C - STROKE 130</i>		Ø 110	
SPECIFICHE / Specifications				O.E. PISTON CODE	
MOTORE 3 CILINDRI Ø 110 mm CORSA 130 / COMPRESSIONE 70 mm <i>ENGINE 3 CYLINDERS Ø 110 mm</i> <i>STROKE 130 / COMPRESSION HEIGHT 70 mm</i>				1901209	
MEC DIESEL REF	QTY	Componenti	Components		
COD. KIT: 782095	COD. KIT: 782090	850520	3	PISTONE MEC	<i>Piston MEC</i>
		860170	3	CANNA MEC	<i>Cylinder liner MEC</i>
		T9001330	1	GUARNIZIONE MOTORE Mec con G.T.	<i>Gasket: Full set with CHG MEC</i>
		840460	3	BRONZINA MEC	<i>Bearing MEC</i>
		840470	1	BRONZINA MEC	<i>Bearing MEC</i>
		830040	1	SPALLAMENTI MEC	<i>Thrust washer MEC</i>
		820900	3	VALVOLA MEC	<i>Valve MEC</i>
820910	3	VALVOLA MEC	<i>Valve MEC</i>		

KIT RETTIFICA MOTORE - Engine Repair Kits

CNH - Case NEW HOLLAND

POS.	COD. KIT	DESCRIZIONE <i>Description</i>	Ø		
910	785080 / 785085	CO3 TRATTORE - CORSA 120 <i>CO3 TRACTOR - STROKE 120</i>	Ø 110		
SPECIFICHE / Specifications			O.E. PISTON CODE		
CORSA 120 / COMPRESSIONE 75 mm <i>STROKE 120 / COMPRESSION HEIGHT 75 mm</i>			1901249		
MEC DIESEL REF	QTY	Componenti	Components		
COD. KIT: 785085	COD. KIT: 785080	850510	4	PISTONE MEC	<i>Piston MEC</i>
		860170	4	CANNA MEC	<i>Cylinder liner MEC</i>
		T9001290	1	GUARNIZIONE MOTORE Mec con G.T.	<i>Gasket: Full set with CHG MEC</i>
		840460	4	BRONZINA MEC	<i>Bearing MEC</i>
		840470	1	BRONZINA MEC	<i>Bearing MEC</i>
		830040	1	SPALLAMENTI MEC	<i>Thrust washer MEC</i>
	820900	4	VALVOLA MEC	<i>Valve MEC</i>	
	820910	4	VALVOLA MEC	<i>Valve MEC</i>	
	930	785090 / 785095	CO3 TRATTORE - CORSA 130 <i>CO3 TRACTOR - STROKE 130</i>	Ø 110	
	SPECIFICHE / Specifications			O.E. PISTON CODE	
CORSA 130 / COMPRESSIONE 70 mm <i>STROKE 130 / COMPRESSION HEIGHT 70 mm</i>			1901209		
MEC DIESEL REF	QTY	Componenti	Components		
COD. KIT: 785095	COD. KIT: 785090	850520	4	PISTONE MEC	<i>Piston MEC</i>
		860170	4	CANNA MEC	<i>Cylinder liner MEC</i>
		T9001290	1	GUARNIZIONE MOTORE Mec con G.T.	<i>Gasket: Full set with CHG MEC</i>
		840460	4	BRONZINA MEC	<i>Bearing MEC</i>
		840470	1	BRONZINA MEC	<i>Bearing MEC</i>
		830040	1	SPALLAMENTI MEC	<i>Thrust washer MEC</i>
	820900	4	VALVOLA MEC	<i>Valve MEC</i>	
	820910	4	VALVOLA MEC	<i>Valve MEC</i>	
	950	785100 / 785105	CP3 TRATTORE - PISTONE SENZA INSERTO <i>CP3 TRACTOR - PISTON WITHOUT INSERT</i>	Ø 110	
	SPECIFICHE / Specifications			O.E. PISTON CODE	
PISTONE SENZA INSERTO <i>PISTON WITHOUT INSERT</i>			1901209		
MEC DIESEL REF	QTY	Componenti	Components		
COD. KIT: 785105	COD. KIT: 785100	850520	6	PISTONE MEC	<i>Piston MEC</i>
		860170	6	CANNA MEC	<i>Cylinder liner MEC</i>
		T9001320	1	GUARNIZIONE MOTORE Mec con G.T.	<i>Gasket: Full set with CHG MEC</i>
		840460	6	BRONZINA MEC	<i>Bearing MEC</i>
		841350	1	BRONZINA MEC	<i>Bearing MEC</i>
		830040	1	SPALLAMENTI MEC	<i>Thrust washer MEC</i>
	820900	6	VALVOLA MEC	<i>Valve MEC</i>	
	820910	6	VALVOLA MEC	<i>Valve MEC</i>	

KIT RETTIFICA MOTORE - Engine Repair Kits

CNH - Case NEW HOLLAND

POS.	COD. KIT	DESCRIZIONE <i>Description</i>	Ø	
970	785110 / 785115	CP3 TRATTORE - PISTONE CON INSERTO <i>CP3 TRACTOR - PISTON WITH INSERT</i>	Ø 110	
SPECIFICHE / Specifications			O.E. PISTON CODE	
PISTONE CON INSERTO <i>PISTON WITH INSERT</i>			1901529	
MEC DIESEL REF	QTY	Componenti	Components	
COD. KIT: 785115	COD. KIT: 785110	122380	6	PISTONE IVECO <i>Piston IVECO</i>
		860170	6	CANNA MEC <i>Cylinder liner MEC</i>
		T9001320	1	GUARNIZIONE MOTORE Mec con G.T. <i>Gasket: Full set with CHG MEC</i>
		840460	6	BRONZINA MEC <i>Bearing MEC</i>
		841350	1	BRONZINA MEC <i>Bearing MEC</i>
		830040	1	SPALLAMENTI MEC <i>Thrust washer MEC</i>
	820900	6	VALVOLA MEC <i>Valve MEC</i>	
	820910	6	VALVOLA MEC <i>Valve MEC</i>	
	990	782060 / 782065	CO3 130MT - 80C - 90C - S90 - S10 - S9 - SL9 - FL8C - FL9 <i>CO3 130MT - 80C - 90C - S90 - S10 - S9 - SL9 - FL8C - FL9</i>	Ø 115
	SPECIFICHE / Specifications			O.E. PISTON CODE
MOTORE 4 CILINDRI Ø 115 mm <i>ENGINE 4 CYLINDERS Ø 115 mm</i>			79037502	
MEC DIESEL REF	QTY	Componenti	Components	
COD. KIT: 782065	COD. KIT: 782060	852270	4	PISTONE MEC <i>Piston MEC</i>
		860190	4	CANNA MEC <i>Cylinder liner MEC</i>
		T9001280	1	GUARNIZIONE MOTORE Mec con G.T. <i>Gasket: Full set with CHG MEC</i>
		840300	4	BRONZINA MEC <i>Bearing MEC</i>
		841360	1	BRONZINA MEC <i>Bearing MEC</i>
		830970	1	SPALLAMENTI MEC <i>Thrust washer MEC</i>
	820920	4	VALVOLA MEC <i>Valve MEC</i>	
	820930	4	VALVOLA MEC <i>Valve MEC</i>	
	1010	780650 / 780655	8361.05/8365.05 <i>8361.05/8365.05</i>	Ø 115
	SPECIFICHE / Specifications			O.E. PISTON CODE
MOTORE ASPIRATO PISTONE VASCHETTA Ø 54 mm <i>ASPIRATED ENGINE PISTON BOWL Ø 54 mm</i>			1901492	
MEC DIESEL REF	QTY	Componenti	Components	
COD. KIT: 780655	COD. KIT: 780650	850540	6	PISTONE MEC <i>Piston MEC</i>
		860190	6	CANNA MEC <i>Cylinder liner MEC</i>
		T9001310	1	GUARNIZIONE MOTORE Mec con G.T. <i>Gasket: Full set with CHG MEC</i>
		840300	6	BRONZINA MEC <i>Bearing MEC</i>
		840500	1	BRONZINA MEC <i>Bearing MEC</i>
		830970	1	SPALLAMENTI MEC <i>Thrust washer MEC</i>
	820920	6	VALVOLA MEC <i>Valve MEC</i>	
	820930	6	VALVOLA MEC <i>Valve MEC</i>	

KIT RETTIFICA MOTORE - Engine Repair Kits

CNH - Case NEW HOLLAND

POS.	COD. KIT	DESCRIZIONE <i>Description</i>	Ø		
1030	780570 / 780575	8361/5.25 - 180.55 - 180.90 - 1880 - FH300 - FH220 - FL14D <i>8361/5.25 - 180.55 - 180.90 - 1880 - FH300 - FH220 - FL14D</i>	Ø 115		
SPECIFICHE / Specifications			O.E. PISTON CODE		
MOTORE TURBO PISTONE CON GRADINO / VASCHETTA Ø 59 mm <i>TURBO ENGINE</i> <i>PISTON WITH STEP / BOWL Ø 59 mm</i>			1930742		
MEC DIESEL REF		QTY	Componenti	Components	
COD. KIT: 780575	COD. KIT: 780570	850560	6	PISTONE MEC	<i>Piston MEC</i>
		860190	6	CANNA MEC	<i>Cylinder liner MEC</i>
		T9001310	1	GUARNIZIONE MOTORE Mec con G.T.	<i>Gasket: Full set with CHG MEC</i>
		840300	6	BRONZINA MEC	<i>Bearing MEC</i>
		840500	1	BRONZINA MEC	<i>Bearing MEC</i>
		830970	1	SPALLAMENTI MEC	<i>Thrust washer MEC</i>
	820930	6	VALVOLA MEC	<i>Valve MEC</i>	
	823540	6	VALVOLA MEC	<i>Valve MEC</i>	
	1050	781570 / 781575	8361/5.25 - 180.55 - 180.90 - 1880 - FH300 - FH220 - FL14D <i>8361/5.25 - 180.55 - 180.90 - 1880 - FH300 - FH220 - FL14D</i>	Ø 115	
	SPECIFICHE / Specifications			O.E. PISTON CODE	
MOTORE TURBO PISTONE CON GRADINO / VASCHETTA Ø 59 mm <i>TURBO ENGINE</i> <i>PISTON WITH STEP / BOWL Ø 59 mm</i>			1930742		
MEC DIESEL REF		QTY	Componenti	Components	
COD. KIT: 781575	COD. KIT: 781570	123980	6	PISTONE IVECO	<i>Piston IVECO</i>
		860190	6	CANNA MEC	<i>Cylinder liner MEC</i>
		T9001310	1	GUARNIZIONE MOTORE Mec con G.T.	<i>Gasket: Full set with CHG MEC</i>
		840300	6	BRONZINA MEC	<i>Bearing MEC</i>
		840500	1	BRONZINA MEC	<i>Bearing MEC</i>
		830970	1	SPALLAMENTI MEC	<i>Thrust washer MEC</i>
	820930	6	VALVOLA MEC	<i>Valve MEC</i>	
	823540	6	VALVOLA MEC	<i>Valve MEC</i>	
	1070	784690 / 784695	F2CE9687 CURSOR 9 - PISTONE VASCHETTA Ø 86/65,5 mm <i>F2CE9687 CURSOR 9 - PISTON BOWL Ø 86/65,5 mm</i>	Ø 115	
	SPECIFICHE / Specifications			O.E. PISTON CODE	
			2996574		
MEC DIESEL REF		QTY	Componenti	Components	
COD. KIT: 784695	COD. KIT: 784690	120600	6	PISTONE IVECO	<i>Piston IVECO</i>
		862900	6	CANNA MEC	<i>Cylinder liner MEC</i>
		890220	1	GUARNIZIONE MOTORE MEC senza G.T.	<i>Gasket: Full set without CHG MEC</i>
		875020	1	GUARNIZIONE TESTA MEC	<i>Gasket: Cylinder Head Gasket MEC</i>
		163900	1	BRONZINA IVECO	<i>Bearing IVECO</i>
		165510	6	BRONZINA IVECO	<i>Bearing IVECO</i>
		230460	1	SPALLAMENTI Iveco	<i>Thrust washer IVECO</i>
		154680	12	VALVOLA IVECO	<i>Valve IVECO</i>
	821355	12	VALVOLA MEC	<i>Valve MEC</i>	

KIT RETTIFICA MOTORE - Engine Repair Kits

D.A.F.

POS.	COD. KIT	DESCRIZIONE <i>Description</i>	Ø		
10	783820 / 783825	WS 222G/242L/268L/295L/315L - PISTONE VASCHETTA Ø 75 mm WS 222G/242L/268L/295L/315L - PISTON BOWL Ø 75 mm	Ø 130		
SPECIFICHE / Specifications			O.E. PISTON CODE		
80.300/95.430 302>428CV / CON BRONZINE BANCO I°TIPO VALVOLA IN 55X11X175 - 30° EX 49,9X11X174,9 - 30° 80.300/95.430 302>428CV / WITH MAIN BEARINGS FIRST TYPE VALVE IN 55X11X175 - 30° EX 49,9X11X174,9 - 30°			1384614		
MEC DIESEL REF		QTY	Componenti		
COD. KIT: 783825	COD. KIT: 783820	856110	6	PISTONE MEC	<i>Piston MEC</i>
		861380	6	CANNA MEC	<i>Cylinder liner MEC</i>
		T8000810	1	GUARNIZIONE SMERIGLIO MEC con G.T.	<i>Gasket: Valve refacing with CHG MEC</i>
		SC891150	1	GUARNIZIONE COMPLEMENTARE	<i>Gasket: Complementary gaskets MEC</i>
		843050	1	BRONZINA MEC	<i>Bearing MEC</i>
		843090	1	BRONZINA MEC	<i>Bearing MEC</i>
		838500	1	SPALLAMENTI MEC	<i>Thrust washer MEC</i>
		820275	6	VALVOLA MEC	<i>Valve MEC</i>
		820285	6	VALVOLA MEC	<i>Valve MEC</i>
	30	783830 / 783835	WS 242M/268/268M/295M/315/315M EURO 2 - PISTONE VASCHETTA Ø 82 mm WS 242M/268/268M/295M/315/315M EURO 2 - PISTON BOWL Ø 82 mm	Ø 130	
SPECIFICHE / Specifications			O.E. PISTON CODE		
85.330/95.430 329>428CV / CON BRONZINE BANCO I°TIPO VALVOLA IN 55X11X175 - 30° EX 49,9X11X174,9 - 30° 85.330/95.430 329>428CV / WITH MAIN BEARINGS FIRST TYPE VALVE IN 55X11X175 - 30° EX 49,9X11X174,9 - 30°			1384613		
MEC DIESEL REF		QTY	Componenti		
COD. KIT: 783835	COD. KIT: 783830	856120	6	PISTONE MEC	<i>Piston MEC</i>
		861380	6	CANNA MEC	<i>Cylinder liner MEC</i>
		T8000810	1	GUARNIZIONE SMERIGLIO MEC con G.T.	<i>Gasket: Valve refacing with CHG MEC</i>
		SC891150	1	GUARNIZIONE COMPLEMENTARE	<i>Gasket: Complementary gaskets MEC</i>
		843050	1	BRONZINA MEC	<i>Bearing MEC</i>
		843090	1	BRONZINA MEC	<i>Bearing MEC</i>
		838500	1	SPALLAMENTI MEC	<i>Thrust washer MEC</i>
		820275	6	VALVOLA MEC	<i>Valve MEC</i>
		820285	6	VALVOLA MEC	<i>Valve MEC</i>
	50	783840 / 783845	XF 250/280/315/355M EURO 2 4V- PISTONE VASCHETTA Ø 82 mm XF 250/280/315/355M EURO 2 4V- PISTON BOWL Ø 82 mm	Ø 130	
SPECIFICHE / Specifications			O.E. PISTON CODE		
85.340/95.480 340>483CV / CON BRONZINE BANCO I°TIPO VALVOLA IN 45,5X9X163,6 - 30° EX 42,5X9X158,7 - 30° 2°TIPO 85.340/95.480 340>483CV / WITH MAIN BEARINGS FIRST TYPE VALVE IN 45,5X9X163,6 - 30° EX 42,5X9X158,7 - 30° SECOND TYPE			1620638		
MEC DIESEL REF		QTY	Componenti		
COD. KIT: 783845	COD. KIT: 783840	856130	6	PISTONE MEC	<i>Piston MEC</i>
		861380	6	CANNA MEC	<i>Cylinder liner MEC</i>
		T8000820	1	GUARNIZIONE SMERIGLIO MEC con G.T.	<i>Gasket: Valve refacing with CHG MEC</i>
		SC891160	1	GUARNIZIONE COMPLEMENTARE	<i>Gasket: Complementary gaskets MEC</i>
		843090	1	BRONZINA MEC	<i>Bearing MEC</i>
		843110	1	BRONZINA MEC	<i>Bearing MEC</i>
		838510	1	SPALLAMENTI MEC	<i>Thrust washer MEC</i>
		820295	12	VALVOLA MEC	<i>Valve MEC</i>
		820305	12	VALVOLA MEC	<i>Valve MEC</i>

KIT RETTIFICA MOTORE - Engine Repair Kits

D.A.F.

POS.	COD. KIT	DESCRIZIONE <i>Description</i>	Ø		
70	785140 / 785145	XE 355/390 C1 4V EURO 3 - 483/530CV - PISTONE VASCHETTA Ø 99,6 mm <i>XE 355/390 C1 4V EURO 3 - 483/530CV - PISTON BOWL Ø 99,6 mm</i>	Ø 130		
SPECIFICHE / Specifications			O.E. PISTON CODE		
MOTORE XE 355/390 C1 4V EURO 3 - 483/530CV VALVOLA IN 45,5X9X163,7 - 20° EX 42,5X9X158,6 - 45° <i>ENGINE XE 355/390 C1 4V EURO 3 - 483/530CV</i> <i>VALVE IN 45,5X9X163,7 - 20° EX 42,5X9X158,6 - 45°</i>			1676835		
MEC DIESEL REF		QTY	Componenti		
COD. KIT: 785145	COD. KIT: 785140	856160	6	PISTONE MEC	<i>Piston MEC</i>
		861380	6	CANNA MEC	<i>Cylinder liner MEC</i>
		T8000850	1	GUARNIZIONE SMERIGLIO MEC con G.T.	<i>Gasket: Valve refacing with CHG MEC</i>
		910110	1	GUARNIZIONE COPPA OLIO	<i>Oil pan gasket set MEC</i>
		843090	1	BRONZINA MEC	<i>Bearing MEC</i>
		843140	6	BRONZINA MEC	<i>Bearing MEC</i>
		838510	1	SPALLAMENTI MEC	<i>Thrust washer MEC</i>
		820325	12	VALVOLA MEC	<i>Valve MEC</i>
		820395	12	VALVOLA MEC	<i>Valve MEC</i>
	90	786150 / 786155	MX 265/300 S EURO 4/5 - PISTONE VASCHETTA Ø 90,8 mm <i>MX 265/300 S EURO 4/5 - PISTON BOWL Ø 90,8 mm</i>	Ø 130	
SPECIFICHE / Specifications			O.E. PISTON CODE		
MOTORE MX 265/300 S - PISTONE KH:82;VT1:-2;MT:-17,5;MØ:90,8;GL:126T;P 55X106 VALVOLA IN 45,5X10X169,4 - 20° EX 42,5X10X168,6 - 30° <i>ENGINE MX 265/300 S - PISTON KH:82;VT1:-2;MT:-17,5;MØ:90,8;GL:126T;P 55X106</i> <i>VALVE IN 45,5X10X169,4 - 20° EX 42,5X10X168,6 - 30°</i>			1865030		
MEC DIESEL REF		QTY	Componenti		
COD. KIT: 786155	COD. KIT: 786150	854370	6	PISTONE MEC	<i>Piston MEC</i>
		862050	6	CANNA MEC	<i>Cylinder liner MEC</i>
		T8002130	1	GUARNIZIONE SMERIGLIO MEC con G.T.	<i>Gasket: Valve refacing with CHG MEC</i>
		SC891320	1	GUARNIZIONE COMPLEMENTARE	<i>Gasket: Complementary gaskets MEC</i>
		845700	6	BRONZINA MEC	<i>Bearing MEC</i>
		845710	7	BRONZINA MEC	<i>Bearing MEC</i>
		830620	1	SPALLAMENTI MEC	<i>Thrust washer MEC</i>
		825980	12	VALVOLA MEC	<i>Valve MEC</i>
		825990	12	VALVOLA MEC	<i>Valve MEC</i>

KIT RETTIFICA MOTORE - Engine Repair Kits

FIAT

POS.	COD. KIT	DESCRIZIONE <i>Description</i>	Ø		
10	782330 / 782335	FIAT/OPEL 1.3 MJTD 16V 69/75CV / MOTORE 188A8/188A9/199A2/Z13DT/Z13DT FIAT/OPEL 1.3 MJTD 16V 69/75CV / ENGINE 188A8/188A9/199A2/Z13DT/Z13DT	Ø 69,6		
SPECIFICHE / Specifications			O.E. PISTON CODE		
GUARNIZIONE TESTA CILINDRI 2 TACCHE VALVOLA IN 22X6X109,3 - 45° EX 22X6X109,3 - 45° CYLINDER HEAD GASKET 2 GROOVES VALVE IN 22X6X109,3 - 45° EX 22X6X109,3 - 45°			55200302		
MEC DIESEL REF		QTY	Componenti	Components	
COD. KIT: 782335	COD. KIT: 782330	852230	4	PISTONE MEC	<i>Piston MEC</i>
		880087	1	GUARNIZIONE SMERIGLIO MEC senza GT	<i>Gasket: Valve refac without CHG MEC</i>
		870613	1	GUARNIZIONE TESTA MEC	<i>Gasket: Cylinder Head Gasket MEC</i>
		SC891250	1	GUARNIZIONE COMPLEMENTARE	<i>Gasket: Complementary gaskets MEC</i>
		844760	1	BRONZINA MEC	<i>Bearing MEC</i>
		844810	1	BRONZINA MEC	<i>Bearing MEC</i>
	827060	8	VALVOLA MEC	<i>Valve MEC</i>	
	827070	8	VALVOLA MEC	<i>Valve MEC</i>	
	30	782340 / 782345	FIAT/OPEL 1.3 MJTD 16V 69/75CV / MOTORE 188A8/188A9/199A2/Z13DT/Z13DT FIAT/OPEL 1.3 MJTD 16V 69/75CV / ENGINE 188A8/188A9/199A2/Z13DT/Z13DT	Ø 70	
	SPECIFICHE / Specifications			O.E. PISTON CODE	
GUARNIZIONE TESTA CILINDRI 2 TACCHE VALVOLA IN 22X6X109,3 - 45° EX 22X6X109,3 - 45° CYLINDER HEAD GASKET 2 GROOVES VALVE IN 22X6X109,3 - 45° EX 22X6X109,3 - 45°			55203106		
MEC DIESEL REF		QTY	Componenti	Components	
COD. KIT: 782345	COD. KIT: 782340	852234	4	PISTONE MEC	<i>Piston MEC</i>
		880087	1	GUARNIZIONE SMERIGLIO MEC senza GT	<i>Gasket: Valve refac without CHG MEC</i>
		870613	1	GUARNIZIONE TESTA MEC	<i>Gasket: Cylinder Head Gasket MEC</i>
		SC891250	1	GUARNIZIONE COMPLEMENTARE	<i>Gasket: Complementary gaskets MEC</i>
		844760	1	BRONZINA MEC	<i>Bearing MEC</i>
		844810	1	BRONZINA MEC	<i>Bearing MEC</i>
	827060	8	VALVOLA MEC	<i>Valve MEC</i>	
	827070	8	VALVOLA MEC	<i>Valve MEC</i>	
	50	782350 / 782355	FIAT/OPEL 1.3 MJTD 16V 69/75CV / MOTORE 188A8/188A9/199A2/Z13DT/Z13DT FIAT/OPEL 1.3 MJTD 16V 69/75CV / ENGINE 188A8/188A9/199A2/Z13DT/Z13DT	Ø 70,2	
	SPECIFICHE / Specifications			O.E. PISTON CODE	
GUARNIZIONE TESTA CILINDRI 2 TACCHE VALVOLA IN 22X6X109,3 - 45° EX 22X6X109,3 - 45° CYLINDER HEAD GASKET 2 GROOVES VALVE IN 22X6X109,3 - 45° EX 22X6X109,3 - 45°			71711498		
MEC DIESEL REF		QTY	Componenti	Components	
COD. KIT: 782355	COD. KIT: 782350	852236	4	PISTONE MEC	<i>Piston MEC</i>
		880087	1	GUARNIZIONE SMERIGLIO MEC senza GT	<i>Gasket: Valve refac without CHG MEC</i>
		870613	1	GUARNIZIONE TESTA MEC	<i>Gasket: Cylinder Head Gasket MEC</i>
		SC891250	1	GUARNIZIONE COMPLEMENTARE	<i>Gasket: Complementary gaskets MEC</i>
		844760	1	BRONZINA MEC	<i>Bearing MEC</i>
		844810	1	BRONZINA MEC	<i>Bearing MEC</i>
	827060	8	VALVOLA MEC	<i>Valve MEC</i>	
	827070	8	VALVOLA MEC	<i>Valve MEC</i>	

KIT RETTIFICA MOTORE - Engine Repair Kits

FIAT

POS.	COD. KIT	DESCRIZIONE Description	Ø	
70	782360 / 782365	FIAT/OPEL 1.3 MJTD 16V 90CV / MOTORE 199A3000/Z13DTH FIAT/OPEL 1.3 MJTD 16V 90CV / ENGINE 199A3000/Z13DTH	Ø 69,6	
SPECIFICHE / Specifications			O.E. PISTON CODE	
GUARNIZIONE TESTA CILINDRI 2 TACCHE VALVOLA IN 22X6X109,3 - 45° EX 22X6X109,3 - 45° CYLINDER HEAD GASKET 2 GROOVES VALVE IN 22X6X109,3 - 45° EX 22X6X109,3 - 45°			87-425600-00	
MEC DIESEL REF	QTY	Componenti	Components	
COD. KIT: 782365	COD. KIT: 782360	852240	4	PISTONE MEC <i>Piston MEC</i>
		880088	1	GUARNIZIONE SMERIGLIO MEC senza GT <i>Gasket: Valve refac without CHG MEC</i>
		870613	1	GUARNIZIONE TESTA MEC <i>Gasket: Cylinder Head Gasket MEC</i>
		SC891300	1	GUARNIZIONE COMPLEMENTARE <i>Gasket: Complementary gaskets MEC</i>
		844760	1	BRONZINA MEC <i>Bearing MEC</i>
		844810	1	BRONZINA MEC <i>Bearing MEC</i>
	827060	8	VALVOLA MEC <i>Valve MEC</i>	
	827070	8	VALVOLA MEC <i>Valve MEC</i>	
	90	782370 / 782375	FIAT/OPEL 1.3 MJTD 16V 90CV / MOTORE 199A3000/Z13DTH FIAT/OPEL 1.3 MJTD 16V 90CV / ENGINE 199A3000/Z13DTH	Ø 70
	SPECIFICHE / Specifications			O.E. PISTON CODE
GUARNIZIONE TESTA CILINDRI 2 TACCHE VALVOLA IN 22X6X109,3 - 45° EX 22X6X109,3 - 45° CYLINDER HEAD GASKET 2 GROOVES VALVE IN 22X6X109,3 - 45° EX 22X6X109,3 - 45°			87-425606-00	
MEC DIESEL REF	QTY	Componenti	Components	
COD. KIT: 782375	COD. KIT: 782370	852244	4	PISTONE MEC <i>Piston MEC</i>
		880088	1	GUARNIZIONE SMERIGLIO MEC senza GT <i>Gasket: Valve refac without CHG MEC</i>
		870613	1	GUARNIZIONE TESTA MEC <i>Gasket: Cylinder Head Gasket MEC</i>
		SC891300	1	GUARNIZIONE COMPLEMENTARE <i>Gasket: Complementary gaskets MEC</i>
		844760	1	BRONZINA MEC <i>Bearing MEC</i>
		844810	1	BRONZINA MEC <i>Bearing MEC</i>
	827060	8	VALVOLA MEC <i>Valve MEC</i>	
	827070	8	VALVOLA MEC <i>Valve MEC</i>	
	110	782430 / 782435	SCUDO/FOCUS/MINI 1.6HDI EURO 4 MOTORE 9HX/9HY/9HZ/9HU/HDDA/HDDB/DV6ATED4 SCUDO/FOCUS/MINI 1.6HDI EURO 4 ENGINE 9HX/9HY/9HZ/9HU/HDDA/HDDB/DV6ATED4	Ø 75,0
	SPECIFICHE / Specifications			O.E. PISTON CODE
GUARNIZIONE TESTA CILINDRI 1,30 VALVOLA IN 25,6X5,50X96,4 - 45° EX 23,4X5,50X96,6 - 45° CYLINDER HEAD GASKET 1,30 VALVE IN 25,6X5,50X96,4 - 45° EX 23,4X5,50X96,6 - 45°			40179600	
MEC DIESEL REF	QTY	Componenti	Components	
COD. KIT: 782435	COD. KIT: 782430	854670	4	PISTONE MEC <i>Piston MEC</i>
		880165	1	GUARNIZIONE SMERIGLIO MEC senza GT <i>Gasket: Valve refac without CHG MEC</i>
		873013	1	GUARNIZIONE TESTA MEC <i>Gasket: Cylinder Head Gasket MEC</i>
		SC892080	1	GUARNIZIONE COMPLEMENTARE <i>Gasket: Complementary gaskets MEC</i>
		845680	1	BRONZINA MEC <i>Bearing MEC</i>
		845690	1	BRONZINA MEC <i>Bearing MEC</i>
		830270	1	SPALLAMENTI MEC <i>Thrust washer MEC</i>
	820435	8	VALVOLA MEC <i>Valve MEC</i>	
	820445	8	VALVOLA MEC <i>Valve MEC</i>	

KIT RETTIFICA MOTORE - Engine Repair Kits

FIAT

POS.	COD. KIT	DESCRIZIONE <i>Description</i>	Ø		
130	782440 / 782445	SCUDO/FOCUS/MINI 1.6HDI EURO 4 MOTORE 9HX/9HY/9HZ/9HU/HDDA/HDDB/DV6ATED4 <i>SCUDO/FOCUS/MINI 1.6HDI EURO 4 ENGINE 9HX/9HY/9HZ/9HU/HDDA/HDDB/DV6ATED4</i>	Ø 75,5		
SPECIFICHE / Specifications			O.E. PISTON CODE		
GUARNIZIONE TESTA CILINDRI 1,30 VALVOLA IN 25,6X5,50X96,4 - 45° EX 23,4X5,50X96,6 - 45° <i>CYLINDER HEAD GASKET 1,30</i> VALVE IN 25,6X5,50X96,4 - 45° EX 23,4X5,50X96,6 - 45°			40179610		
MEC DIESEL REF		QTY	Componenti	Components	
COD. KIT: 782445	COD. KIT: 782440	854675	4	PISTONE MEC	<i>Piston MEC</i>
		880165	1	GUARNIZIONE SMERIGLIO MEC senza GT	<i>Gasket: Valve refac without CHG MEC</i>
		873013	1	GUARNIZIONE TESTA MEC	<i>Gasket: Cylinder Head Gasket MEC</i>
		SC892080	1	GUARNIZIONE COMPLEMENTARE	<i>Gasket: Complementary gaskets MEC</i>
		845680	1	BRONZINA MEC	<i>Bearing MEC</i>
		845690	1	BRONZINA MEC	<i>Bearing MEC</i>
		830270	1	SPALLAMENTI MEC	<i>Thrust washer MEC</i>
		820435	8	VALVOLA MEC	<i>Valve MEC</i>
		820445	8	VALVOLA MEC	<i>Valve MEC</i>
		150	784700 / 784705	SCUDO/BERLINGO 2.0HDI 8V - PISTONE VASCHETTA Ø 38 mm <i>SCUDO/BERLINGO 2.0HDI 8V - PISTON BOWL Ø 38 mm</i>	Ø 85,0
SPECIFICHE / Specifications			O.E. PISTON CODE		
MOTORE RHV/DW10TD/RHZ/RHY/RHX/RHV / GUARNIZIONE TESTA CILINDRI 1,40 VALVOLA IN 35,6X6X107,1 - 45° EX 33,8X6X107,1 - 45° <i>ENGINE RHV/DW10TD/RHZ/RHY/RHX/RHV / CYLINDER HEAD GASKET 1,40</i> VALVE IN 35,6X6X107,1 - 45° EX 33,8X6X107,1 - 45°			99879601		
MEC DIESEL REF		QTY	Componenti	Components	
COD. KIT: 784705	COD. KIT: 784700	852321	4	PISTONE MEC	<i>Piston MEC</i>
		890225	1	GUARNIZIONE MOTORE MEC senza G.T.	<i>Gasket: Full set without CHG MEC</i>
		878743	1	GUARNIZIONE TESTA MEC	<i>Gasket: Cylinder Head Gasket MEC</i>
		841700	1	BRONZINA MEC	<i>Bearing MEC</i>
		841710	1	BRONZINA MEC	<i>Bearing MEC</i>
		830190	1	SPALLAMENTI MEC	<i>Thrust washer MEC</i>
		823900	4	VALVOLA MEC	<i>Valve MEC</i>
		823910	4	VALVOLA MEC	<i>Valve MEC</i>
		170	784710 / 784715	SCUDO/BERLINGO 2.0HDI 8V - PISTONE VASCHETTA Ø 38 mm <i>SCUDO/BERLINGO 2.0HDI 8V - PISTON BOWL Ø 38 mm</i>	Ø 85,6
		SPECIFICHE / Specifications			O.E. PISTON CODE
MOTORE RHV/DW10TD/RHZ/RHY/RHX/RHV / GUARNIZIONE TESTA CILINDRI 1,40 VALVOLA IN 35,6X6X107,1 - 45° EX 33,8X6X107,1 - 45° <i>ENGINE RHV/DW10TD/RHZ/RHY/RHX/RHV / CYLINDER HEAD GASKET 1,40</i> VALVE IN 35,6X6X107,1 - 45° EX 33,8X6X107,1 - 45°			99879620		
MEC DIESEL REF		QTY	Componenti	Components	
COD. KIT: 784715	COD. KIT: 784710	852324	4	PISTONE MEC	<i>Piston MEC</i>
		890225	1	GUARNIZIONE MOTORE MEC senza G.T.	<i>Gasket: Full set without CHG MEC</i>
		878743	1	GUARNIZIONE TESTA MEC	<i>Gasket: Cylinder Head Gasket MEC</i>
		841700	1	BRONZINA MEC	<i>Bearing MEC</i>
		841710	1	BRONZINA MEC	<i>Bearing MEC</i>
		830190	1	SPALLAMENTI MEC	<i>Thrust washer MEC</i>
		823900	4	VALVOLA MEC	<i>Valve MEC</i>
		823910	4	VALVOLA MEC	<i>Valve MEC</i>

KIT RETTIFICA MOTORE - Engine Repair Kits

FIAT

POS.	COD. KIT	DESCRIZIONE <i>Description</i>	Ø		
190	782410 / 782415	SCUDO/ULYSSE 2.0 HDI 16V / MOTORE RHR <i>SCUDO/ULYSSE 2.0 HDI 16V / ENGINE RHR</i>	Ø 85,0		
SPECIFICHE / Specifications			O.E. PISTON CODE		
PISTONE VASCHETTA Ø 44,8 mm / GUARNIZIONE TESTA CILINDRI 1,40 VALVOLA IN 30X6X105 - 45° EX 25X6X105 - 45° <i>PISTON BOWL Ø 44,8 mm / CYLINDER HEAD GASKET 1,40</i> <i>VALVE IN 30X6X105 - 45° EX 25X6X105 - 45°</i>			628R1		
MEC DIESEL REF		QTY	Componenti		
COD. KIT: 782415	COD. KIT: 782410	854410	4	PISTONE MEC	<i>Piston MEC</i>
		890675	1	GUARNIZIONE MOTORE MEC senza G.T.	<i>Gasket: Full set without CHG MEC</i>
		872094	1	GUARNIZIONE TESTA MEC	<i>Gasket: Cylinder Head Gasket MEC</i>
		841700	1	BRONZINA MEC	<i>Bearing MEC</i>
		841710	1	BRONZINA MEC	<i>Bearing MEC</i>
		830190	1	SPALLAMENTI MEC	<i>Thrust washer MEC</i>
		820335	8	VALVOLA MEC	<i>Valve MEC</i>
		820345	8	VALVOLA MEC	<i>Valve MEC</i>
		210	782420 / 782425	SCUDO/ULYSSE 2.0 HDI 16V / MOTORE RHR <i>SCUDO/ULYSSE 2.0 HDI 16V / ENGINE RHR</i>	Ø 85,6
		SPECIFICHE / Specifications			O.E. PISTON CODE
PISTONE VASCHETTA Ø 44,8 mm / GUARNIZIONE TESTA CILINDRI 1,40 VALVOLA IN 30X6X105 - 45° EX 25X6X105 - 45° <i>PISTON BOWL Ø 44,8 mm / CYLINDER HEAD GASKET 1,40</i> <i>VALVE IN 30X6X105 - 45° EX 25X6X105 - 45°</i>			99700610		
MEC DIESEL REF		QTY	Componenti		
COD. KIT: 782425	COD. KIT: 782420	854416	4	PISTONE MEC	<i>Piston MEC</i>
		890675	1	GUARNIZIONE MOTORE MEC senza G.T.	<i>Gasket: Full set without CHG MEC</i>
		872094	1	GUARNIZIONE TESTA MEC	<i>Gasket: Cylinder Head Gasket MEC</i>
		841700	1	BRONZINA MEC	<i>Bearing MEC</i>
		841710	1	BRONZINA MEC	<i>Bearing MEC</i>
		830190	1	SPALLAMENTI MEC	<i>Thrust washer MEC</i>
		820335	8	VALVOLA MEC	<i>Valve MEC</i>
		820345	8	VALVOLA MEC	<i>Valve MEC</i>
		230	782380 / 782385	DUCATO 2.2 HDI - MOTORE DW12TED4/4HW/4HX <i>DUCATO 2.2 HDI - ENGINE DW12TED4/4HW/4HX</i>	Ø 85
		SPECIFICHE / Specifications			O.E. PISTON CODE
PISTONE VASCHETTA Ø 40,8 mm / GUARNIZIONE TESTA CILINDRI 1,40 VALVOLA IN 30X6X105 - 45° EX 25X6X105 - 45° <i>PISTON BOWL Ø 40,8 mm / CYLINDER HEAD GASKET 1,40</i> <i>VALVE IN 30X6X105 - 45° EX 25X6X105 - 45°</i>			628L2		
MEC DIESEL REF		QTY	Componenti		
COD. KIT: 782385	COD. KIT: 782380	853620	4	PISTONE MEC	<i>Piston MEC</i>
		890015	1	GUARNIZIONE MOTORE MEC senza G.T.	<i>Gasket: Full set without CHG MEC</i>
		872094	1	GUARNIZIONE TESTA MEC	<i>Gasket: Cylinder Head Gasket MEC</i>
		841700	1	BRONZINA MEC	<i>Bearing MEC</i>
		841710	1	BRONZINA MEC	<i>Bearing MEC</i>
		830190	1	SPALLAMENTI MEC	<i>Thrust washer MEC</i>
		820335	8	VALVOLA MEC	<i>Valve MEC</i>
		820345	8	VALVOLA MEC	<i>Valve MEC</i>

KIT RETTIFICA MOTORE - Engine Repair Kits

FIAT

POS.	COD. KIT	DESCRIZIONE <i>Description</i>	Ø		
250	782390 / 782395	DUCATO 2.2 HDI - MOTORE DW12TED4/4HW/4HX <i>DUCATO 2.2 HDI - ENGINE DW12TED4/4HW/4HX</i>	Ø 85,4		
SPECIFICHE / Specifications			O.E. PISTON CODE		
PISTONE VASCHETTA Ø 40,8 mm / GUARNIZIONE TESTA CILINDRI 1,40 VALVOLA IN 30X6X105 - 45° EX 25X6X105 - 45° <i>PISTON BOWL Ø 40,8 mm / CYLINDER HEAD GASKET 1,40</i> <i>VALVE IN 30X6X105 - 45° EX 25X6X105 - 45°</i>			40406610		
MEC DIESEL REF		QTY	Componenti		
COD. KIT: 782395	COD. KIT: 782390	853621	4	PISTONE MEC	<i>Piston MEC</i>
		890015	1	GUARNIZIONE MOTORE MEC senza G.T.	<i>Gasket: Full set without CHG MEC</i>
		872094	1	GUARNIZIONE TESTA MEC	<i>Gasket: Cylinder Head Gasket MEC</i>
		841700	1	BRONZINA MEC	<i>Bearing MEC</i>
		841710	1	BRONZINA MEC	<i>Bearing MEC</i>
		830190	1	SPALLAMENTI MEC	<i>Thrust washer MEC</i>
		820335	8	VALVOLA MEC	<i>Valve MEC</i>
		820345	8	VALVOLA MEC	<i>Valve MEC</i>
		270	782400 / 782405	DUCATO 2.2 HDI - MOTORE DW12TED4/4HW/4HX <i>DUCATO 2.2 HDI - ENGINE DW12TED4/4HW/4HX</i>	Ø 85,6
		SPECIFICHE / Specifications			O.E. PISTON CODE
PISTONE VASCHETTA Ø 40,8 mm / GUARNIZIONE TESTA CILINDRI 1,40 VALVOLA IN 30X6X105 - 45° EX 25X6X105 - 45° <i>PISTON BOWL Ø 40,8 mm / CYLINDER HEAD GASKET 1,40</i> <i>VALVE IN 30X6X105 - 45° EX 25X6X105 - 45°</i>			40406620		
MEC DIESEL REF		QTY	Componenti		
COD. KIT: 782405	COD. KIT: 782400	853622	4	PISTONE MEC	<i>Piston MEC</i>
		890015	1	GUARNIZIONE MOTORE MEC senza G.T.	<i>Gasket: Full set without CHG MEC</i>
		872094	1	GUARNIZIONE TESTA MEC	<i>Gasket: Cylinder Head Gasket MEC</i>
		841700	1	BRONZINA MEC	<i>Bearing MEC</i>
		841710	1	BRONZINA MEC	<i>Bearing MEC</i>
		830190	1	SPALLAMENTI MEC	<i>Thrust washer MEC</i>
		820335	8	VALVOLA MEC	<i>Valve MEC</i>
		820345	8	VALVOLA MEC	<i>Valve MEC</i>
		290	782450 / 782455	DUCATO 2.2TDI / MOTORE 4HV/4HU/P8FA/P8FB/PGFA/QJBA/QJBB/QJBC/QJBD/QVFA/QWFA <i>DUCATO 2.2TDI / ENGINE 4HV/4HU/P8FA/P8FB/PGFA/QJBA/QJBB/QJBC/QJBD/QVFA/QWFA</i>	Ø 86,0
		SPECIFICHE / Specifications			O.E. PISTON CODE
PISTONE COMPRESSIONE 43,42 / GUARNIZIONE TESTA CILINDRI 2 FORI VALVOLA IN 29,8X7X122,2 - 30° EX 25,8X7X122 - 45° <i>PISTON COMPRESSION HEIGHT 43,42 / CYLINDER HEAD GASKET 2 HOLES</i> <i>VALVE IN 29,8X7X122,2 - 30° EX 25,8X7X122 - 45°</i>			9660540680		
MEC DIESEL REF		QTY	Componenti		
COD. KIT: 782455	COD. KIT: 782450	854420	4	PISTONE MEC	<i>Piston MEC</i>
		880320	1	GUARNIZIONE SMERIGLIO MEC senza GT	<i>Gasket: Valve refac without CHG MEC</i>
		870731	1	GUARNIZIONE TESTA MEC	<i>Gasket: Cylinder Head Gasket MEC</i>
		SC891020	1	GUARNIZIONE COMPLEMENTARE	<i>Gasket: Complementary gaskets MEC</i>
		843740	1	BRONZINA MEC	<i>Bearing MEC</i>
		843750	1	BRONZINA MEC	<i>Bearing MEC</i>
		826380	8	VALVOLA MEC	<i>Valve MEC</i>
		826390	8	VALVOLA MEC	<i>Valve MEC</i>

KIT RETTIFICA MOTORE - Engine Repair Kits

FIAT

POS.	COD. KIT	DESCRIZIONE <i>Description</i>	Ø			
310	782460 / 782465	DUCATO 2.2TDI / MOTORE 4HV/4HU/P8FA/P8FB/PGFA/QJBA/QJBB/QJBC/QJBD/QVFA/QWFA DUCATO 2.2TDI / ENGINE 4HV/4HU/P8FA/P8FB/PGFA/QJBA/QJBB/QJBC/QJBD/QVFA/QWFA	Ø 86,5			
SPECIFICHE / Specifications			O.E. PISTON CODE			
PISTONE COMPRESSIONE 43,42 / GUARNIZIONE TESTA CILINDRI 2 FORI VALVOLA IN 29,8X7X122,2 - 30° EX 25,8X7X122 - 45° PISTON COMPRESSION HEIGHT 43,42 / CYLINDER HEAD GASKET 2 HOLES VALVE IN 29,8X7X122,2 - 30° EX 25,8X7X122 - 45°			87-427707-10			
MEC DIESEL REF		QTY	Componenti	Components		
COD. KIT: 782465	COD. KIT: 782460	4	PISTONE MEC	<i>Piston MEC</i>		
		1	GUARNIZIONE SMERIGLIO MEC senza GT	<i>Gasket: Valve refac without CHG MEC</i>		
		1	GUARNIZIONE TESTA MEC	<i>Gasket: Cylinder Head Gasket MEC</i>		
		1	GUARNIZIONE COMPLEMENTARE	<i>Gasket: Complementary gaskets MEC</i>		
		1	BRONZINA MEC	<i>Bearing MEC</i>		
		1	BRONZINA MEC	<i>Bearing MEC</i>		
		8	VALVOLA MEC	<i>Valve MEC</i>		
		8	VALVOLA MEC	<i>Valve MEC</i>		
330	782200 / 782205	F1CE0481D - DUCATO - PISTONE VASCHETTA Ø 50/67 mm F1CE0481D - DUCATO - PISTON BOWL Ø 50/67 mm	Ø 95,8			
SPECIFICHE / Specifications			O.E. PISTON CODE			
MOTORE 3.0 JTD 16V SOFIM HPI ENGINE 3.0 JTD 16V SOFIM HPI			2996842			
MEC DIESEL REF		QTY	Componenti	Components		
COD. KIT: 782205	COD. KIT: 782200	4	PISTONE MEC	<i>Piston MEC</i>		
		1	GUARNIZIONE MOTORE Mec con G.T.	<i>Gasket: Full set with CHG MEC</i>		
		1	BRONZINA IVECO	<i>Bearing IVECO</i>		
		4	BRONZINA MEC	<i>Bearing MEC</i>		
				8	VALVOLA MEC	<i>Valve MEC</i>
				8	VALVOLA MEC	<i>Valve MEC</i>
350	782210 / 782215	F1CE0481D - DUCATO - PISTONE VASCHETTA Ø 50/67 mm F1CE0481D - DUCATO - PISTON BOWL Ø 50/67 mm	Ø 95,8+0,4			
SPECIFICHE / Specifications			O.E. PISTON CODE			
MOTORE 3.0 JTD 16V SOFIM HPI ENGINE 3.0 JTD 16V SOFIM HPI			2996843			
MEC DIESEL REF		QTY	Componenti	Components		
COD. KIT: 782215	COD. KIT: 782210	4	PISTONE MEC	<i>Piston MEC</i>		
		1	GUARNIZIONE MOTORE Mec con G.T.	<i>Gasket: Full set with CHG MEC</i>		
		1	BRONZINA IVECO	<i>Bearing IVECO</i>		
		4	BRONZINA MEC	<i>Bearing MEC</i>		
				8	VALVOLA MEC	<i>Valve MEC</i>
				8	VALVOLA MEC	<i>Valve MEC</i>

KIT RETTIFICA MOTORE - Engine Repair Kits

FIAT

POS.	COD. KIT	DESCRIZIONE <i>Description</i>		Ø	
370	782220 / 782225	F1CE0481D - DUCATO - PISTONE VASCHETTA Ø 50/67 mm F1CE0481D - DUCATO - PISTON BOWL Ø 50/67 mm		Ø 95,8	
SPECIFICHE / Specifications				O.E. PISTON CODE	
MOTORE 3.0 JTD 16V SOFIM HPI ENGINE 3.0 JTD 16V SOFIM HPI				2996624	
MEC DIESEL REF		QTY	Componenti	Components	
COD. KIT: 782225	COD. KIT: 782220	120220	4	PISTONE IVECO	<i>Piston IVECO</i>
		T893100	1	GUARNIZIONE MOTORE Mec con G.T.	<i>Gasket: Full set with CHG MEC</i>
		163030	1	BRONZINA IVECO	<i>Bearing IVECO</i>
		843060	4	BRONZINA MEC	<i>Bearing MEC</i>
		827100	8	VALVOLA MEC	<i>Valve MEC</i>
		827110	8	VALVOLA MEC	<i>Valve MEC</i>
390	782230 / 782235	F1CE0481D - DUCATO - PISTONE VASCHETTA Ø 50/67 mm F1CE0481D - DUCATO - PISTON BOWL Ø 50/67 mm		Ø 95,8+0,4	
SPECIFICHE / Specifications				O.E. PISTON CODE	
MOTORE 3.0 JTD 16V SOFIM HPI ENGINE 3.0 JTD 16V SOFIM HPI				2996843	
MEC DIESEL REF		QTY	Componenti	Components	
COD. KIT: 782235	COD. KIT: 782230	120204	4	PISTONE IVECO	<i>Piston IVECO</i>
		T893100	1	GUARNIZIONE MOTORE Mec con G.T.	<i>Gasket: Full set with CHG MEC</i>
		163030	1	BRONZINA IVECO	<i>Bearing IVECO</i>
		843060	4	BRONZINA MEC	<i>Bearing MEC</i>
		827100	8	VALVOLA MEC	<i>Valve MEC</i>
		827110	8	VALVOLA MEC	<i>Valve MEC</i>

KIT RETTIFICA MOTORE - Engine Repair Kits

FORD

POS.	COD. KIT	DESCRIZIONE Description	Ø	
10	784800 / 784805	TRANSIT 2.4DI/TDDI 16V D4FA/DOFA - PISTONE VASCHETTA Ø 40,4 mm TRANSIT 2.4DI/TDDI 16V D4FA/DOFA - PISTON BOWL Ø 40,4 mm	Ø 89,9	
SPECIFICHE / Specifications			O.E. PISTON CODE	
MOTORE D4FA/DOFA/FXFA/DOFA - PISTONE 89,9; KH:53,5; MT: - 17,24; MØ :40,4 VALVOLA IN 31,3X7X122,2 - 30° EX 28X7X122,2 - 45° ENGINE D4FA/DOFA/FXFA/DOFA - PISTON 89,9; KH:53,5; MT: - 17,24; MØ :40,4 VALVE IN 31,3X7X122,2 - 30° EX 28X7X122,2 - 45°			1369684	
MEC DIESEL REF	QTY	Componenti	Components	
COD. KIT : 784805	COD. KIT : 784800	854780	4	PISTONE MEC <i>Piston MEC</i>
		890045	1	GUARNIZIONE MOTORE MEC senza G.T. <i>Gasket: Full set without CHG MEC</i>
		873122	1	GUARNIZIONE TESTA MEC <i>Gasket: Cylinder Head Gasket MEC</i>
		843740	1	BRONZINA MEC <i>Bearing MEC</i>
		843750	1	BRONZINA MEC <i>Bearing MEC</i>
	820475	8	VALVOLA MEC <i>Valve MEC</i>	
	820485	8	VALVOLA MEC <i>Valve MEC</i>	
	30	784810 / 784815	TRANSIT 2.4DI/TDDI 16V D4FA/DOFA - PISTONE VASCHETTA Ø 40,4 mm TRANSIT 2.4DI/TDDI 16V D4FA/DOFA - PISTON BOWL Ø 40,4 mm	Ø 90,4
	SPECIFICHE / Specifications			O.E. PISTON CODE
	MOTORE D4FA/DOFA/FXFA/DOFA - PISTONE 90,4; KH:53,5; MT: - 17,24; MØ :40,4 VALVOLA IN 31,3X7X122,2 - 30° EX 28X7X122,2 - 45° ENGINE D4FA/DOFA/FXFA/DOFA - PISTON 90,4; KH:53,5; MT: - 17,24; MØ :40,4 VALVE IN 31,3X7X122,2 - 30° EX 28X7X122,2 - 45°			40172610
MEC DIESEL REF	QTY	Componenti	Components	
COD. KIT : 784815	COD. KIT : 784810	854785	4	PISTONE MEC <i>Piston MEC</i>
		890045	1	GUARNIZIONE MOTORE MEC senza G.T. <i>Gasket: Full set without CHG MEC</i>
		873122	1	GUARNIZIONE TESTA MEC <i>Gasket: Cylinder Head Gasket MEC</i>
		843740	1	BRONZINA MEC <i>Bearing MEC</i>
		843750	1	BRONZINA MEC <i>Bearing MEC</i>
	820475	8	VALVOLA MEC <i>Valve MEC</i>	
	820485	8	VALVOLA MEC <i>Valve MEC</i>	
	50	784840 / 784845	TRANSIT 2.4 TDCI 16V EURO 4 H9FA - PISTONE VASCHETTA Ø 47,1 mm TRANSIT 2.4 TDCI 16V EURO 4 H9FA - PISTON BOWL Ø 47,1 mm	Ø 89,905
	SPECIFICHE / Specifications			O.E. PISTON CODE
	MOTORE H9FA - GUARNIZIONE TESTA CILINDRI 2 TACCHE VALVOLA IN 31,3X7X122,2 - 30° EX 28X7X122,2 - 45° ENGINE H9FA - CYLINDER HEAD GASKET 2 GROOVES VALVE IN 31,3X7X122,2 - 30° EX 28X7X122,2 - 45°			1369693
MEC DIESEL REF	QTY	Componenti	Components	
COD. KIT : 784845	COD. KIT : 784840	853650	4	PISTONE MEC <i>Piston MEC</i>
		890045	1	GUARNIZIONE MOTORE MEC senza G.T. <i>Gasket: Full set without CHG MEC</i>
		873122	1	GUARNIZIONE TESTA MEC <i>Gasket: Cylinder Head Gasket MEC</i>
		843740	1	BRONZINA MEC <i>Bearing MEC</i>
		843750	1	BRONZINA MEC <i>Bearing MEC</i>
	820475	8	VALVOLA MEC <i>Valve MEC</i>	
	820485	8	VALVOLA MEC <i>Valve MEC</i>	

KIT RETTIFICA MOTORE - Engine Repair Kits

FORD

POS.	COD. KIT	DESCRIZIONE <i>Description</i>	Ø		
70	784850 / 784855	TRANSIT 2.4 TDCI 16V EURO 4 H9FA - PISTONE VASCHETTA Ø 47,1 mm <i>TRANSIT 2.4 TDCI 16V EURO 4 H9FA - PISTON BOWL Ø 47,1 mm</i>	Ø 90,155		
SPECIFICHE / Specifications			O.E. PISTON CODE		
MOTORE H9FA - GUARNIZIONE TESTA CILINDRI 2 TACCHE VALVOLA IN 31,3X7X122,2 - 30° EX 28X7X122,2 - 45° <i>ENGINE H9FA - CYLINDER HEAD GASKET 2 GROOVES VALVE IN 31,3X7X122,2 - 30° EX 28X7X122,2 - 45°</i>			40739610		
MEC DIESEL REF		QTY	Componenti		
COD. KIT: 784855	COD. KIT: 784850	853652	4	PISTONE MEC	<i>Piston MEC</i>
		890045	1	GUARNIZIONE MOTORE MEC senza G.T.	<i>Gasket: Full set without CHG MEC</i>
		873122	1	GUARNIZIONE TESTA MEC	<i>Gasket: Cylinder Head Gasket MEC</i>
		843740	1	BRONZINA MEC	<i>Bearing MEC</i>
		843750	1	BRONZINA MEC	<i>Bearing MEC</i>
	820475	8	VALVOLA MEC	<i>Valve MEC</i>	
	820485	8	VALVOLA MEC	<i>Valve MEC</i>	
90	784860 / 784865	TRANSIT 2.4 TDCI 16V EURO 4 H9FA - PISTONE VASCHETTA Ø 47,1 mm <i>TRANSIT 2.4 TDCI 16V EURO 4 H9FA - PISTON BOWL Ø 47,1 mm</i>	Ø 90,405		
SPECIFICHE / Specifications			O.E. PISTON CODE		
MOTORE H9FA - GUARNIZIONE TESTA CILINDRI 2 TACCHE VALVOLA IN 31,3X7X122,2 - 30° EX 28X7X122,2 - 45° <i>ENGINE H9FA - CYLINDER HEAD GASKET 2 GROOVES VALVE IN 31,3X7X122,2 - 30° EX 28X7X122,2 - 45°</i>			40739620		
MEC DIESEL REF		QTY	Componenti		
COD. KIT: 784865	COD. KIT: 784860	853655	4	PISTONE MEC	<i>Piston MEC</i>
		890045	1	GUARNIZIONE MOTORE MEC senza G.T.	<i>Gasket: Full set without CHG MEC</i>
		873122	1	GUARNIZIONE TESTA MEC	<i>Gasket: Cylinder Head Gasket MEC</i>
		843740	1	BRONZINA MEC	<i>Bearing MEC</i>
		843750	1	BRONZINA MEC	<i>Bearing MEC</i>
	820475	8	VALVOLA MEC	<i>Valve MEC</i>	
	820485	8	VALVOLA MEC	<i>Valve MEC</i>	
110	784870 / 784875	TRANSIT 2.4 TDCI 16V EURO 4 H9FA - PISTONE VASCHETTA Ø 49 mm <i>TRANSIT 2.4 TDCI 16V EURO 4 H9FA - PISTON BOWL Ø 49 mm</i>	Ø 89,905		
SPECIFICHE / Specifications			O.E. PISTON CODE		
MOTORE H9FA - GUARNIZIONE TESTA CILINDRI 2 TACCHE VALVOLA IN 31,3X7X122,2 - 30° EX 28X7X122,2 - 45° <i>ENGINE H9FA - CYLINDER HEAD GASKET 2 GROOVES VALVE IN 31,3X7X122,2 - 30° EX 28X7X122,2 - 45°</i>			1376492		
MEC DIESEL REF		QTY	Componenti		
COD. KIT: 784875	COD. KIT: 784870	853640	4	PISTONE MEC	<i>Piston MEC</i>
		890045	1	GUARNIZIONE MOTORE MEC senza G.T.	<i>Gasket: Full set without CHG MEC</i>
		873122	1	GUARNIZIONE TESTA MEC	<i>Gasket: Cylinder Head Gasket MEC</i>
		843740	1	BRONZINA MEC	<i>Bearing MEC</i>
		843750	1	BRONZINA MEC	<i>Bearing MEC</i>
	820475	8	VALVOLA MEC	<i>Valve MEC</i>	
	820485	8	VALVOLA MEC	<i>Valve MEC</i>	

KIT RETTIFICA MOTORE - Engine Repair Kits

FORD

POS.	COD. KIT	DESCRIZIONE <i>Description</i>	Ø		
130	784880 / 784885	TRANSIT 2.4 TDCI 16V EURO 4 H9FA - PISTONE VASCHETTA Ø 49 mm <i>TRANSIT 2.4 TDCI 16V EURO 4 H9FA - PISTON BOWL Ø 49 mm</i>	Ø 90,155		
SPECIFICHE / Specifications			O.E. PISTON CODE		
MOTORE H9FA - GUARNIZIONE TESTA CILINDRI 2 TACCHE VALVOLA IN 31,3X7X122,2 - 30° EX 28X7X122,2 - 45° <i>ENGINE H9FA - CYLINDER HEAD GASKET 2 GROOVES VALVE IN 31,3X7X122,2 - 30° EX 28X7X122,2 - 45°</i>			40830610		
MEC DIESEL REF		QTY	Componenti		
COD. KIT: 784885	COD. KIT: 784880	853642	4	PISTONE MEC	<i>Piston MEC</i>
		890045	1	GUARNIZIONE MOTORE MEC senza G.T.	<i>Gasket: Full set without CHG MEC</i>
		873122	1	GUARNIZIONE TESTA MEC	<i>Gasket: Cylinder Head Gasket MEC</i>
		843740	1	BRONZINA MEC	<i>Bearing MEC</i>
		843750	1	BRONZINA MEC	<i>Bearing MEC</i>
	820475	8	VALVOLA MEC	<i>Valve MEC</i>	
	820485	8	VALVOLA MEC	<i>Valve MEC</i>	
	150	784890 / 784895	TRANSIT 2.4 TDCI 16V EURO 4 H9FA - PISTONE VASCHETTA Ø 49 mm <i>TRANSIT 2.4 TDCI 16V EURO 4 H9FA - PISTON BOWL Ø 49 mm</i>	Ø 90,405	
	SPECIFICHE / Specifications			O.E. PISTON CODE	
	MOTORE H9FA - GUARNIZIONE TESTA CILINDRI 2 TACCHE VALVOLA IN 31,3X7X122,2 - 30° EX 28X7X122,2 - 45° <i>ENGINE H9FA - CYLINDER HEAD GASKET 2 GROOVES VALVE IN 31,3X7X122,2 - 30° EX 28X7X122,2 - 45°</i>			40830620	
MEC DIESEL REF		QTY	Componenti		
COD. KIT: 784895	COD. KIT: 784890	853645	4	PISTONE MEC	<i>Piston MEC</i>
		890045	1	GUARNIZIONE MOTORE MEC senza G.T.	<i>Gasket: Full set without CHG MEC</i>
		873122	1	GUARNIZIONE TESTA MEC	<i>Gasket: Cylinder Head Gasket MEC</i>
		843740	1	BRONZINA MEC	<i>Bearing MEC</i>
		843750	1	BRONZINA MEC	<i>Bearing MEC</i>
	820475	8	VALVOLA MEC	<i>Valve MEC</i>	
	820485	8	VALVOLA MEC	<i>Valve MEC</i>	
	170	784900 / 784905	TRANSIT 2.4 TDCI 16V EURO 4 H9FB - PISTONE VASCHETTA Ø 49 mm <i>TRANSIT 2.4 TDCI 16V EURO 4 H9FB - PISTON BOWL Ø 49 mm</i>	Ø 89,905	
	SPECIFICHE / Specifications			O.E. PISTON CODE	
	MOTORE H9FB - GUARNIZIONE TESTA CILINDRI 2 TACCHE VALVOLA IN 29,8X7X122,2 - 30° EX 25,8X7X122,2 - 45° <i>ENGINE H9FB - CYLINDER HEAD GASKET 2 GROOVES VALVE IN 29,8X7X122,2 - 30° EX 25,8X7X122,2 - 45°</i>			1376492	
MEC DIESEL REF		QTY	Componenti		
COD. KIT: 784905	COD. KIT: 784900	853640	4	PISTONE MEC	<i>Piston MEC</i>
		890650	1	GUARNIZIONE MOTORE MEC senza G.T.	<i>Gasket: Full set without CHG MEC</i>
		873122	1	GUARNIZIONE TESTA MEC	<i>Gasket: Cylinder Head Gasket MEC</i>
		843740	1	BRONZINA MEC	<i>Bearing MEC</i>
		843750	1	BRONZINA MEC	<i>Bearing MEC</i>
	820475	8	VALVOLA MEC	<i>Valve MEC</i>	
	820485	8	VALVOLA MEC	<i>Valve MEC</i>	

KIT RETTIFICA MOTORE - Engine Repair Kits

FORD

POS.	COD. KIT	DESCRIZIONE Description	Ø		
190	784910 / 784915	TRANSIT 2.4 TDCI 16V EURO 4 H9FB - PISTONE VASCHETTA Ø 49 mm TRANSIT 2.4 TDCI 16V EURO 4 H9FB - PISTON BOWL Ø 49 mm	Ø 90,155		
SPECIFICHE / Specifications			O.E. PISTON CODE		
MOTORE H9FB - GUARNIZIONE TESTA CILINDRI 2 TACCHE VALVOLA IN 29,8X7X122,2 - 30° EX 25,8X7X122,2 - 45° ENGINE H9FB - CYLINDER HEAD GASKET 2 GROOVES VALVE IN 29,8X7X122,2 - 30° EX 25,8X7X122,2 - 45°			40830610		
MEC DIESEL REF	QTY	Componenti	Components		
COD. KIT: 784915	COD. KIT: 784910	853642	4	PISTONE MEC	Piston MEC
		890650	1	GUARNIZIONE MOTORE MEC senza G.T.	Gasket: Full set without CHG MEC
		873122	1	GUARNIZIONE TESTA MEC	Gasket: Cylinder Head Gasket MEC
		843740	1	BRONZINA MEC	Bearing MEC
		843750	1	BRONZINA MEC	Bearing MEC
	820475	8	VALVOLA MEC	Valve MEC	
	820485	8	VALVOLA MEC	Valve MEC	
210	784920 / 784925	TRANSIT 2.4 TDCI 16V EURO 4 H9FB - PISTONE VASCHETTA Ø 49 mm TRANSIT 2.4 TDCI 16V EURO 4 H9FB - PISTON BOWL Ø 49 mm	Ø 90,405		
SPECIFICHE / Specifications			O.E. PISTON CODE		
MOTORE H9FB - GUARNIZIONE TESTA CILINDRI 2 TACCHE VALVOLA IN 29,8X7X122,2 - 30° EX 25,8X7X122,2 - 45° ENGINE H9FB - CYLINDER HEAD GASKET 2 GROOVES VALVE IN 29,8X7X122,2 - 30° EX 25,8X7X122,2 - 45°			40830620		
MEC DIESEL REF	QTY	Componenti	Components		
COD. KIT: 784925	COD. KIT: 784920	853645	4	PISTONE MEC	Piston MEC
		890650	1	GUARNIZIONE MOTORE MEC senza G.T.	Gasket: Full set without CHG MEC
		873122	1	GUARNIZIONE TESTA MEC	Gasket: Cylinder Head Gasket MEC
		843740	1	BRONZINA MEC	Bearing MEC
		843750	1	BRONZINA MEC	Bearing MEC
	820475	8	VALVOLA MEC	Valve MEC	
	820485	8	VALVOLA MEC	Valve MEC	

KIT RETTIFICA MOTORE - Engine Repair Kits

IVECO

POS.	COD. KIT	DESCRIZIONE <i>Description</i>	Ø	
10	780980 / 780985	F1AE0481 - DAILY 35C10 - PISTONE VASCHETTA Ø 38 mm F1AE0481 - DAILY 35C10 - PISTON BOWL Ø 38 mm	Ø 88	
SPECIFICHE / Specifications			O.E. PISTON CODE	
MOTORE 2.3 JTD - 16V SOFIM HPI ENGINE 2.3 JTD - 16V SOFIM HPI			2996847	
MEC DIESEL REF	QTY	Componenti	Components	
COD. KIT: 780985	COD. KIT: 780980	851100	4	PISTONE MEC <i>Piston MEC</i>
		890750	1	GUARNIZIONE MOTORE MEC senza G.T. <i>Gasket: Full set without CHG MEC</i>
		870710	1	GUARNIZIONE TESTA MEC <i>Gasket: Cylinder Head Gasket MEC</i>
		843030	1	BRONZINA MEC <i>Bearing MEC</i>
		843040	4	BRONZINA MEC <i>Bearing MEC</i>
	827020	8	VALVOLA MEC <i>Valve MEC</i>	
	827030	8	VALVOLA MEC <i>Valve MEC</i>	
30	780990 / 780995	F1AE0481 - DAILY 35C10 - PISTONE VASCHETTA Ø 38 mm F1AE0481 - DAILY 35C10 - PISTON BOWL Ø 38 mm	Ø 88+040	
SPECIFICHE / Specifications			O.E. PISTON CODE	
MOTORE 2.3 JTD - 16V SOFIM HPI ENGINE 2.3 JTD - 16V SOFIM HPI			2996848	
MEC DIESEL REF	QTY	Componenti	Components	
COD. KIT: 780995	COD. KIT: 780990	851104	4	PISTONE MEC <i>Piston MEC</i>
		890750	1	GUARNIZIONE MOTORE MEC senza G.T. <i>Gasket: Full set without CHG MEC</i>
		870710	1	GUARNIZIONE TESTA MEC <i>Gasket: Cylinder Head Gasket MEC</i>
		843030	1	BRONZINA MEC <i>Bearing MEC</i>
		843040	4	BRONZINA MEC <i>Bearing MEC</i>
	827020	8	VALVOLA MEC <i>Valve MEC</i>	
	827030	8	VALVOLA MEC <i>Valve MEC</i>	
50	781980 / 781985	F1AE0481 - DAILY 35C10 - PISTONE VASCHETTA Ø 38 mm F1AE0481 - DAILY 35C10 - PISTON BOWL Ø 38 mm	Ø 88	
SPECIFICHE / Specifications			O.E. PISTON CODE	
MOTORE 2.3 JTD - 16V SOFIM HPI ENGINE 2.3 JTD - 16V SOFIM HPI			2995562	
MEC DIESEL REF	QTY	Componenti	Components	
COD. KIT: 781985	COD. KIT: 781980	120110	4	PISTONE IVECO <i>Piston IVECO</i>
		890750	1	GUARNIZIONE MOTORE MEC senza G.T. <i>Gasket: Full set without CHG MEC</i>
		870710	1	GUARNIZIONE TESTA MEC <i>Gasket: Cylinder Head Gasket MEC</i>
		843030	1	BRONZINA MEC <i>Bearing MEC</i>
		843040	4	BRONZINA MEC <i>Bearing MEC</i>
	827020	8	VALVOLA MEC <i>Valve MEC</i>	
	827030	8	VALVOLA MEC <i>Valve MEC</i>	

KIT RETTIFICA MOTORE - Engine Repair Kits

IVECO

POS.	COD. KIT	DESCRIZIONE <i>Description</i>		Ø	
70	781990 / 781995	F1AE0481 - DAILY 35C10 - PISTONE VASCHETTA Ø 38 mm F1AE0481 - DAILY 35C10 - PISTON BOWL Ø 38 mm		Ø 88+040	
SPECIFICHE / Specifications				O.E. PISTON CODE	
MOTORE 2.3 JTD - 16V SOFIM HPI ENGINE 2.3 JTD - 16V SOFIM HPI				2995563	
MEC DIESEL REF		QTY	Componenti	Components	
COD. KIT: 781995	COD. KIT: 781990	120114	4	PISTONE IVECO	<i>Piston IVECO</i>
		890750	1	GUARNIZIONE MOTORE MEC senza G.T.	<i>Gasket: Full set without CHG MEC</i>
		870710	1	GUARNIZIONE TESTA MEC	<i>Gasket: Cylinder Head Gasket MEC</i>
		843030	1	BRONZINA MEC	<i>Bearing MEC</i>
		843040	4	BRONZINA MEC	<i>Bearing MEC</i>
	827020	8	VALVOLA MEC	<i>Valve MEC</i>	
	827030	8	VALVOLA MEC	<i>Valve MEC</i>	
90	785480 / 785485	F1AE0481D/F/G/H/R - DAILY 06> - PISTONE VASCHETTA DOPPIA Ø 61/50 F1AE0481D/F/G/H/R - DAILY 06> - PISTON DOUBLE BOWL Ø 61/50		Ø 88	
SPECIFICHE / Specifications				O.E. PISTON CODE	
MOTORE 2.3 JTD 16V SOFIM HPI ENGINE 2.3 JTD 16V SOFIM HPI				2996849	
MEC DIESEL REF		QTY	Componenti	Components	
COD. KIT: 785485	COD. KIT: 785480	852420	4	PISTONE MEC	<i>Piston MEC</i>
		890750	1	GUARNIZIONE MOTORE MEC senza G.T.	<i>Gasket: Full set without CHG MEC</i>
		870710	1	GUARNIZIONE TESTA MEC	<i>Gasket: Cylinder Head Gasket MEC</i>
		843030	1	BRONZINA MEC	<i>Bearing MEC</i>
		843040	4	BRONZINA MEC	<i>Bearing MEC</i>
	827020	8	VALVOLA MEC	<i>Valve MEC</i>	
	827030	8	VALVOLA MEC	<i>Valve MEC</i>	
110	785490 / 785495	F1AE0481D/F/G/H/R - DAILY 06> - PISTONE VASCHETTA DOPPIA Ø 61/50 F1AE0481D/F/G/H/R - DAILY 06> - PISTON DOUBLE BOWL Ø 61/50		Ø 88+040	
SPECIFICHE / Specifications				O.E. PISTON CODE	
MOTORE 2.3 JTD 16V SOFIM HPI ENGINE 2.3 JTD 16V SOFIM HPI				2996850	
MEC DIESEL REF		QTY	Componenti	Components	
COD. KIT: 785495	COD. KIT: 785490	852424	4	PISTONE MEC	<i>Piston MEC</i>
		890750	1	GUARNIZIONE MOTORE MEC senza G.T.	<i>Gasket: Full set without CHG MEC</i>
		870710	1	GUARNIZIONE TESTA MEC	<i>Gasket: Cylinder Head Gasket MEC</i>
		843030	1	BRONZINA MEC	<i>Bearing MEC</i>
		843040	4	BRONZINA MEC	<i>Bearing MEC</i>
	827020	8	VALVOLA MEC	<i>Valve MEC</i>	
	827030	8	VALVOLA MEC	<i>Valve MEC</i>	

KIT RETTIFICA MOTORE - Engine Repair Kits

IVECO

POS.	COD. KIT	DESCRIZIONE <i>Description</i>		Ø	
130	782630 / 782635	F1AE0481D/F/G/H/R - DAILY 06> - PISTONE VASCHETTA DOPPIA Ø 61/50 mm F1AE0481D/F/G/H/R - DAILY 06> - PISTON DOUBLE BOWL Ø 61/50 mm		Ø 88	
SPECIFICHE / Specifications				O.E. PISTON CODE	
MOTORE 2.3 JTD 16V SOFIM HPI ENGINE 2.3 JTD 16V SOFIM HPI				2996031	
MEC DIESEL REF		QTY	Componenti	Components	
COD. KIT: 782635	COD. KIT: 782630	120160	4	PISTONE IVECO	<i>Piston IVECO</i>
		890750	1	GUARNIZIONE MOTORE MEC senza G.T.	<i>Gasket: Full set without CHG MEC</i>
		870710	1	GUARNIZIONE TESTA MEC	<i>Gasket: Cylinder Head Gasket MEC</i>
		843030	1	BRONZINA MEC	<i>Bearing MEC</i>
		843040	4	BRONZINA MEC	<i>Bearing MEC</i>
	827020	8	VALVOLA MEC	<i>Valve MEC</i>	
	827030	8	VALVOLA MEC	<i>Valve MEC</i>	
150	782640 / 782645	F1AE0481D/F/G/H/R - DAILY 06> - PISTONE VASCHETTA DOPPIA Ø 61/50 mm F1AE0481D/F/G/H/R - DAILY 06> - PISTON DOUBLE BOWL Ø 61/50 mm		Ø 88+040	
SPECIFICHE / Specifications				O.E. PISTON CODE	
MOTORE 2.3 JTD 16V SOFIM HPI ENGINE 2.3 JTD 16V SOFIM HPI				2996850	
MEC DIESEL REF		QTY	Componenti	Components	
COD. KIT: 782645	COD. KIT: 782640	120174	4	PISTONE IVECO	<i>Piston IVECO</i>
		890750	1	GUARNIZIONE MOTORE MEC senza G.T.	<i>Gasket: Full set without CHG MEC</i>
		870710	1	GUARNIZIONE TESTA MEC	<i>Gasket: Cylinder Head Gasket MEC</i>
		843030	1	BRONZINA MEC	<i>Bearing MEC</i>
		843040	4	BRONZINA MEC	<i>Bearing MEC</i>
	827020	8	VALVOLA MEC	<i>Valve MEC</i>	
	827030	8	VALVOLA MEC	<i>Valve MEC</i>	
170	782700 / 782705	F1AE0481M - DAILY 35C14 06> F1AE0481M - DAILY 35C14 06>		Ø 88	
SPECIFICHE / Specifications				O.E. PISTON CODE	
MOTORE 2.3 JTD 16V SOFIM HPI ENGINE 2.3 JTD 16V SOFIM HPI				2995759	
MEC DIESEL REF		QTY	Componenti	Components	
COD. KIT: 782705	COD. KIT: 782700	120660	4	PISTONE IVECO	<i>Piston IVECO</i>
		890750	1	GUARNIZIONE MOTORE MEC senza G.T.	<i>Gasket: Full set without CHG MEC</i>
		870710	1	GUARNIZIONE TESTA MEC	<i>Gasket: Cylinder Head Gasket MEC</i>
		843030	1	BRONZINA MEC	<i>Bearing MEC</i>
		843040	4	BRONZINA MEC	<i>Bearing MEC</i>
	827020	8	VALVOLA MEC	<i>Valve MEC</i>	
	827030	8	VALVOLA MEC	<i>Valve MEC</i>	

KIT RETTIFICA MOTORE - Engine Repair Kits

IVECO

POS.	COD. KIT	DESCRIZIONE <i>Description</i>		Ø	
190	782710 / 782715	F1AE0481M - DAILY 35C14 06> F1AE0481M - DAILY 35C14 06>		Ø 88+040	
SPECIFICHE / Specifications				O.E. PISTON CODE	
MOTORE 2.3 JTD 16V SOFIM HPI ENGINE 2.3 JTD 16V SOFIM HPI				2996852	
MEC DIESEL REF		QTY	Componenti	Components	
COD. KIT: 782715	COD. KIT: 782710	120664	4	PISTONE IVECO	<i>Piston IVECO</i>
		890750	1	GUARNIZIONE MOTORE MEC senza G.T.	<i>Gasket: Full set without CHG MEC</i>
		870710	1	GUARNIZIONE TESTA MEC	<i>Gasket: Cylinder Head Gasket MEC</i>
		843030	1	BRONZINA MEC	<i>Bearing MEC</i>
		843040	4	BRONZINA MEC	<i>Bearing MEC</i>
	827020	8	VALVOLA MEC	<i>Valve MEC</i>	
	827030	8	VALVOLA MEC	<i>Valve MEC</i>	
210	784650 / 784655	F1AE3481A/B/C DAILY MY 2012 F1AE3481A/B/C DAILY MY 2012		Ø 88	
SPECIFICHE / Specifications				O.E. PISTON CODE	
MOTORE 2.3 JTD 16V EURO 5 SOFIM HPI / GUARNIZIONE TESTA CILINDRI 1,20 ENGINE 2.3 JTD 16V EURO 5 SOFIM HPI / CYLINDER HEAD GASKET 1,20				500054823	
MEC DIESEL REF		QTY	Componenti	Components	
COD. KIT: 784655	COD. KIT: 784650	854770	4	PISTONE MEC	<i>Piston MEC</i>
		890750	1	GUARNIZIONE MOTORE MEC senza G.T.	<i>Gasket: Full set without CHG MEC</i>
		870710	1	GUARNIZIONE TESTA MEC	<i>Gasket: Cylinder Head Gasket MEC</i>
		843030	1	BRONZINA MEC	<i>Bearing MEC</i>
		843040	4	BRONZINA MEC	<i>Bearing MEC</i>
	827020	8	VALVOLA MEC	<i>Valve MEC</i>	
	827230	8	VALVOLA MEC	<i>Valve MEC</i>	
230	784660 / 784665	F1AE3481A/B/C DAILY MY 2012 F1AE3481A/B/C DAILY MY 2012		Ø 88+040	
SPECIFICHE / Specifications				O.E. PISTON CODE	
MOTORE 2.3 JTD 16V EURO 5 SOFIM HPI / GUARNIZIONE TESTA CILINDRI 1,20 ENGINE 2.3 JTD 16V EURO 5 SOFIM HPI / CYLINDER HEAD GASKET 1,20				500054824	
MEC DIESEL REF		QTY	Componenti	Components	
COD. KIT: 784665	COD. KIT: 784660	854774	4	PISTONE MEC	<i>Piston MEC</i>
		890750	1	GUARNIZIONE MOTORE MEC senza G.T.	<i>Gasket: Full set without CHG MEC</i>
		870710	1	GUARNIZIONE TESTA MEC	<i>Gasket: Cylinder Head Gasket MEC</i>
		843030	1	BRONZINA MEC	<i>Bearing MEC</i>
		843040	4	BRONZINA MEC	<i>Bearing MEC</i>
	827020	8	VALVOLA MEC	<i>Valve MEC</i>	
	827230	8	VALVOLA MEC	<i>Valve MEC</i>	

KIT RETTIFICA MOTORE - Engine Repair Kits

IVECO

POS.	COD. KIT	DESCRIZIONE Description	Ø	
250	784670 / 784675	F1AE3481A/B/C DAILY MY 2012 F1AE3481A/B/C DAILY MY 2012	Ø 88	
SPECIFICHE / Specifications			O.E. PISTON CODE	
MOTORE 2.3 JTD 16V EURO 5 SOFIM HPI / GUARNIZIONE TESTA CILINDRI 1,20 ENGINE 2.3 JTD 16V EURO 5 SOFIM HPI / CYLINDER HEAD GASKET 1,20			500054823	
MEC DIESEL REF	QTY	Componenti	Components	
COD. KIT: 784675	COD. KIT: 784670	120290	4	PISTONE IVECO <i>Piston IVECO</i>
		890750	1	GUARNIZIONE MOTORE MEC senza G.T. <i>Gasket: Full set without CHG MEC</i>
		870710	1	GUARNIZIONE TESTA MEC <i>Gasket: Cylinder Head Gasket MEC</i>
		843030	1	BRONZINA MEC <i>Bearing MEC</i>
		843040	4	BRONZINA MEC <i>Bearing MEC</i>
	827020	8	VALVOLA MEC <i>Valve MEC</i>	
	827230	8	VALVOLA MEC <i>Valve MEC</i>	
	270	784680 / 784685	F1AE3481A/B/C DAILY MY 2012 F1AE3481A/B/C DAILY MY 2012	Ø 88+040
	SPECIFICHE / Specifications			O.E. PISTON CODE
	MOTORE 2.3 JTD 16V EURO 5 SOFIM HPI / GUARNIZIONE TESTA CILINDRI 1,20 ENGINE 2.3 JTD 16V EURO 5 SOFIM HPI / CYLINDER HEAD GASKET 1,20			500054824
MEC DIESEL REF	QTY	Componenti	Components	
COD. KIT: 784685	COD. KIT: 784680	120294	4	PISTONE IVECO <i>Piston IVECO</i>
		890750	1	GUARNIZIONE MOTORE MEC senza G.T. <i>Gasket: Full set without CHG MEC</i>
		870710	1	GUARNIZIONE TESTA MEC <i>Gasket: Cylinder Head Gasket MEC</i>
		843030	1	BRONZINA MEC <i>Bearing MEC</i>
		843040	4	BRONZINA MEC <i>Bearing MEC</i>
	827020	8	VALVOLA MEC <i>Valve MEC</i>	
	827230	8	VALVOLA MEC <i>Valve MEC</i>	
	290	780010 / 780015	8140.07 - DAILY 30.8 8140.07 - DAILY 30.8	Ø 93
	SPECIFICHE / Specifications			O.E. PISTON CODE
	CON BRONZINE BANCO Ø 76 mm WITH MAIN BEARINGS Ø 76 mm			2991860
MEC DIESEL REF	QTY	Componenti	Components	
COD. KIT: 780015	COD. KIT: 780010	850350	4	PISTONE MEC <i>Piston MEC</i>
		860101	4	CANNA MEC <i>Cylinder liner MEC</i>
		890213	1	GUARNIZIONE MOTORE MEC senza G.T. <i>Gasket: Full set without CHG MEC</i>
		870020	1	GUARNIZIONE TESTA MEC <i>Gasket: Cylinder Head Gasket MEC</i>
		840360	1	BRONZINA MEC <i>Bearing MEC</i>
		840370	1	BRONZINA MEC <i>Bearing MEC</i>
		820790	4	VALVOLA MEC <i>Valve MEC</i>
	820840	4	VALVOLA MEC <i>Valve MEC</i>	

KIT RETTIFICA MOTORE - Engine Repair Kits

IVECO

POS.	COD. KIT	DESCRIZIONE <i>Description</i>		Ø		
310	780020 / 780025	8140.27 - DAILY 30.10>49.10 - PISTONE SENZA FORI DOPPIA LUBRIFICAZIONE <i>8140.27 - DAILY 30.10>49.10 - PISTON WITHOUT OIL COOLER DUCT</i>		Ø 93		
SPECIFICHE / Specifications				O.E. PISTON CODE		
VARIANTI 2700 - 2701 - 2710 - 2711 - 2730 - 2750 - 2760 PISTONE SENZA FORI DOPPIA LUBRIFICAZIONE / CON BRONZINE BANCO Ø 76 mm <i>ENGINE VARIANTS 2700 - 2701 - 2710 - 2711 - 2730 - 2750 - 2760</i> <i>PISTON WITHOUT OIL COOLER DUCT / WITH MAIN BEARINGS Ø 76 mm</i>				2996875		
MEC DIESEL REF		QTY	Componenti	Components		
COD. KIT: 780025	COD. KIT: 780020	850400	4	PISTONE MEC	<i>Piston MEC</i>	
		860101	4	CANNA MEC	<i>Cylinder liner MEC</i>	
		890213	1	GUARNIZIONE MOTORE MEC senza G.T.	<i>Gasket: Full set without CHG MEC</i>	
		870020	1	GUARNIZIONE TESTA MEC	<i>Gasket: Cylinder Head Gasket MEC</i>	
		840360	1	BRONZINA MEC	<i>Bearing MEC</i>	
		840370	1	BRONZINA MEC	<i>Bearing MEC</i>	
		820800	4	VALVOLA MEC	<i>Valve MEC</i>	
		820830	4	VALVOLA MEC	<i>Valve MEC</i>	
		330	781020 / 781025	8140.27 - DAILY 30.10>49.10 - PISTONE SENZA FORI DOPPIA LUBRIFICAZIONE <i>8140.27 - DAILY 30.10>49.10 - PISTON WITHOUT OIL COOLER DUCT</i>		Ø 93
		SPECIFICHE / Specifications				O.E. PISTON CODE
VARIANTI 2700 - 2701 - 2710 - 2711 - 2730 - 2750 - 2760 PISTONE SENZA FORI DOPPIA LUBRIFICAZIONE / CON BRONZINE BANCO Ø 76 mm <i>ENGINE VARIANTS 2700 - 2701 - 2710 - 2711 - 2730 - 2750 - 2760</i> <i>PISTON WITHOUT OIL COOLER DUCT / WITH MAIN BEARINGS Ø 76 mm</i>				2996875		
MEC DIESEL REF		QTY	Componenti	Components		
COD. KIT: 781025	COD. KIT: 781020	123670	1	PISTONE IVECO	<i>Piston IVECO</i>	
		860101	4	CANNA MEC	<i>Cylinder liner MEC</i>	
		890213	1	GUARNIZIONE MOTORE MEC senza G.T.	<i>Gasket: Full set without CHG MEC</i>	
		870020	1	GUARNIZIONE TESTA MEC	<i>Gasket: Cylinder Head Gasket MEC</i>	
		840360	1	BRONZINA MEC	<i>Bearing MEC</i>	
		840370	1	BRONZINA MEC	<i>Bearing MEC</i>	
		820800	4	VALVOLA MEC	<i>Valve MEC</i>	
		820830	4	VALVOLA MEC	<i>Valve MEC</i>	
		350	780030 / 780035	8140.27S/8140.47 - DAILY 30.10>59.12 - PISTONI CON FORI DOPPIA LUBRIFICAZIONE <i>8140.27S/8140.47 - DAILY 30.10>59.12 - PISTON WITH OIL COOLER DUCT</i>		Ø 93
		SPECIFICHE / Specifications				O.E. PISTON CODE
VARIANTI 3711 - 3721 - 3731 PISTONI CON FORI DOPPIA LUBRIFICAZIONE / CON BRONZINE BANCO Ø 76 mm <i>ENGINE VARIANTS 3711 - 3721 - 3731</i> <i>PISTON WITH OIL COOLER DUCT / WITH MAIN BEARINGS Ø 76 mm</i>				2996896		
MEC DIESEL REF		QTY	Componenti	Components		
COD. KIT: 780035	COD. KIT: 780030	850360	4	PISTONE MEC	<i>Piston MEC</i>	
		860101	4	CANNA MEC	<i>Cylinder liner MEC</i>	
		890213	1	GUARNIZIONE MOTORE MEC senza G.T.	<i>Gasket: Full set without CHG MEC</i>	
		870020	1	GUARNIZIONE TESTA MEC	<i>Gasket: Cylinder Head Gasket MEC</i>	
		840360	1	BRONZINA MEC	<i>Bearing MEC</i>	
		840370	1	BRONZINA MEC	<i>Bearing MEC</i>	
		820800	4	VALVOLA MEC	<i>Valve MEC</i>	
		820830	4	VALVOLA MEC	<i>Valve MEC</i>	

KIT RETTIFICA MOTORE - Engine Repair Kits

IVECO

POS.	COD. KIT	DESCRIZIONE <i>Description</i>	Ø		
370	781030 / 781035	8140.27S/8140.47 - DAILY 30.10>59.12 - PISTONI CON DOPPIA LUBRIFICAZIONE <i>8140.27S/8140.47 - DAILY 30.10>59.12 - PISTONS WITH OIL COOLER DUCT</i>	Ø 93		
SPECIFICHE / Specifications			O.E. PISTON CODE		
VARIANTI 3711 - 3721 - 3731 PISTONI CON FORI DOPPIA LUBRIFICAZIONE / CON BRONZINE BANCO Ø 76 mm <i>ENGINE VARIANTS 3711 - 3721 - 3731</i> <i>PISTON WITH OIL COOLER DUCT / WITH MAIN BEARINGS Ø 76 mm</i>			2996896		
MEC DIESEL REF		QTY	Componenti		
COD. KIT: 781035	COD. KIT: 781030	124402	1	PISTONE IVECO	<i>Piston IVECO</i>
		860101	4	CANNA MEC	<i>Cylinder liner MEC</i>
		890213	1	GUARNIZIONE MOTORE MEC senza G.T.	<i>Gasket: Full set without CHG MEC</i>
		870020	1	GUARNIZIONE TESTA MEC	<i>Gasket: Cylinder Head Gasket MEC</i>
		840360	1	BRONZINA MEC	<i>Bearing MEC</i>
		840370	1	BRONZINA MEC	<i>Bearing MEC</i>
		820800	4	VALVOLA MEC	<i>Valve MEC</i>
820830	4	VALVOLA MEC	<i>Valve MEC</i>		
390	780040 / 780045	8140.21 - DAILY 35.10>49.10 RESTYLING <i>8140.21 - DAILY 35.10>49.10 RESTYLING</i>	Ø 93		
SPECIFICHE / Specifications			O.E. PISTON CODE		
GUARNIZIONE TESTA CILINDRI CON GRANO Ø 13 mm <i>CYLINDER HEAD GASKET WITH DOWEL PIN Ø 13 mm</i>			1907696		
MEC DIESEL REF		QTY	Componenti		
COD. KIT: 780045	COD. KIT: 780040	850370	4	PISTONE MEC	<i>Piston MEC</i>
		860101	4	CANNA MEC	<i>Cylinder liner MEC</i>
		890213	1	GUARNIZIONE MOTORE MEC senza G.T.	<i>Gasket: Full set without CHG MEC</i>
		870020	1	GUARNIZIONE TESTA MEC	<i>Gasket: Cylinder Head Gasket MEC</i>
		840360	1	BRONZINA MEC	<i>Bearing MEC</i>
		840370	1	BRONZINA MEC	<i>Bearing MEC</i>
		820800	4	VALVOLA MEC	<i>Valve MEC</i>
820830	4	VALVOLA MEC	<i>Valve MEC</i>		
410	781040 / 781045	8140.21 - DAILY 35.10>49.10 RESTYLING <i>8140.21 - DAILY 35.10>49.10 RESTYLING</i>	Ø 93		
SPECIFICHE / Specifications			O.E. PISTON CODE		
GUARNIZIONE TESTA CILINDRI CON GRANO Ø 13 mm <i>CYLINDER HEAD GASKET WITH DOWEL PIN Ø 13 mm</i>			1907696		
MEC DIESEL REF		QTY	Componenti		
COD. KIT: 781045	COD. KIT: 781040	123100	1	PISTONE IVECO	<i>Piston IVECO</i>
		860101	4	CANNA MEC	<i>Cylinder liner MEC</i>
		890213	1	GUARNIZIONE MOTORE MEC senza G.T.	<i>Gasket: Full set without CHG MEC</i>
		870020	1	GUARNIZIONE TESTA MEC	<i>Gasket: Cylinder Head Gasket MEC</i>
		840360	1	BRONZINA MEC	<i>Bearing MEC</i>
		840370	1	BRONZINA MEC	<i>Bearing MEC</i>
		820800	4	VALVOLA MEC	<i>Valve MEC</i>
820830	4	VALVOLA MEC	<i>Valve MEC</i>		

KIT RETTIFICA MOTORE - Engine Repair Kits

IVECO

POS.	COD. KIT	DESCRIZIONE <i>Description</i>		Ø	
430	780050 / 780055	8140.61 - DAILY 30.8>40.08 RESTYLING 8140.61 - DAILY 30.8>40.08 RESTYLING		Ø 93	
SPECIFICHE / Specifications				O.E. PISTON CODE	
GUARNIZIONE TESTA CILINDRI CON GRANO Ø 13 mm <i>CYLINDER HEAD GASKET WITH DOWEL PIN Ø 13 mm</i>				7302290	
MEC DIESEL REF	QTY	Componenti	Components		
COD. KIT: 780055	COD. KIT: 780050	850390	4	PISTONE MEC	<i>Piston MEC</i>
		860090	4	CANNA MEC	<i>Cylinder liner MEC</i>
		T890050	1	GUARNIZIONE MOTORE Mec con G.T.	<i>Gasket: Full set with CHG MEC</i>
		840360	1	BRONZINA MEC	<i>Bearing MEC</i>
		840370	1	BRONZINA MEC	<i>Bearing MEC</i>
	820800	4	VALVOLA MEC	<i>Valve MEC</i>	
	820830	4	VALVOLA MEC	<i>Valve MEC</i>	
450	781050 / 781055	8140.61 - DAILY 30.8>40.08 RESTYLING 8140.61 - DAILY 30.8>40.08 RESTYLING		Ø 93	
SPECIFICHE / Specifications				O.E. PISTON CODE	
GUARNIZIONE TESTA CILINDRI CON GRANO Ø 13 mm <i>CYLINDER HEAD GASKET WITH DOWEL PIN Ø 13 mm</i>				7302290	
MEC DIESEL REF	QTY	Componenti	Components		
COD. KIT: 781055	COD. KIT: 781050	124380	1	PISTONE IVECO	<i>Piston IVECO</i>
		860090	4	CANNA MEC	<i>Cylinder liner MEC</i>
		T890050	1	GUARNIZIONE MOTORE Mec con G.T.	<i>Gasket: Full set with CHG MEC</i>
		840360	1	BRONZINA MEC	<i>Bearing MEC</i>
		840370	1	BRONZINA MEC	<i>Bearing MEC</i>
	820800	4	VALVOLA MEC	<i>Valve MEC</i>	
	820830	4	VALVOLA MEC	<i>Valve MEC</i>	
470	780060 / 780065	8144.67 - DAILY / DUCATO 8144.67 - DAILY / DUCATO		Ø 93	
SPECIFICHE / Specifications				O.E. PISTON CODE	
FINO AL 1993 <i>UP TO 1993</i>				99441495	
MEC DIESEL REF	QTY	Componenti	Components		
COD. KIT: 780065	COD. KIT: 780060	850380	4	PISTONE MEC	<i>Piston MEC</i>
		860100	4	CANNA MEC	<i>Cylinder liner MEC</i>
		T890050	1	GUARNIZIONE MOTORE Mec con G.T.	<i>Gasket: Full set with CHG MEC</i>
		840360	1	BRONZINA MEC	<i>Bearing MEC</i>
		840370	1	BRONZINA MEC	<i>Bearing MEC</i>
	820800	4	VALVOLA MEC	<i>Valve MEC</i>	
	820830	4	VALVOLA MEC	<i>Valve MEC</i>	

KIT RETTIFICA MOTORE - Engine Repair Kits

IVECO

POS.	COD. KIT	DESCRIZIONE Description	Ø		
490	780070 / 780075	8140.67F - NEW DAILY MY 96/MY 98 - BIELLA TESTA PIANA 8140.67F - NEW DAILY MY 96/MY 98 - RECTANGULAR CONROD	Ø 93		
SPECIFICHE / Specifications			O.E. PISTON CODE		
MOTORE 8140.67F.3700 - 3701 - 3711 - 3723 CON CANNA Ø ESTERNO 96 mm ENGINE 8140.67F.3700 - 3701 - 3711 - 3723 WITH CYLINDER LINER OUTSIDE Ø 96 mm			2996873		
MEC DIESEL REF	QTY	Componenti	Components		
COD. KIT: 780075	COD. KIT: 780070	852090	4	PISTONE MEC	Piston MEC
		860101	4	CANNA MEC	Cylinder liner MEC
		890055	1	GUARNIZIONE MOTORE MEC senza G.T.	Gasket: Full set without CHG MEC
		871090	1	GUARNIZIONE TESTA MEC	Gasket: Cylinder Head Gasket MEC
		840360	1	BRONZINA MEC	Bearing MEC
		840390	1	BRONZINA MEC	Bearing MEC
		820780	4	VALVOLA MEC	Valve MEC
		820820	4	VALVOLA MEC	Valve MEC
		SPECIFICHE / Specifications			O.E. PISTON CODE
		MOTORE 8140.67F.3700 - 3701 - 3711 - 3723 CON CANNA Ø ESTERNO 96 mm ENGINE 8140.67F.3700 - 3701 - 3711 - 3723 WITH CYLINDER LINER OUTSIDE Ø 96 mm			2996873
MEC DIESEL REF	QTY	Componenti	Components		
COD. KIT: 781075	COD. KIT: 781070	120020	4	PISTONE IVECO	Piston IVECO
		860101	4	CANNA MEC	Cylinder liner MEC
		890055	1	GUARNIZIONE MOTORE MEC senza G.T.	Gasket: Full set without CHG MEC
		871090	1	GUARNIZIONE TESTA MEC	Gasket: Cylinder Head Gasket MEC
		840360	1	BRONZINA MEC	Bearing MEC
		840390	1	BRONZINA MEC	Bearing MEC
		820780	4	VALVOLA MEC	Valve MEC
		820820	4	VALVOLA MEC	Valve MEC
		SPECIFICHE / Specifications			O.E. PISTON CODE
		MOTORE 8140.67F.3700 - 3701 - 3711 - 3723 CON CANNA Ø ESTERNO 97,5 mm ENGINE 8140.67F.3700 - 3701 - 3711 - 3723 WITH CYLINDER LINER OUTSIDE Ø 97,5 mm			2996829
MEC DIESEL REF	QTY	Componenti	Components		
COD. KIT: 780085	COD. KIT: 780080	850300	4	PISTONE MEC	Piston MEC
		861150	4	CANNA MEC	Cylinder liner MEC
		890055	1	GUARNIZIONE MOTORE MEC senza G.T.	Gasket: Full set without CHG MEC
		871090	1	GUARNIZIONE TESTA MEC	Gasket: Cylinder Head Gasket MEC
		840360	1	BRONZINA MEC	Bearing MEC
		840390	1	BRONZINA MEC	Bearing MEC
		820780	4	VALVOLA MEC	Valve MEC
		820820	4	VALVOLA MEC	Valve MEC
		SPECIFICHE / Specifications			O.E. PISTON CODE
		MOTORE 8140.67F.3700 - 3701 - 3711 - 3723 CON CANNA Ø ESTERNO 97,5 mm ENGINE 8140.67F.3700 - 3701 - 3711 - 3723 WITH CYLINDER LINER OUTSIDE Ø 97,5 mm			2996829
MEC DIESEL REF	QTY	Componenti	Components		
COD. KIT: 780085	COD. KIT: 780080	850300	4	PISTONE MEC	Piston MEC
		861150	4	CANNA MEC	Cylinder liner MEC
		890055	1	GUARNIZIONE MOTORE MEC senza G.T.	Gasket: Full set without CHG MEC
		871090	1	GUARNIZIONE TESTA MEC	Gasket: Cylinder Head Gasket MEC
		840360	1	BRONZINA MEC	Bearing MEC
		840390	1	BRONZINA MEC	Bearing MEC
		820780	4	VALVOLA MEC	Valve MEC
		820820	4	VALVOLA MEC	Valve MEC

KIT RETTIFICA MOTORE - Engine Repair Kits

IVECO

POS.	COD. KIT	DESCRIZIONE Description	Ø		
550	781080 / 781085	8140.67F - NEW DAILY MY 96/MY 98 - BIELLA TESTA A VIPERA 8140.67F - NEW DAILY MY 96/MY 98 - TRAPEZOIDAL CONROD	Ø 93		
SPECIFICHE / Specifications			O.E. PISTON CODE		
MOTORE 8140.67F.3700 - 3701 - 3711 - 3723 CON CANNA Ø ESTERNO 97,5 mm ENGINE 8140.67F.3700 - 3701 - 3711 - 3723 WITH CYLINDER LINER OUTSIDE Ø 97,5 mm			500352562		
MEC DIESEL REF		QTY	Componenti		
COD. KIT: 781085	COD. KIT: 781080	121300	4	PISTONE IVECO	<i>Piston IVECO</i>
		861150	4	CANNA MEC	<i>Cylinder liner MEC</i>
		890055	1	GUARNIZIONE MOTORE MEC senza G.T.	<i>Gasket: Full set without CHG MEC</i>
		871090	1	GUARNIZIONE TESTA MEC	<i>Gasket: Cylinder Head Gasket MEC</i>
		840360	1	BRONZINA MEC	<i>Bearing MEC</i>
		840390	1	BRONZINA MEC	<i>Bearing MEC</i>
		820780	4	VALVOLA MEC	<i>Valve MEC</i>
		820820	4	VALVOLA MEC	<i>Valve MEC</i>
		Components			
570	780090 / 780095	8140.23/43 - TURBO DAILY 30.10>59.12 MY 96/MY 98 - BIELLA TESTA PIANA 8140.23/43 - TURBO DAILY 30.10>59.12 MY 96/MY 98 - RECTANGULAR CONROD	Ø 94,4		
SPECIFICHE / Specifications			O.E. PISTON CODE		
MOTORE 8140.23.3700 - 3701 - 3710 - 3711 - 3713 - 3720 ENGINE 8140.23.3700 - 3701 - 3710 - 3711 - 3713 - 3720			2996820		
MEC DIESEL REF		QTY	Componenti		
COD. KIT: 780095	COD. KIT: 780090	850410	4	PISTONE MEC	<i>Piston MEC</i>
		860120	4	CANNA MEC	<i>Cylinder liner MEC</i>
		890058	1	GUARNIZIONE MOTORE MEC senza G.T.	<i>Gasket: Full set without CHG MEC</i>
		870090	1	GUARNIZIONE TESTA MEC	<i>Gasket: Cylinder Head Gasket MEC</i>
		840360	1	BRONZINA MEC	<i>Bearing MEC</i>
		840390	1	BRONZINA MEC	<i>Bearing MEC</i>
		820800	4	VALVOLA MEC	<i>Valve MEC</i>
		820850	4	VALVOLA MEC	<i>Valve MEC</i>
		Components			
590	781090 / 781095	8140.23/43 - TURBO DAILY 30.10>59.12 MY 96/MY 98 - BIELLA TESTA PIANA 8140.23/43 - TURBO DAILY 30.10>59.12 MY 96/MY 98 - RECTANGULAR CONROD	Ø 94,4		
SPECIFICHE / Specifications			O.E. PISTON CODE		
MOTORE 8140.23.3700 - 3701 - 3710 - 3711 - 3713 - 3720 ENGINE 8140.23.3700 - 3701 - 3710 - 3711 - 3713 - 3720			2996820		
MEC DIESEL REF		QTY	Componenti		
COD. KIT: 781095	COD. KIT: 781090	125520	4	PISTONE IVECO	<i>Piston IVECO</i>
		860120	4	CANNA MEC	<i>Cylinder liner MEC</i>
		890058	1	GUARNIZIONE MOTORE MEC senza G.T.	<i>Gasket: Full set without CHG MEC</i>
		870090	1	GUARNIZIONE TESTA MEC	<i>Gasket: Cylinder Head Gasket MEC</i>
		840360	1	BRONZINA MEC	<i>Bearing MEC</i>
		840390	1	BRONZINA MEC	<i>Bearing MEC</i>
		820800	4	VALVOLA MEC	<i>Valve MEC</i>
		820850	4	VALVOLA MEC	<i>Valve MEC</i>
		Components			

KIT RETTIFICA MOTORE - Engine Repair Kits

IVECO

POS.	COD. KIT	DESCRIZIONE Description	Ø		
610	780100 / 780105	8140.23/43 - TURBO DAILY 30.10>59.12 MY 96/MY 98 - BIELLA TESTA A VIPERA 8140.23/43 - TURBO DAILY 30.10>59.12 MY 96/MY 98 - TRAPEZOIDAL CONROD	Ø 94,4		
SPECIFICHE / Specifications			O.E. PISTON CODE		
MOTORE 8140.23.3700 - 3701 - 3710 - 3711 - 3713 - 3720			2996902		
ENGINE 8140.23.3700 - 3701 - 3710 - 3711 - 3713 - 3720					
MEC DIESEL REF	QTY	Componenti	Components		
COD. KIT: 780105	COD. KIT: 780100	850710	4	PISTONE MEC	Piston MEC
		860120	4	CANNA MEC	Cylinder liner MEC
		890058	1	GUARNIZIONE MOTORE MEC senza G.T.	Gasket: Full set without CHG MEC
		870090	1	GUARNIZIONE TESTA MEC	Gasket: Cylinder Head Gasket MEC
		840360	1	BRONZINA MEC	Bearing MEC
		840390	1	BRONZINA MEC	Bearing MEC
		820800	4	VALVOLA MEC	Valve MEC
		820850	4	VALVOLA MEC	Valve MEC
		630	781100 / 781105	8140.23/43 - TURBO DAILY 30.10>59.12 MY 96/MY 98 - BIELLA TESTA A VIPERA 8140.23/43 - TURBO DAILY 30.10>59.12 MY 96/MY 98 - TRAPEZOIDAL CONROD	Ø 94,4
		SPECIFICHE / Specifications			O.E. PISTON CODE
MOTORE 8140.23.3700 - 3701 - 3710 - 3711 - 3713 - 3720			2996902		
ENGINE 8140.23.3700 - 3701 - 3710 - 3711 - 3713 - 3720					
MEC DIESEL REF	QTY	Componenti	Components		
COD. KIT: 781105	COD. KIT: 781100	126120	4	PISTONE IVECO	Piston IVECO
		860120	4	CANNA MEC	Cylinder liner MEC
		890058	1	GUARNIZIONE MOTORE MEC senza G.T.	Gasket: Full set without CHG MEC
		870090	1	GUARNIZIONE TESTA MEC	Gasket: Cylinder Head Gasket MEC
		840360	1	BRONZINA MEC	Bearing MEC
		840390	1	BRONZINA MEC	Bearing MEC
		820800	4	VALVOLA MEC	Valve MEC
		820850	4	VALVOLA MEC	Valve MEC
		650	780960 / 780965	8140.43 B/R - DAILY MOTORE COMMON RAIL 8140.43 B/R - DAILY ENGINE COMMON RAIL	Ø 94,4
		SPECIFICHE / Specifications			O.E. PISTON CODE
MOTORE 8140.43B/R.4300 - 4305 - 4320 - 4325 - 4330 - 4335			2996839		
ENGINE 8140.43B/R.4300 - 4305 - 4320 - 4325 - 4330 - 4335					
MEC DIESEL REF	QTY	Componenti	Components		
COD. KIT: 780965	COD. KIT: 780960	851370	4	PISTONE MEC	Piston MEC
		860120	4	CANNA MEC	Cylinder liner MEC
		891920	1	GUARNIZIONE MOTORE MEC senza G.T.	Gasket: Full set without CHG MEC
		870090	1	GUARNIZIONE TESTA MEC	Gasket: Cylinder Head Gasket MEC
		840360	1	BRONZINA MEC	Bearing MEC
		840390	1	BRONZINA MEC	Bearing MEC
		820800	4	VALVOLA MEC	Valve MEC
		820850	4	VALVOLA MEC	Valve MEC

KIT RETTIFICA MOTORE - Engine Repair Kits

IVECO

POS.	COD. KIT	DESCRIZIONE <i>Description</i>	Ø	
670	781960 / 781965	8140.43 B/R - DAILY MOTORE COMMON RAIL <i>8140.43 B/R - DAILY ENGINE COMMON RAIL</i>	Ø 94,4	
SPECIFICHE / Specifications			O.E. PISTON CODE	
MOTORE 8140.43B/R.4300 - 4305 - 4320 - 4325 - 4330 - 4335 <i>ENGINE 8140.43B/R.4300 - 4305 - 4320 - 4325 - 4330 - 4335</i>			2992328	
MEC DIESEL REF	QTY	Componenti	Components	
COD. KIT: 781965	COD. KIT: 781960	120100	4	PISTONE IVECO <i>Piston IVECO</i>
		860120	4	CANNA MEC <i>Cylinder liner MEC</i>
		891920	1	GUARNIZIONE MOTORE MEC senza G.T. <i>Gasket: Full set without CHG MEC</i>
		870090	1	GUARNIZIONE TESTA MEC <i>Gasket: Cylinder Head Gasket MEC</i>
		840360	1	BRONZINA MEC <i>Bearing MEC</i>
		840390	1	BRONZINA MEC <i>Bearing MEC</i>
	820800	4	VALVOLA MEC <i>Valve MEC</i>	
	820850	4	VALVOLA MEC <i>Valve MEC</i>	
	690	780120 / 780125	8140.43 C - DAILY S2000 <i>8140.43 C - DAILY S2000</i>	Ø 94,4
	SPECIFICHE / Specifications			O.E. PISTON CODE
MOTORE 8140.43C.4000 - 4005 - 4020 - 4021 - 4025 - 4030 - 4035 <i>ENGINE 8140.43C.4000 - 4005 - 4020 - 4021 - 4025 - 4030 - 4035</i>			2996902	
MEC DIESEL REF	QTY	Componenti	Components	
COD. KIT: 780125	COD. KIT: 780120	850710	4	PISTONE MEC <i>Piston MEC</i>
		860120	4	CANNA MEC <i>Cylinder liner MEC</i>
		891910	1	GUARNIZIONE MOTORE MEC senza G.T. <i>Gasket: Full set without CHG MEC</i>
		870090	1	GUARNIZIONE TESTA MEC <i>Gasket: Cylinder Head Gasket MEC</i>
		840360	1	BRONZINA MEC <i>Bearing MEC</i>
		840390	1	BRONZINA MEC <i>Bearing MEC</i>
	820800	4	VALVOLA MEC <i>Valve MEC</i>	
	820850	4	VALVOLA MEC <i>Valve MEC</i>	
	710	781120 / 781125	8140.43 C - DAILY S2000 <i>8140.43 C - DAILY S2000</i>	Ø 94,4
	SPECIFICHE / Specifications			O.E. PISTON CODE
MOTORE 8140.43C.4000 - 4005 - 4020 - 4021 - 4025 - 4030 - 4035 <i>ENGINE 8140.43C.4000 - 4005 - 4020 - 4021 - 4025 - 4030 - 4035</i>			2996902	
MEC DIESEL REF	QTY	Componenti	Components	
COD. KIT: 781125	COD. KIT: 781120	126120	4	PISTONE IVECO <i>Piston IVECO</i>
		860120	4	CANNA MEC <i>Cylinder liner MEC</i>
		891910	1	GUARNIZIONE MOTORE MEC senza G.T. <i>Gasket: Full set without CHG MEC</i>
		870090	1	GUARNIZIONE TESTA MEC <i>Gasket: Cylinder Head Gasket MEC</i>
		840360	1	BRONZINA MEC <i>Bearing MEC</i>
		840390	1	BRONZINA MEC <i>Bearing MEC</i>
	820800	4	VALVOLA MEC <i>Valve MEC</i>	
	820850	4	VALVOLA MEC <i>Valve MEC</i>	

KIT RETTIFICA MOTORE - Engine Repair Kits

IVECO

POS.	COD. KIT	DESCRIZIONE Description	Ø		
730	780130 / 780135	8140.43 S/N/K - DAILY MOTORE COMMON RAIL 8140.43 S/N/K - DAILY ENGINE COMMON RAIL	Ø 94,4		
SPECIFICHE / Specifications			O.E. PISTON CODE		
MOTORE 8140.43S/N/K.4000/20/30 - 4300/20/30 - 4400/20/30 ENGINE 8140.43S/N/K.4000/20/30 - 4300/20/30 - 4400/20/30			2996900		
MEC DIESEL REF	QTY	Componenti	Components		
COD. KIT: 780135	COD. KIT: 780130	851260	4	PISTONE MEC	Piston MEC
		860120	4	CANNA MEC	Cylinder liner MEC
		891920	1	GUARNIZIONE MOTORE MEC senza G.T.	Gasket: Full set without CHG MEC
		870090	1	GUARNIZIONE TESTA MEC	Gasket: Cylinder Head Gasket MEC
		840360	1	BRONZINA MEC	Bearing MEC
		840390	1	BRONZINA MEC	Bearing MEC
		820800	4	VALVOLA MEC	Valve MEC
		820850	4	VALVOLA MEC	Valve MEC
		750	781130 / 781135	8140.43 S/N/K - DAILY MOTORE COMMON RAIL 8140.43 S/N/K - DAILY ENGINE COMMON RAIL	Ø 94,4
		SPECIFICHE / Specifications			O.E. PISTON CODE
MOTORE 8140.43S/N/K.4000/20/30 - 4300/20/30 - 4400/20/30 ENGINE 8140.43S/N/K.4000/20/30 - 4300/20/30 - 4400/20/30			2996900		
MEC DIESEL REF	QTY	Componenti	Components		
COD. KIT: 781135	COD. KIT: 781130	120050	4	PISTONE IVECO	Piston IVECO
		860120	4	CANNA MEC	Cylinder liner MEC
		891920	1	GUARNIZIONE MOTORE MEC senza G.T.	Gasket: Full set without CHG MEC
		870090	1	GUARNIZIONE TESTA MEC	Gasket: Cylinder Head Gasket MEC
		840360	1	BRONZINA MEC	Bearing MEC
		840390	1	BRONZINA MEC	Bearing MEC
		820800	4	VALVOLA MEC	Valve MEC
		820850	4	VALVOLA MEC	Valve MEC
		770	785130 / 785135	8140.43 S/N/K - DAILY MOTORE COMMON RAIL - SENZA CANNE 8140.43 S/N/K - DAILY COMMON RAIL ENGINE - WITHOUT CYLINDER LINERS	Ø 94,4+040
		SPECIFICHE / Specifications			O.E. PISTON CODE
MOTORE 8140.43S/N/K.4000/20/30 - 4300/20/30 - 4400/20/30 VERSIONE PER BASAMENTI SENZA CANNE ENGINE 8140.43S/N/K.4000/20/30 - 4300/20/30 - 4400/20/30 CRUNK CASE VERSION WITHOUT CYLINDER LINERS			2996901		
MEC DIESEL REF	QTY	Componenti	Components		
COD. KIT: 785135	COD. KIT: 785130	851264	4	PISTONE MEC	Piston MEC
		891920	1	GUARNIZIONE MOTORE MEC senza G.T.	Gasket: Full set without CHG MEC
		870090	1	GUARNIZIONE TESTA MEC	Gasket: Cylinder Head Gasket MEC
		840360	1	BRONZINA MEC	Bearing MEC
		840390	1	BRONZINA MEC	Bearing MEC
		820800	4	VALVOLA MEC	Valve MEC
		820850	4	VALVOLA MEC	Valve MEC

KIT RETTIFICA MOTORE - Engine Repair Kits

IVECO

POS.	COD. KIT	DESCRIZIONE <i>Description</i>	Ø		
790	780110 / 780115	8140.63 - DAILY 35.8 M.Y.'96 <i>8140.63 - DAILY 35.8 M.Y.'96</i>	Ø 94,4		
SPECIFICHE / Specifications			O.E. PISTON CODE		
MOTORE 8140.63.3711 - 3713 - 3721 - 3723 <i>ENGINE 8140.63.3711 - 3713 - 3721 - 3723</i>			2996827		
MEC DIESEL REF	QTY	Componenti	Components		
COD. KIT: 780115	COD. KIT: 780110	850080	4	PISTONE MEC	<i>Piston MEC</i>
		860120	4	CANNA MEC	<i>Cylinder liner MEC</i>
		890630	1	GUARNIZIONE MOTORE MEC senza G.T.	<i>Gasket: Full set without CHG MEC</i>
		870100	1	GUARNIZIONE TESTA MEC	<i>Gasket: Cylinder Head Gasket MEC</i>
		840360	1	BRONZINA MEC	<i>Bearing MEC</i>
		840390	1	BRONZINA MEC	<i>Bearing MEC</i>
	820780	4	VALVOLA MEC	<i>Valve MEC</i>	
	820820	4	VALVOLA MEC	<i>Valve MEC</i>	
	810	781110 / 781115	8140.63 - DAILY 35.8 M.Y.'96 <i>8140.63 - DAILY 35.8 M.Y.'96</i>	Ø 94,4	
	SPECIFICHE / Specifications			O.E. PISTON CODE	
MOTORE 8140.63.3711 - 3713 - 3721 - 3723 <i>ENGINE 8140.63.3711 - 3713 - 3721 - 3723</i>			2996827		
MEC DIESEL REF	QTY	Componenti	Components		
COD. KIT: 781115	COD. KIT: 781110	120130	4	PISTONE IVECO	<i>Piston IVECO</i>
		860120	4	CANNA MEC	<i>Cylinder liner MEC</i>
		890630	1	GUARNIZIONE MOTORE MEC senza G.T.	<i>Gasket: Full set without CHG MEC</i>
		870100	1	GUARNIZIONE TESTA MEC	<i>Gasket: Cylinder Head Gasket MEC</i>
		840360	1	BRONZINA MEC	<i>Bearing MEC</i>
		840390	1	BRONZINA MEC	<i>Bearing MEC</i>
	820780	4	VALVOLA MEC	<i>Valve MEC</i>	
	820820	4	VALVOLA MEC	<i>Valve MEC</i>	
	830	780140 / 780145	8140.63 - DAILY S2000 <i>8140.63 - DAILY S2000</i>	Ø 94,4	
	SPECIFICHE / Specifications			O.E. PISTON CODE	
MOTORE 8140.63.4000 - 4020 - 4030 <i>ENGINE 8140.63.4000 - 4020 - 4030</i>			2996827		
MEC DIESEL REF	QTY	Componenti	Components		
COD. KIT: 780145	COD. KIT: 780140	850080	4	PISTONE MEC	<i>Piston MEC</i>
		860120	4	CANNA MEC	<i>Cylinder liner MEC</i>
		890630	1	GUARNIZIONE MOTORE MEC senza G.T.	<i>Gasket: Full set without CHG MEC</i>
		870100	1	GUARNIZIONE TESTA MEC	<i>Gasket: Cylinder Head Gasket MEC</i>
		910005	1	GUARNIZIONE COPPA OLIO	<i>Oil pan gasket set MEC</i>
		840360	1	BRONZINA MEC	<i>Bearing MEC</i>
	840390	1	BRONZINA MEC	<i>Bearing MEC</i>	
	820780	4	VALVOLA MEC	<i>Valve MEC</i>	
	820850	4	VALVOLA MEC	<i>Valve MEC</i>	

KIT RETTIFICA MOTORE - Engine Repair Kits

IVECO

POS.	COD. KIT	DESCRIZIONE Description		Ø		
850	781140 / 781145	8140.63 - DAILY S2000 8140.63 - DAILY S2000		Ø 94,4		
SPECIFICHE / Specifications				O.E. PISTON CODE		
MOTORE 8140.63.4000 - 4020 - 4030 ENGINE 8140.63.4000 - 4020 - 4030				2996827		
MEC DIESEL REF	QTY	Componenti	Components			
COD. KIT: 781145	COD. KIT: 781140	120130	4	PISTONE IVECO	Piston IVECO	
		860120	4	CANNA MEC	Cylinder liner MEC	
		890630	1	GUARNIZIONE MOTORE MEC senza G.T.	Gasket: Full set without CHG MEC	
		870100	1	GUARNIZIONE TESTA MEC	Gasket: Cylinder Head Gasket MEC	
		840360	1	BRONZINA MEC	Bearing MEC	
		840390	1	BRONZINA MEC	Bearing MEC	
		820780	4	VALVOLA MEC	Valve MEC	
		820850	4	VALVOLA MEC	Valve MEC	
		870	782660 / 782665	8149.03 - DAILY C11 / METANO 8149.03 - DAILY C11 / METHANE		Ø 94,4
		SPECIFICHE / Specifications				O.E. PISTON CODE
MOTORE 8149.03.3791 - 3795 - 4000 - 4030 VALVOLE SCARICO DIAM,36,7 EX 30° / DA MATRICOLA 3456315> ENGINE 8149.03.3791 - 3795 - 4000 - 4030 EXHAUST VALVES Ø 36,7 EX 30° / FROM ENGINE SERIAL NUMBER 3456315>				2992454		
MEC DIESEL REF	QTY	Componenti	Components			
COD. KIT: 782665	COD. KIT: 782660	122060	4	PISTONE IVECO	Piston IVECO	
		860120	4	CANNA MEC	Cylinder liner MEC	
		201080	1	GUARNIZIONE MOTORE Iveco	IVECO Gasket: Full set with CHG	
		840360	1	BRONZINA MEC	Bearing MEC	
		840390	1	BRONZINA MEC	Bearing MEC	
		820780	4	VALVOLA MEC	Valve MEC	
		820855	4	VALVOLA MEC	Valve MEC	
		890	785020 / 785025	F1CE0441A/CNG DAILY/DUCATO F1CE0441A/CNG DAILY/DUCATO		Ø 95,8
		SPECIFICHE / Specifications				O.E. PISTON CODE
		MOTORE 3.0 JTD 16V SOFIM HPI ENGINE 3.0 JTD 16V SOFIM HPI				2996938
MEC DIESEL REF	QTY	Componenti	Components			
COD. KIT: 785025	COD. KIT: 785020	120250	4	PISTONE IVECO	Piston IVECO	
		T893100	1	GUARNIZIONE MOTORE Mec con G.T.	Gasket: Full set with CHG MEC	
		163030	1	BRONZINA IVECO	Bearing IVECO	
		843060	4	BRONZINA MEC	Bearing MEC	
		150220	8	VALVOLA IVECO	Valve IVECO	
		827100	8	VALVOLA MEC	Valve MEC	

KIT RETTIFICA MOTORE - Engine Repair Kits

IVECO

POS.	COD. KIT	DESCRIZIONE <i>Description</i>		Ø	
910	785030 / 785035	F1CE0441A/CNG DAILY/DUCATO F1CE0441A/CNG DAILY/DUCATO		Ø 95,8+0,4	
SPECIFICHE / Specifications				O.E. PISTON CODE	
MOTORE 3.0 JTD 16V SOFIM HPI ENGINE 3.0 JTD 16V SOFIM HPI				2996337	
MEC DIESEL REF		QTY	Componenti	Components	
COD. KIT: 785035	COD. KIT: 785030	120254	4	PISTONE IVECO	<i>Piston IVECO</i>
		T893100	1	GUARNIZIONE MOTORE Mec con G.T.	<i>Gasket: Full set with CHG MEC</i>
		163030	1	BRONZINA IVECO	<i>Bearing IVECO</i>
		843060	4	BRONZINA MEC	<i>Bearing MEC</i>
	150220	8	VALVOLA IVECO	<i>Valve IVECO</i>	
	827100	8	VALVOLA MEC	<i>Valve MEC</i>	
930	782100 / 782105	F1CE0481A/B/E/L - DAILY - PISTONE VASCHETTA Ø 50/67 mm F1CE0481A/B/E/L - DAILY - PISTON BOWL Ø 50/67 mm		Ø 95,8	
SPECIFICHE / Specifications				O.E. PISTON CODE	
MOTORE 3.0 JTD 16V SOFIM HPI ENGINE 3.0 JTD 16V SOFIM HPI				2996842	
MEC DIESEL REF		QTY	Componenti	Components	
COD. KIT: 782105	COD. KIT: 782100	858560	4	PISTONE MEC	<i>Piston MEC</i>
		T893100	1	GUARNIZIONE MOTORE Mec con G.T.	<i>Gasket: Full set with CHG MEC</i>
		163030	1	BRONZINA IVECO	<i>Bearing IVECO</i>
		843060	4	BRONZINA MEC	<i>Bearing MEC</i>
	827100	8	VALVOLA MEC	<i>Valve MEC</i>	
	827110	8	VALVOLA MEC	<i>Valve MEC</i>	
950	782110 / 782115	F1CE0481A/B/E/L - DAILY - PISTONE VASCHETTA Ø 50/67 mm F1CE0481A/B/E/L - DAILY - PISTON BOWL Ø 50/67 mm		Ø 95,8+040	
SPECIFICHE / Specifications				O.E. PISTON CODE	
MOTORE 3.0 JTD 16V SOFIM HPI ENGINE 3.0 JTD 16V SOFIM HPI				2996843	
MEC DIESEL REF		QTY	Componenti	Components	
COD. KIT: 782115	COD. KIT: 782110	858564	4	PISTONE MEC	<i>Piston MEC</i>
		T893100	1	GUARNIZIONE MOTORE Mec con G.T.	<i>Gasket: Full set with CHG MEC</i>
		163030	1	BRONZINA IVECO	<i>Bearing IVECO</i>
		843060	4	BRONZINA MEC	<i>Bearing MEC</i>
	827100	8	VALVOLA MEC	<i>Valve MEC</i>	
	827110	8	VALVOLA MEC	<i>Valve MEC</i>	

KIT RETTIFICA MOTORE - Engine Repair Kits

IVECO

POS.	COD. KIT	DESCRIZIONE <i>Description</i>	Ø	
970	782120 / 782125	F1CE0481A/B/E/L - DAILY - PISTONE VASCHETTA Ø 50/67 mm F1CE0481A/B/E/L - DAILY - PISTON BOWL Ø 50/67 mm	Ø 95,8	
SPECIFICHE / Specifications			O.E. PISTON CODE	
MOTORE 3.0 JTD 16V SOFIM HPI ENGINE 3.0 JTD 16V SOFIM HPI			2996624	
MEC DIESEL REF	QTY	Componenti	Components	
COD. KIT: 782125	COD. KIT: 782120	120220	4	PISTONE IVECO <i>Piston IVECO</i>
		T893100	1	GUARNIZIONE MOTORE Mec con G.T. <i>Gasket: Full set with CHG MEC</i>
		163030	1	BRONZINA IVECO <i>Bearing IVECO</i>
		843060	4	BRONZINA MEC <i>Bearing MEC</i>
	827100	8	VALVOLA MEC <i>Valve MEC</i>	
	827110	8	VALVOLA MEC <i>Valve MEC</i>	
990	782130 / 782135	F1CE0481A/B/E/L - DAILY - PISTONE VASCHETTA Ø 50/67 mm F1CE0481A/B/E/L - DAILY - PISTON BOWL Ø 50/67 mm	Ø 95,8+040	
SPECIFICHE / Specifications			O.E. PISTON CODE	
MOTORE 3.0 JTD 16V SOFIM HPI ENGINE 3.0 JTD 16V SOFIM HPI			2996843	
MEC DIESEL REF	QTY	Componenti	Components	
COD. KIT: 782135	COD. KIT: 782130	120204	4	PISTONE IVECO <i>Piston IVECO</i>
		T893100	1	GUARNIZIONE MOTORE Mec con G.T. <i>Gasket: Full set with CHG MEC</i>
		163030	1	BRONZINA IVECO <i>Bearing IVECO</i>
		843060	4	BRONZINA MEC <i>Bearing MEC</i>
	827100	8	VALVOLA MEC <i>Valve MEC</i>	
	827110	8	VALVOLA MEC <i>Valve MEC</i>	
1010	782730 / 782735	F1CE0481H/F - DAILY - PISTONE VASCHETTA Ø 50/67 mm F1CE0481H/F - DAILY - PISTON BOWL Ø 50/67 mm	Ø 95,8	
SPECIFICHE / Specifications			O.E. PISTON CODE	
MOTORE 3.0 JTD 16V SOFIM HPI ENGINE 3.0 JTD 16V SOFIM HPI			2996842	
MEC DIESEL REF	QTY	Componenti	Components	
COD. KIT: 782735	COD. KIT: 782730	858560	4	PISTONE MEC <i>Piston MEC</i>
		T893100	1	GUARNIZIONE MOTORE Mec con G.T. <i>Gasket: Full set with CHG MEC</i>
		163030	1	BRONZINA IVECO <i>Bearing IVECO</i>
		843060	4	BRONZINA MEC <i>Bearing MEC</i>
	827100	8	VALVOLA MEC <i>Valve MEC</i>	
	827110	8	VALVOLA MEC <i>Valve MEC</i>	

KIT RETTIFICA MOTORE - Engine Repair Kits

IVECO

POS.	COD. KIT	DESCRIZIONE <i>Description</i>		Ø
1030	782740 / 782745	F1CE0481H/F - DAILY - PISTONE VASCHETTA Ø 50/67 mm F1CE0481H/F - DAILY - PISTON BOWL Ø 50/67 mm		Ø 95,8+040
SPECIFICHE / Specifications				O.E. PISTON CODE
MOTORE 3.0 JTD 16V SOFIM HPI ENGINE 3.0 JTD 16V SOFIM HPI				2996843
MEC DIESEL REF		QTY	Componenti	Components
COD. KIT: 782745	COD. KIT: 782740	4	PISTONE MEC	<i>Piston MEC</i>
		1	GUARNIZIONE MOTORE Mec con G.T.	<i>Gasket: Full set with CHG MEC</i>
		1	BRONZINA IVECO	<i>Bearing IVECO</i>
		4	BRONZINA MEC	<i>Bearing MEC</i>
		8	VALVOLA MEC	<i>Valve MEC</i>
		8	VALVOLA MEC	<i>Valve MEC</i>
1050	782750 / 782755	F1CE0481H/F - DAILY - PISTONE VASCHETTA Ø 50/67 mm F1CE0481H/F - DAILY - PISTON BOWL Ø 50/67 mm		Ø 95,8
SPECIFICHE / Specifications				O.E. PISTON CODE
MOTORE 3.0 JTD 16V SOFIM HPI ENGINE 3.0 JTD 16V SOFIM HPI				2996624
MEC DIESEL REF		QTY	Componenti	Components
COD. KIT: 782755	COD. KIT: 782750	4	PISTONE IVECO	<i>Piston IVECO</i>
		1	GUARNIZIONE MOTORE Mec con G.T.	<i>Gasket: Full set with CHG MEC</i>
		1	BRONZINA IVECO	<i>Bearing IVECO</i>
		4	BRONZINA MEC	<i>Bearing MEC</i>
		8	VALVOLA MEC	<i>Valve MEC</i>
		8	VALVOLA MEC	<i>Valve MEC</i>
1070	782760 / 782765	F1CE0481H/F - DAILY - PISTONE VASCHETTA Ø 50/67 mm F1CE0481H/F - DAILY - PISTON BOWL Ø 50/67 mm		Ø 95,8+040
SPECIFICHE / Specifications				O.E. PISTON CODE
MOTORE 3.0 JTD 16V SOFIM HPI ENGINE 3.0 JTD 16V SOFIM HPI				2996843
MEC DIESEL REF		QTY	Componenti	Components
COD. KIT: 782765	COD. KIT: 782760	4	PISTONE IVECO	<i>Piston IVECO</i>
		1	GUARNIZIONE MOTORE Mec con G.T.	<i>Gasket: Full set with CHG MEC</i>
		1	BRONZINA IVECO	<i>Bearing IVECO</i>
		4	BRONZINA MEC	<i>Bearing MEC</i>
		8	VALVOLA MEC	<i>Valve MEC</i>
		8	VALVOLA MEC	<i>Valve MEC</i>

KIT RETTIFICA MOTORE - Engine Repair Kits

IVECO

POS.	COD. KIT	DESCRIZIONE <i>Description</i>	Ø		
1090	784720 / 784725	F1CE3481B/C/D/J/L DAILY MY 2012 - PISTONE VASCHETTA Ø 50/67 mm F1CE3481B/C/D/J/L DAILY MY 2012 - PISTON BOWL Ø 50/67 mm	Ø 95,8		
SPECIFICHE / Specifications			O.E. PISTON CODE		
MOTORE 3.0JTD 16V EURO 5 SOFIM HPI ENGINE 3.0JTD 16V EURO 5 SOFIM HPI			2996894		
MEC DIESEL REF		QTY	Componenti	Components	
COD. KIT: 784725	COD. KIT: 784720	852550	4	PISTONE MEC	<i>Piston MEC</i>
		T893100	1	GUARNIZIONE MOTORE Mec con G.T.	<i>Gasket: Full set with CHG MEC</i>
		163030	1	BRONZINA IVECO	<i>Bearing IVECO</i>
		843060	4	BRONZINA MEC	<i>Bearing MEC</i>
	827100	8	VALVOLA MEC	<i>Valve MEC</i>	
	827110	8	VALVOLA MEC	<i>Valve MEC</i>	
1110	784730 / 784735	F1CE3481B/C/D/J/L DAILY MY 2012 - PISTONE VASCHETTA Ø 50/67 mm F1CE3481B/C/D/J/L DAILY MY 2012 - PISTON BOWL Ø 50/67 mm	Ø 95,8+040		
SPECIFICHE / Specifications			O.E. PISTON CODE		
MOTORE 3.0JTD 16V EURO 5 SOFIM HPI ENGINE 3.0JTD 16V EURO 5 SOFIM HPI			500054560		
MEC DIESEL REF		QTY	Componenti	Components	
COD. KIT: 784735	COD. KIT: 784730	852554	4	PISTONE MEC	<i>Piston MEC</i>
		T893100	1	GUARNIZIONE MOTORE Mec con G.T.	<i>Gasket: Full set with CHG MEC</i>
		163030	1	BRONZINA IVECO	<i>Bearing IVECO</i>
		843060	4	BRONZINA MEC	<i>Bearing MEC</i>
	827100	8	VALVOLA MEC	<i>Valve MEC</i>	
	827110	8	VALVOLA MEC	<i>Valve MEC</i>	
1130	784740 / 784745	F1CE3481B/C/D/J/L DAILY MY 2012 - PISTONE VASCHETTA Ø 50/67 mm F1CE3481B/C/D/J/L DAILY MY 2012 - PISTON BOWL Ø 50/67 mm	Ø 95,8		
SPECIFICHE / Specifications			O.E. PISTON CODE		
MOTORE 3.0JTD 16V EURO 5 SOFIM HPI ENGINE 3.0JTD 16V EURO 5 SOFIM HPI			2996894		
MEC DIESEL REF		QTY	Componenti	Components	
COD. KIT: 784745	COD. KIT: 784740	123160	4	PISTONE IVECO	<i>Piston IVECO</i>
		T893100	1	GUARNIZIONE MOTORE Mec con G.T.	<i>Gasket: Full set with CHG MEC</i>
		163030	1	BRONZINA IVECO	<i>Bearing IVECO</i>
		843060	4	BRONZINA MEC	<i>Bearing MEC</i>
	827100	8	VALVOLA MEC	<i>Valve MEC</i>	
	827110	8	VALVOLA MEC	<i>Valve MEC</i>	

KIT RETTIFICA MOTORE - Engine Repair Kits

IVECO

POS.	COD. KIT	DESCRIZIONE <i>Description</i>	Ø		
1150	784750 / 784755	F1CE3481B/C/D/J/L DAILY MY 2012 - PISTONE VASCHETTA Ø 50/67 mm F1CE3481B/C/D/J/L DAILY MY 2012 - PISTON BOWL Ø 50/67 mm	Ø 95,8+040		
SPECIFICHE / Specifications			O.E. PISTON CODE		
MOTORE 3.0JTD 16V EURO 5 SOFIM HPI ENGINE 3.0JTD 16V EURO 5 SOFIM HPI			500054560		
MEC DIESEL REF		QTY	Componenti		
COD. KIT: 784755	COD. KIT: 784750	123164	4	PISTONE IVECO	<i>Piston IVECO</i>
		T893100	1	GUARNIZIONE MOTORE Mec con G.T.	<i>Gasket: Full set with CHG MEC</i>
		163030	1	BRONZINA IVECO	<i>Bearing IVECO</i>
		843060	4	BRONZINA MEC	<i>Bearing MEC</i>
	827100	8	VALVOLA MEC	<i>Valve MEC</i>	
	827110	8	VALVOLA MEC	<i>Valve MEC</i>	
1170	780150 / 780155	8040.02 - BIELLA CON SPINOTTO Ø 32 mm 8040.02 - PISTON PIN Ø 32 mm	Ø 100		
SPECIFICHE / Specifications			O.E. PISTON CODE		
BIELLA CON SPINOTTO Ø 32 mm <i>PISTON PIN Ø 32 mm</i>			2996857		
MEC DIESEL REF		QTY	Componenti		
COD. KIT: 780155	COD. KIT: 780150	850420	4	PISTONE MEC	<i>Piston MEC</i>
		860130	4	CANNA MEC	<i>Cylinder liner MEC</i>
		890071	1	GUARNIZIONE MOTORE MEC senza G.T.	<i>Gasket: Full set without CHG MEC</i>
		870155	1	GUARNIZIONE TESTA MEC	<i>Gasket: Cylinder Head Gasket MEC</i>
		840400	4	BRONZINA MEC	<i>Bearing MEC</i>
		840430	5	BRONZINA MEC	<i>Bearing MEC</i>
820860	4	VALVOLA MEC	<i>Valve MEC</i>		
820870	4	VALVOLA MEC	<i>Valve MEC</i>		
1190	781150 / 781155	8040.02 - BIELLA CON SPINOTTO Ø 32 mm 8040.02 - PISTON PIN Ø 32 mm	Ø 100		
SPECIFICHE / Specifications			O.E. PISTON CODE		
BIELLA CON SPINOTTO Ø 32 mm <i>PISTON PIN Ø 32 mm</i>			2996857		
MEC DIESEL REF		QTY	Componenti		
COD. KIT: 781155	COD. KIT: 781150	120390	4	PISTONE IVECO	<i>Piston IVECO</i>
		860130	4	CANNA MEC	<i>Cylinder liner MEC</i>
		890071	1	GUARNIZIONE MOTORE MEC senza G.T.	<i>Gasket: Full set without CHG MEC</i>
		870155	1	GUARNIZIONE TESTA MEC	<i>Gasket: Cylinder Head Gasket MEC</i>
		840400	4	BRONZINA MEC	<i>Bearing MEC</i>
		840430	5	BRONZINA MEC	<i>Bearing MEC</i>
820860	4	VALVOLA MEC	<i>Valve MEC</i>		
820870	4	VALVOLA MEC	<i>Valve MEC</i>		

KIT RETTIFICA MOTORE - Engine Repair Kits

IVECO

POS.	COD. KIT	DESCRIZIONE <i>Description</i>	Ø		
1210	780790 / 780795	8040.02 - BIELLA CON SPINOTTO Ø 34 mm <i>8040.02 - PISTON PIN Ø 34 mm</i>	Ø 100		
SPECIFICHE / Specifications			O.E. PISTON CODE		
BIELLA CON SPINOTTO Ø 34 mm <i>PISTON PIN Ø 34 mm</i>			1908745		
MEC DIESEL REF		QTY	Componenti	Components	
COD. KIT: 780795	COD. KIT: 780790	850430	4	PISTONE MEC	<i>Piston MEC</i>
		860130	4	CANNA MEC	<i>Cylinder liner MEC</i>
		890071	1	GUARNIZIONE MOTORE MEC senza G.T.	<i>Gasket: Full set without CHG MEC</i>
		870155	1	GUARNIZIONE TESTA MEC	<i>Gasket: Cylinder Head Gasket MEC</i>
		840400	4	BRONZINA MEC	<i>Bearing MEC</i>
		840430	5	BRONZINA MEC	<i>Bearing MEC</i>
	820860	4	VALVOLA MEC	<i>Valve MEC</i>	
	820870	4	VALVOLA MEC	<i>Valve MEC</i>	
	1230	781790 / 781795	8040.02 - BIELLA CON SPINOTTO Ø 34 mm <i>8040.02 - PISTON PIN Ø 34 mm</i>	Ø 100	
	SPECIFICHE / Specifications			O.E. PISTON CODE	
BIELLA CON SPINOTTO Ø 34 mm <i>PISTON PIN Ø 34 mm</i>			1908745		
MEC DIESEL REF		QTY	Componenti	Components	
COD. KIT: 781795	COD. KIT: 781790	122200	4	PISTONE IVECO	<i>Piston IVECO</i>
		860130	4	CANNA MEC	<i>Cylinder liner MEC</i>
		890071	1	GUARNIZIONE MOTORE MEC senza G.T.	<i>Gasket: Full set without CHG MEC</i>
		870155	1	GUARNIZIONE TESTA MEC	<i>Gasket: Cylinder Head Gasket MEC</i>
		840400	4	BRONZINA MEC	<i>Bearing MEC</i>
		840430	5	BRONZINA MEC	<i>Bearing MEC</i>
	820860	4	VALVOLA MEC	<i>Valve MEC</i>	
	820870	4	VALVOLA MEC	<i>Valve MEC</i>	
	1250	780220 / 780225	8060.02 - BIELLA CON SPINOTTO Ø 32 mm <i>8060.02 - PISTON PIN Ø 32 mm</i>	Ø 100	
	SPECIFICHE / Specifications			O.E. PISTON CODE	
BIELLA CON SPINOTTO Ø 32 mm <i>PISTON PIN Ø 32 mm</i>			2996857		
MEC DIESEL REF		QTY	Componenti	Components	
COD. KIT: 780225	COD. KIT: 780220	850420	6	PISTONE MEC	<i>Piston MEC</i>
		860130	6	CANNA MEC	<i>Cylinder liner MEC</i>
		T890072	1	GUARNIZIONE MOTORE Mec con G.T.	<i>Gasket: Full set with CHG MEC</i>
		840400	6	BRONZINA MEC	<i>Bearing MEC</i>
		840430	7	BRONZINA MEC	<i>Bearing MEC</i>
		830020	1	SPALLAMENTI MEC	<i>Thrust washer MEC</i>
	820860	6	VALVOLA MEC	<i>Valve MEC</i>	
	820870	6	VALVOLA MEC	<i>Valve MEC</i>	

KIT RETTIFICA MOTORE - Engine Repair Kits

IVECO

POS.	COD. KIT	DESCRIZIONE <i>Description</i>	Ø	
1270	780600 / 780605	8060.02 - BIELLA CON SPINOTTO Ø 34 mm <i>8060.02 - PISTON PIN Ø 34 mm</i>	Ø 100	
SPECIFICHE / Specifications			O.E. PISTON CODE	
BIELLA CON SPINOTTO Ø 34 mm <i>PISTON PIN Ø 34 mm</i>			1908745	
MEC DIESEL REF	QTY	Componenti	Components	
COD. KIT: 780605	COD. KIT: 780600	850430	6	PISTONE MEC <i>Piston MEC</i>
		860130	6	CANNA MEC <i>Cylinder liner MEC</i>
		T890072	1	GUARNIZIONE MOTORE Mec con G.T. <i>Gasket: Full set with CHG MEC</i>
		840400	6	BRONZINA MEC <i>Bearing MEC</i>
		840430	7	BRONZINA MEC <i>Bearing MEC</i>
		830020	1	SPALLAMENTI MEC <i>Thrust washer MEC</i>
		820860	6	VALVOLA MEC <i>Valve MEC</i>
820870	6	VALVOLA MEC <i>Valve MEC</i>		
1290	780910 / 780915	F4AE0481 - TECTOR 4 CILINDRI - EURO 3 <i>F4AE0481 - TECTOR 4 CYLINDERS - EURO 3</i>	Ø 102	
SPECIFICHE / Specifications			O.E. PISTON CODE	
DA MATRICOLA 8180> PISTONE VASCHETTA Ø 56/70 mm <i>FROM ENGINE SERIAL NUMBER 8180></i> <i>PISTON BOWL Ø 56/70 mm</i>			2996853	
MEC DIESEL REF	QTY	Componenti	Components	
COD. KIT: 780915	COD. KIT: 780910	855600	4	PISTONE MEC <i>Piston MEC</i>
		T890510	1	GUARNIZIONE MOTORE Mec con G.T. <i>Gasket: Full set with CHG MEC</i>
		842500	4	BRONZINA MEC <i>Bearing MEC</i>
		842510	4	BRONZINA MEC <i>Bearing MEC</i>
		830130	1	SPALLAMENTI MEC <i>Thrust washer MEC</i>
		822200	8	VALVOLA MEC <i>Valve MEC</i>
		822210	8	VALVOLA MEC <i>Valve MEC</i>
1310	780930 / 780935	F4AE0481 - TECTOR 4 CILINDRI - EURO 3 <i>F4AE0481 - TECTOR 4 CYLINDERS - EURO 3</i>	Ø 102+050	
SPECIFICHE / Specifications			O.E. PISTON CODE	
DA MATRICOLA 8180> PISTONE VASCHETTA Ø 56/70 mm <i>FROM ENGINE SERIAL NUMBER 8180></i> <i>PISTON BOWL Ø 56/70 mm</i>			2996854	
MEC DIESEL REF	QTY	Componenti	Components	
COD. KIT: 780935	COD. KIT: 780930	855605	4	PISTONE MEC <i>Piston MEC</i>
		T890510	1	GUARNIZIONE MOTORE Mec con G.T. <i>Gasket: Full set with CHG MEC</i>
		842500	4	BRONZINA MEC <i>Bearing MEC</i>
		842510	4	BRONZINA MEC <i>Bearing MEC</i>
		830130	1	SPALLAMENTI MEC <i>Thrust washer MEC</i>
		822200	8	VALVOLA MEC <i>Valve MEC</i>
		822210	8	VALVOLA MEC <i>Valve MEC</i>

KIT RETTIFICA MOTORE - Engine Repair Kits

IVECO

POS.	COD. KIT	DESCRIZIONE <i>Description</i>	Ø		
1330	781910 / 781915	F4AE0481 - TECTOR 4 CILINDRI - EURO 3 F4AE0481 - TECTOR 4 CYLINDERS - EURO 3	Ø 102		
SPECIFICHE / Specifications			O.E. PISTON CODE		
DA MATRICOLA 8180> PISTONE VASCHETTA Ø 56/70 mm FROM ENGINE SERIAL NUMBER 8180> PISTON BOWL Ø 56/70 mm			2996853		
MEC DIESEL REF		QTY	Componenti		
COD. KIT: 781915	COD. KIT: 781910	125600	4	PISTONE IVECO	<i>Piston IVECO</i>
		T890510	1	GUARNIZIONE MOTORE Mec con G.T.	<i>Gasket: Full set with CHG MEC</i>
		842500	4	BRONZINA MEC	<i>Bearing MEC</i>
		842510	4	BRONZINA MEC	<i>Bearing MEC</i>
		830130	1	SPALLAMENTI MEC	<i>Thrust washer MEC</i>
	822200	8	VALVOLA MEC	<i>Valve MEC</i>	
	822210	8	VALVOLA MEC	<i>Valve MEC</i>	
1350	781930 / 781935	F4AE0481 - TECTOR 4 CILINDRI - EURO 3 F4AE0481 - TECTOR 4 CYLINDERS - EURO 3	Ø 102+050		
SPECIFICHE / Specifications			O.E. PISTON CODE		
DA MATRICOLA 8180> PISTONE VASCHETTA Ø 56/70 mm FROM ENGINE SERIAL NUMBER 8180> PISTON BOWL Ø 56/70 mm			2996854		
MEC DIESEL REF		QTY	Componenti		
COD. KIT: 781935	COD. KIT: 781930	125605	4	PISTONE IVECO	<i>Piston IVECO</i>
		T890510	1	GUARNIZIONE MOTORE Mec con G.T.	<i>Gasket: Full set with CHG MEC</i>
		842500	4	BRONZINA MEC	<i>Bearing MEC</i>
		842510	4	BRONZINA MEC	<i>Bearing MEC</i>
		830130	1	SPALLAMENTI MEC	<i>Thrust washer MEC</i>
	822200	8	VALVOLA MEC	<i>Valve MEC</i>	
	822210	8	VALVOLA MEC	<i>Valve MEC</i>	
1370	782240 / 782245	F4AE3481 - TECTOR 4 CILINDRI - EURO 4 F4AE3481 - TECTOR 4 CYLINDERS - EURO 4	Ø 102		
SPECIFICHE / Specifications			O.E. PISTON CODE		
PISTONE VASCHETTA Ø 56,70/75 mm PISTON BOWL Ø 56,70/75 mm			2996845		
MEC DIESEL REF		QTY	Componenti		
COD. KIT: 782245	COD. KIT: 782240	856540	4	PISTONE MEC	<i>Piston MEC</i>
		T891590	1	GUARNIZIONE MOTORE Mec con G.T.	<i>Gasket: Full set with CHG MEC</i>
		842500	4	BRONZINA MEC	<i>Bearing MEC</i>
		842510	4	BRONZINA MEC	<i>Bearing MEC</i>
		830130	1	SPALLAMENTI MEC	<i>Thrust washer MEC</i>
	822200	8	VALVOLA MEC	<i>Valve MEC</i>	
	822210	8	VALVOLA MEC	<i>Valve MEC</i>	

KIT RETTIFICA MOTORE - Engine Repair Kits

IVECO

POS.	COD. KIT	DESCRIZIONE <i>Description</i>	Ø		
1390	782250 / 782255	F4AE3481 - TECTOR 4 CILINDRI - EURO 4 F4AE3481 - TECTOR 4 CYLINDERS - EURO 4	Ø 102+050		
SPECIFICHE / Specifications			O.E. PISTON CODE		
PISTONE VASCHETTA Ø 56,70/75 mm <i>PISTON BOWL Ø 56,70/75 mm</i>			2996846		
MEC DIESEL REF	QTY	Componenti	Components		
COD. KIT: 782255	COD. KIT: 782250	856545	4	PISTONE MEC	<i>Piston MEC</i>
		T891590	1	GUARNIZIONE MOTORE Mec con G.T.	<i>Gasket: Full set with CHG MEC</i>
		842500	4	BRONZINA MEC	<i>Bearing MEC</i>
		842510	4	BRONZINA MEC	<i>Bearing MEC</i>
		830130	1	SPALLAMENTI MEC	<i>Thrust washer MEC</i>
	822200	8	VALVOLA MEC	<i>Valve MEC</i>	
	822210	8	VALVOLA MEC	<i>Valve MEC</i>	
	1410	782260 / 782265	F4AE3481 - TECTOR 4 CILINDRI - EURO 4 F4AE3481 - TECTOR 4 CYLINDERS - EURO 4	Ø 102	
	SPECIFICHE / Specifications			O.E. PISTON CODE	
	PISTONE VASCHETTA Ø 56,70/75 mm <i>PISTON BOWL Ø 56,70/75 mm</i>			2996306	
MEC DIESEL REF	QTY	Componenti	Components		
COD. KIT: 782265	COD. KIT: 782260	122090	4	PISTONE IVECO	<i>Piston IVECO</i>
		T891590	1	GUARNIZIONE MOTORE Mec con G.T.	<i>Gasket: Full set with CHG MEC</i>
		842500	4	BRONZINA MEC	<i>Bearing MEC</i>
		842510	4	BRONZINA MEC	<i>Bearing MEC</i>
		830130	1	SPALLAMENTI MEC	<i>Thrust washer MEC</i>
	822200	8	VALVOLA MEC	<i>Valve MEC</i>	
	822210	8	VALVOLA MEC	<i>Valve MEC</i>	
	1430	782270 / 782275	F4AE3481 - TECTOR 4 CILINDRI - EURO 4 F4AE3481 - TECTOR 4 CYLINDERS - EURO 4	Ø 102+050	
	SPECIFICHE / Specifications			O.E. PISTON CODE	
	PISTONE VASCHETTA Ø 56,70/75 mm <i>PISTON BOWL Ø 56,70/75 mm</i>			2996846	
MEC DIESEL REF	QTY	Componenti	Components		
COD. KIT: 782275	COD. KIT: 782270	122094	4	PISTONE IVECO	<i>Piston IVECO</i>
		T891590	1	GUARNIZIONE MOTORE Mec con G.T.	<i>Gasket: Full set with CHG MEC</i>
		842500	4	BRONZINA MEC	<i>Bearing MEC</i>
		842510	4	BRONZINA MEC	<i>Bearing MEC</i>
		830130	1	SPALLAMENTI MEC	<i>Thrust washer MEC</i>
	822200	8	VALVOLA MEC	<i>Valve MEC</i>	
	822210	8	VALVOLA MEC	<i>Valve MEC</i>	

KIT RETTIFICA MOTORE - Engine Repair Kits

IVECO

POS.	COD. KIT	DESCRIZIONE <i>Description</i>	Ø		
1450	780920 / 780925	F4AE0681 - TECTOR 6 CILINDRI - EURO 3 F4AE0681 - TECTOR 6 CYLINDERS - EURO 3	Ø 102		
SPECIFICHE / Specifications			O.E. PISTON CODE		
DA MATRICOLA 9480> PISTONE VASCHETTA Ø 56/70 mm FROM ENGINE SERIAL NUMBER 9480> PISTON BOWL Ø 56/70 mm			2996853		
MEC DIESEL REF		QTY	Componenti		
COD. KIT: 780925	COD. KIT: 780920	855600	6	PISTONE MEC	<i>Piston MEC</i>
		T890820	1	GUARNIZIONE MOTORE Mec con G.T.	<i>Gasket: Full set with CHG MEC</i>
		842500	6	BRONZINA MEC	<i>Bearing MEC</i>
		842510	6	BRONZINA MEC	<i>Bearing MEC</i>
		830130	1	SPALLAMENTI MEC	<i>Thrust washer MEC</i>
	822200	12	VALVOLA MEC	<i>Valve MEC</i>	
	822210	12	VALVOLA MEC	<i>Valve MEC</i>	
1470	780940 / 780945	F4AE0681 - TECTOR 6 CILINDRI - EURO 3 F4AE0681 - TECTOR 6 CYLINDERS - EURO 3	Ø 102+050		
SPECIFICHE / Specifications			O.E. PISTON CODE		
DA MATRICOLA 9480> PISTONE VASCHETTA Ø 56/70 mm FROM ENGINE SERIAL NUMBER 9480> PISTON BOWL Ø 56/70 mm			2996854		
MEC DIESEL REF		QTY	Componenti		
COD. KIT: 780945	COD. KIT: 780940	855605	6	PISTONE MEC	<i>Piston MEC</i>
		T890820	1	GUARNIZIONE MOTORE Mec con G.T.	<i>Gasket: Full set with CHG MEC</i>
		842500	6	BRONZINA MEC	<i>Bearing MEC</i>
		842510	6	BRONZINA MEC	<i>Bearing MEC</i>
		830130	1	SPALLAMENTI MEC	<i>Thrust washer MEC</i>
	822200	12	VALVOLA MEC	<i>Valve MEC</i>	
	822210	12	VALVOLA MEC	<i>Valve MEC</i>	
1490	781920 / 781925	F4AE0681 - TECTOR 6 CILINDRI - EURO 3 F4AE0681 - TECTOR 6 CYLINDERS - EURO 3	Ø 102		
SPECIFICHE / Specifications			O.E. PISTON CODE		
DA MATRICOLA 9480> PISTONE VASCHETTA Ø 56/70 mm FROM ENGINE SERIAL NUMBER 9480> PISTON BOWL Ø 56/70 mm			2996853		
MEC DIESEL REF		QTY	Componenti		
COD. KIT: 781925	COD. KIT: 781920	125600	6	PISTONE IVECO	<i>Piston IVECO</i>
		T890820	1	GUARNIZIONE MOTORE Mec con G.T.	<i>Gasket: Full set with CHG MEC</i>
		842500	6	BRONZINA MEC	<i>Bearing MEC</i>
		842510	6	BRONZINA MEC	<i>Bearing MEC</i>
		830130	1	SPALLAMENTI MEC	<i>Thrust washer MEC</i>
	822200	12	VALVOLA MEC	<i>Valve MEC</i>	
	822210	12	VALVOLA MEC	<i>Valve MEC</i>	

KIT RETTIFICA MOTORE - Engine Repair Kits

IVECO

POS.	COD. KIT	DESCRIZIONE <i>Description</i>	Ø	
1510	781940 / 781945	F4AE0681 - TECTOR 6 CILINDRI - EURO 3 F4AE0681 - TECTOR 6 CYLINDERS - EURO 3	Ø 102+050	
SPECIFICHE / Specifications			O.E. PISTON CODE	
DA MATRICOLA 9480> PISTONE VASCHETTA Ø 56/70 mm FROM ENGINE SERIAL NUMBER 9480> PISTON BOWL Ø 56/70 mm			2996854	
MEC DIESEL REF	QTY	Componenti	Components	
COD. KIT: 781945	COD. KIT: 781940	125605	6	PISTONE IVECO <i>Piston IVECO</i>
		T890820	1	GUARNIZIONE MOTORE Mec con G.T. <i>Gasket: Full set with CHG MEC</i>
		842500	6	BRONZINA MEC <i>Bearing MEC</i>
		842510	6	BRONZINA MEC <i>Bearing MEC</i>
		830130	1	SPALLAMENTI MEC <i>Thrust washer MEC</i>
	822200	12	VALVOLA MEC <i>Valve MEC</i>	
	822210	12	VALVOLA MEC <i>Valve MEC</i>	
	1530	782280 / 782285	F4AE3681 - TECTOR 6 CILINDRI - EURO 4 F4AE3681 - TECTOR 6 CYLINDERS - EURO 4	Ø 102
	SPECIFICHE / Specifications			O.E. PISTON CODE
	PISTONE VASCHETTA Ø 56,70/75 mm PISTON BOWL Ø 56,70/75 mm			2996845
MEC DIESEL REF	QTY	Componenti	Components	
COD. KIT: 782285	COD. KIT: 782280	856540	6	PISTONE MEC <i>Piston MEC</i>
		T9001610	1	GUARNIZIONE MOTORE Mec con G.T. <i>Gasket: Full set with CHG MEC</i>
		842500	6	BRONZINA MEC <i>Bearing MEC</i>
		842510	6	BRONZINA MEC <i>Bearing MEC</i>
		830130	1	SPALLAMENTI MEC <i>Thrust washer MEC</i>
	822200	12	VALVOLA MEC <i>Valve MEC</i>	
	822210	12	VALVOLA MEC <i>Valve MEC</i>	
	1550	782290 / 782295	F4AE3681 - TECTOR 6 CILINDRI - EURO 4 F4AE3681 - TECTOR 6 CYLINDERS - EURO 4	Ø 102+050
	SPECIFICHE / Specifications			O.E. PISTON CODE
	PISTONE VASCHETTA Ø 56,70/75 mm PISTON BOWL Ø 56,70/75 mm			2996846
MEC DIESEL REF	QTY	Componenti	Components	
COD. KIT: 782295	COD. KIT: 782290	856545	6	PISTONE MEC <i>Piston MEC</i>
		T9001610	1	GUARNIZIONE MOTORE Mec con G.T. <i>Gasket: Full set with CHG MEC</i>
		842500	6	BRONZINA MEC <i>Bearing MEC</i>
		842510	6	BRONZINA MEC <i>Bearing MEC</i>
		830130	1	SPALLAMENTI MEC <i>Thrust washer MEC</i>
	822200	12	VALVOLA MEC <i>Valve MEC</i>	
	822210	12	VALVOLA MEC <i>Valve MEC</i>	

KIT RETTIFICA MOTORE - Engine Repair Kits

IVECO

POS.	COD. KIT	DESCRIZIONE <i>Description</i>	Ø	
1570	782300 / 782305	F4AE3681 - TECTOR 6 CILINDRI - EURO 4 F4AE3681 - TECTOR 6 CYLINDERS - EURO 4	Ø 102	
SPECIFICHE / Specifications			O.E. PISTON CODE	
PISTONE VASCHETTA Ø 56,70/75 mm <i>PISTON BOWL Ø 56,70/75 mm</i>			2996306	
MEC DIESEL REF	QTY	Componenti	Components	
COD. KIT: 782305	COD. KIT: 782300	122090	6	PISTONE IVECO <i>Piston IVECO</i>
		T9001610	1	GUARNIZIONE MOTORE Mec con G.T. <i>Gasket: Full set with CHG MEC</i>
		842500	6	BRONZINA MEC <i>Bearing MEC</i>
		842510	6	BRONZINA MEC <i>Bearing MEC</i>
		830130	1	SPALLAMENTI MEC <i>Thrust washer MEC</i>
	822200	12	VALVOLA MEC <i>Valve MEC</i>	
	822210	12	VALVOLA MEC <i>Valve MEC</i>	
1590	782310 / 782315	F4AE3681 - TECTOR 6 CILINDRI - EURO 4 F4AE3681 - TECTOR 6 CYLINDERS - EURO 4	Ø 102+050	
SPECIFICHE / Specifications			O.E. PISTON CODE	
PISTONE VASCHETTA Ø 56,70/75 mm <i>PISTON BOWL Ø 56,70/75 mm</i>			2996846	
MEC DIESEL REF	QTY	Componenti	Components	
COD. KIT: 782315	COD. KIT: 782310	122094	6	PISTONE IVECO <i>Piston IVECO</i>
		T9001610	1	GUARNIZIONE MOTORE Mec con G.T. <i>Gasket: Full set with CHG MEC</i>
		842500	6	BRONZINA MEC <i>Bearing MEC</i>
		842510	6	BRONZINA MEC <i>Bearing MEC</i>
		830130	1	SPALLAMENTI MEC <i>Thrust washer MEC</i>
	822200	12	VALVOLA MEC <i>Valve MEC</i>	
	822210	12	VALVOLA MEC <i>Valve MEC</i>	
1610	785360 / 785365	F4BE0641 CNG F4BE0641 CNG	Ø 102	
SPECIFICHE / Specifications			O.E. PISTON CODE	
			2996305	
MEC DIESEL REF	QTY	Componenti	Components	
COD. KIT: 785365	COD. KIT: 785360	120360	6	PISTONE IVECO <i>Piston IVECO</i>
		200770	1	GUARNIZIONE MOTORE Iveco <i>IVECO Gasket: Full set with CHG</i>
		842500	6	BRONZINA MEC <i>Bearing MEC</i>
		842510	6	BRONZINA MEC <i>Bearing MEC</i>
		830130	1	SPALLAMENTI MEC <i>Thrust washer MEC</i>
	821290	6	VALVOLA MEC <i>Valve MEC</i>	
	821295	6	VALVOLA MEC <i>Valve MEC</i>	

KIT RETTIFICA MOTORE - Engine Repair Kits

IVECO

POS.	COD. KIT	DESCRIZIONE <i>Description</i>	Ø	
1630	785370 / 785375	F4BE0641 CNG F4BE0641 CNG	Ø 102+050	
SPECIFICHE / Specifications			O.E. PISTON CODE	
			2996304	
MEC DIESEL REF	QTY	Componenti	Components	
COD. KIT: 785375	COD. KIT: 785370	120365	6	PISTONE IVECO <i>Piston IVECO</i>
		200770	1	GUARNIZIONE MOTORE Iveco <i>IVECO Gasket: Full set with CHG</i>
		842500	6	BRONZINA MEC <i>Bearing MEC</i>
		842510	6	BRONZINA MEC <i>Bearing MEC</i>
		830130	1	SPALLAMENTI MEC <i>Thrust washer MEC</i>
	821290	6	VALVOLA MEC <i>Valve MEC</i>	
	821295	6	VALVOLA MEC <i>Valve MEC</i>	
	1650	780160 / 780165	8040.04 - 50.8 - PISTONE VASCHETTA Ø 50 mm 8040.04 - 50.8 - PISTON BOWL Ø 50 mm	Ø 103
	SPECIFICHE / Specifications			O.E. PISTON CODE
	CANNA SENZA BORDO <i>CYLINDER LINER WITHOUT FLANGE</i>			2996915
MEC DIESEL REF	QTY	Componenti	Components	
COD. KIT: 780165	COD. KIT: 780160	850440	4	PISTONE MEC <i>Piston MEC</i>
		860140	4	CANNA MEC <i>Cylinder liner MEC</i>
		890073	1	GUARNIZIONE MOTORE MEC senza G.T. <i>Gasket: Full set without CHG MEC</i>
		870160	1	GUARNIZIONE TESTA MEC <i>Gasket: Cylinder Head Gasket MEC</i>
		840400	4	BRONZINA MEC <i>Bearing MEC</i>
		840430	5	BRONZINA MEC <i>Bearing MEC</i>
		830020	1	SPALLAMENTI MEC <i>Thrust washer MEC</i>
	820860	4	VALVOLA MEC <i>Valve MEC</i>	
	820870	4	VALVOLA MEC <i>Valve MEC</i>	
	1670	780230 / 780235	8060.04 - 100.13 - PISTONE VASCHETTA Ø 50 mm 8060.04 - 100.13 - PISTON BOWL Ø 50 mm	Ø 103
SPECIFICHE / Specifications			O.E. PISTON CODE	
CANNA SENZA BORDO <i>CYLINDER LINER WITHOUT FLANGE</i>			2996915	
MEC DIESEL REF	QTY	Componenti	Components	
COD. KIT: 780235	COD. KIT: 780230	850440	6	PISTONE MEC <i>Piston MEC</i>
		860140	6	CANNA MEC <i>Cylinder liner MEC</i>
		T890106	1	GUARNIZIONE MOTORE Mec con G.T. <i>Gasket: Full set with CHG MEC</i>
		840400	6	BRONZINA MEC <i>Bearing MEC</i>
		840430	7	BRONZINA MEC <i>Bearing MEC</i>
		830020	1	SPALLAMENTI MEC <i>Thrust washer MEC</i>
		820860	6	VALVOLA MEC <i>Valve MEC</i>
	820870	6	VALVOLA MEC <i>Valve MEC</i>	

KIT RETTIFICA MOTORE - Engine Repair Kits

IVECO

POS.	COD. KIT	DESCRIZIONE Description	Ø		
1690	780250 / 780255	8060.24 - PISTONE VASCHETTA Ø 51 mm CON INSERTO 8060.24 - PISTON BOWL Ø 51 mm WITH INSERT	Ø 103		
SPECIFICHE / Specifications			O.E. PISTON CODE		
MOTORE TURBO BIELLA TESTA PIANA / A VIPERA / CANNA CON BORDO +008 TURBO ENGINE RECTANGULAR / TRAPEZOIDAL CONROD / CYLINDER LINER WITH FLANGE +008			1902379		
MEC DIESEL REF	QTY	Componenti	Components		
COD. KIT: 780255	COD. KIT: 780250	850450	6	PISTONE MEC	Piston MEC
		860901	6	CANNA MEC	Cylinder liner MEC
		890074	1	GUARNIZIONE MOTORE MEC senza G.T.	Gasket: Full set without CHG MEC
		870168	1	GUARNIZIONE TESTA MEC	Gasket: Cylinder Head Gasket MEC
		840400	6	BRONZINA MEC	Bearing MEC
		840430	7	BRONZINA MEC	Bearing MEC
		830020	1	SPALLAMENTI MEC	Thrust washer MEC
		823550	6	VALVOLA MEC	Valve MEC
		823560	6	VALVOLA MEC	Valve MEC
		1710	780170 / 780175	8040.05 - 50.9 Z - PISTONE VASCHETTA Ø 52 mm 8040.05 - 50.9 Z - PISTON BOWL Ø 52 mm	Ø 104
SPECIFICHE / Specifications			O.E. PISTON CODE		
CANNA SENZA BORDO CYLINDER LINER WITHOUT FLANGE			1902537		
MEC DIESEL REF	QTY	Componenti	Components		
COD. KIT: 780175	COD. KIT: 780170	850480	4	PISTONE MEC	Piston MEC
		860150	4	CANNA MEC	Cylinder liner MEC
		T890075	1	GUARNIZIONE MOTORE Mec con G.T.	Gasket: Full set with CHG MEC
		840420	5	BRONZINA MEC	Bearing MEC
		840480	4	BRONZINA MEC	Bearing MEC
		830970	1	SPALLAMENTI MEC	Thrust washer MEC
		820880	4	VALVOLA MEC	Valve MEC
		820890	4	VALVOLA MEC	Valve MEC
		1730	782170 / 782175	8040.05 - 50.9 Z - PISTONE VASCHETTA Ø 52 mm 8040.05 - 50.9 Z - PISTON BOWL Ø 52 mm	Ø 104
		SPECIFICHE / Specifications			O.E. PISTON CODE
CANNA SENZA BORDO CYLINDER LINER WITHOUT FLANGE			2997435		
MEC DIESEL REF	QTY	Componenti	Components		
COD. KIT: 782175	COD. KIT: 782170	122800	4	PISTONE IVECO	Piston IVECO
		860150	4	CANNA MEC	Cylinder liner MEC
		T890075	1	GUARNIZIONE MOTORE Mec con G.T.	Gasket: Full set with CHG MEC
		840420	5	BRONZINA MEC	Bearing MEC
		840480	4	BRONZINA MEC	Bearing MEC
		830970	1	SPALLAMENTI MEC	Thrust washer MEC
		820880	4	VALVOLA MEC	Valve MEC
		820890	4	VALVOLA MEC	Valve MEC

KIT RETTIFICA MOTORE - Engine Repair Kits

IVECO

POS.	COD. KIT	DESCRIZIONE <i>Description</i>	Ø	
1750	780180 / 780185	8040.25 - 65.12 T.ZETA - PISTONE VASCHETTA Ø 54 mm <i>8040.25 - 65.12 T.ZETA - PISTON BOWL Ø 54 mm</i>	Ø 104	
SPECIFICHE / Specifications			O.E. PISTON CODE	
CANNA CON BORDO <i>CYLINDER LINER WITH FLANGE</i>			2991530	
MEC DIESEL REF	QTY	Componenti	Components	
COD. KIT: 780185	COD. KIT: 780180	851190	4	PISTONE MEC <i>Piston MEC</i>
		860160	4	CANNA MEC <i>Cylinder liner MEC</i>
		890104	1	GUARNIZIONE MOTORE MEC senza G.T. <i>Gasket: Full set without CHG MEC</i>
		870161	1	GUARNIZIONE TESTA MEC <i>Gasket: Cylinder Head Gasket MEC</i>
		840420	5	BRONZINA MEC <i>Bearing MEC</i>
		840480	4	BRONZINA MEC <i>Bearing MEC</i>
		830970	1	SPALLAMENTI MEC <i>Thrust washer MEC</i>
	820880	4	VALVOLA MEC <i>Valve MEC</i>	
	823480	4	VALVOLA MEC <i>Valve MEC</i>	
	1770	780190 / 780195	8040.25 B - PISTONE VASCHETTA Ø 46 mm <i>8040.25 B - PISTON BOWL Ø 46 mm</i>	Ø 104
SPECIFICHE / Specifications			O.E. PISTON CODE	
CANNA CON BORDO <i>CYLINDER LINER WITH FLANGE</i>			1905843	
MEC DIESEL REF	QTY	Componenti	Components	
COD. KIT: 780195	COD. KIT: 780190	852100	4	PISTONE MEC <i>Piston MEC</i>
		860160	4	CANNA MEC <i>Cylinder liner MEC</i>
		T890078	1	GUARNIZIONE MOTORE Mec con G.T. <i>Gasket: Full set with CHG MEC</i>
		840420	5	BRONZINA MEC <i>Bearing MEC</i>
		840480	4	BRONZINA MEC <i>Bearing MEC</i>
		830970	1	SPALLAMENTI MEC <i>Thrust washer MEC</i>
		820880	4	VALVOLA MEC <i>Valve MEC</i>
	823480	4	VALVOLA MEC <i>Valve MEC</i>	
	1790	781190 / 781195	8040.25 B - PISTONE VASCHETTA Ø 46 mm <i>8040.25 B - PISTON BOWL Ø 46 mm</i>	Ø 104
	SPECIFICHE / Specifications			O.E. PISTON CODE
CANNA CON BORDO <i>CYLINDER LINER WITH FLANGE</i>			1905843	
MEC DIESEL REF	QTY	Componenti	Components	
COD. KIT: 781195	COD. KIT: 781190	124460	4	PISTONE IVECO <i>Piston IVECO</i>
		860160	4	CANNA MEC <i>Cylinder liner MEC</i>
		T890078	1	GUARNIZIONE MOTORE Mec con G.T. <i>Gasket: Full set with CHG MEC</i>
		840420	5	BRONZINA MEC <i>Bearing MEC</i>
		840480	4	BRONZINA MEC <i>Bearing MEC</i>
		830970	1	SPALLAMENTI MEC <i>Thrust washer MEC</i>
		820880	4	VALVOLA MEC <i>Valve MEC</i>
	823480	4	VALVOLA MEC <i>Valve MEC</i>	

KIT RETTIFICA MOTORE - Engine Repair Kits

IVECO

POS.	COD. KIT	DESCRIZIONE <i>Description</i>	Ø		
1810	780200 / 780205	8040.45X - PISTONE VASCHETTA Ø 54 mm <i>8040.45X - PISTON BOWL Ø 54 mm</i>	Ø 104		
SPECIFICHE / Specifications			O.E. PISTON CODE		
VARIANTI 4000 - 4010 - 4020 - 4030 - 4035 - 4050 CANNA CON BORDO <i>ENGINE VARIANTS 4000 - 4010 - 4020 - 4030 - 4035 - 4050</i> <i>CYLINDER LINER WITH FLANGE</i>			1905849		
MEC DIESEL REF		QTY	Componenti	Components	
COD. KIT: 780205	COD. KIT: 780200	850100	4	PISTONE MEC	<i>Piston MEC</i>
		860160	4	CANNA MEC	<i>Cylinder liner MEC</i>
		T890078	1	GUARNIZIONE MOTORE Mec con G.T.	<i>Gasket: Full set with CHG MEC</i>
		840420	5	BRONZINA MEC	<i>Bearing MEC</i>
		840480	4	BRONZINA MEC	<i>Bearing MEC</i>
		830970	1	SPALLAMENTI MEC	<i>Thrust washer MEC</i>
		820880	4	VALVOLA MEC	<i>Valve MEC</i>
823480	4	VALVOLA MEC	<i>Valve MEC</i>		
1830	781200 / 781205	8040.45X - PISTONE VASCHETTA Ø 54 mm <i>8040.45X - PISTON BOWL Ø 54 mm</i>	Ø 104		
SPECIFICHE / Specifications			O.E. PISTON CODE		
VARIANTI 4000 - 4010 - 4020 - 4030 - 4035 - 4050 CANNA CON BORDO <i>ENGINE VARIANTS 4000 - 4010 - 4020 - 4030 - 4035 - 4050</i> <i>CYLINDER LINER WITH FLANGE</i>			1905849		
MEC DIESEL REF		QTY	Componenti	Components	
COD. KIT: 781205	COD. KIT: 781200	124210	4	PISTONE IVECO	<i>Piston IVECO</i>
		860160	4	CANNA MEC	<i>Cylinder liner MEC</i>
		T890078	1	GUARNIZIONE MOTORE Mec con G.T.	<i>Gasket: Full set with CHG MEC</i>
		840420	5	BRONZINA MEC	<i>Bearing MEC</i>
		840480	4	BRONZINA MEC	<i>Bearing MEC</i>
		830970	1	SPALLAMENTI MEC	<i>Thrust washer MEC</i>
		820880	4	VALVOLA MEC	<i>Valve MEC</i>
823480	4	VALVOLA MEC	<i>Valve MEC</i>		
1850	780210 / 780215	8040.45.5200 - PISTONE VASCHETTA Ø 48 mm <i>8040.45.5200 - PISTON BOWL Ø 48 mm</i>	Ø 104		
SPECIFICHE / Specifications			O.E. PISTON CODE		
VARIANTI 5100 - 5103 - 5200 - 5203 - 5210 - 5280 CANNA CON BORDO <i>ENGINE VARIANTS 5100 - 5103 - 5200 - 5203 - 5210 - 5280</i> <i>CYLINDER LINER WITH FLANGE</i>			1908677		
MEC DIESEL REF		QTY	Componenti	Components	
COD. KIT: 780215	COD. KIT: 780210	851690	4	PISTONE MEC	<i>Piston MEC</i>
		860160	4	CANNA MEC	<i>Cylinder liner MEC</i>
		T890078	1	GUARNIZIONE MOTORE Mec con G.T.	<i>Gasket: Full set with CHG MEC</i>
		840420	5	BRONZINA MEC	<i>Bearing MEC</i>
		840480	4	BRONZINA MEC	<i>Bearing MEC</i>
		830970	1	SPALLAMENTI MEC	<i>Thrust washer MEC</i>
		820880	4	VALVOLA MEC	<i>Valve MEC</i>
823480	4	VALVOLA MEC	<i>Valve MEC</i>		

KIT RETTIFICA MOTORE - Engine Repair Kits

IVECO

POS.	COD. KIT	DESCRIZIONE <i>Description</i>	Ø	
1870	781210 / 781215	8040.45.5200 - PISTONE VASCHETTA Ø 48 mm <i>8040.45.5200 - PISTON BOWL Ø 48 mm</i>	Ø 104	
SPECIFICHE / Specifications			O.E. PISTON CODE	
VARIANTI 5100 - 5103 - 5200 - 5203 - 5210 - 5280 CANNA CON BORDO <i>ENGINE VARIANTS 5100 - 5103 - 5200 - 5203 - 5210 - 5280</i> <i>CYLINDER LINER WITH FLANGE</i>			1931044	
MEC DIESEL REF	QTY	Componenti	Components	
COD. KIT: 781215	COD. KIT: 781210	121000	4	PISTONE IVECO <i>Piston IVECO</i>
		860160	4	CANNA MEC <i>Cylinder liner MEC</i>
		T890078	1	GUARNIZIONE MOTORE Mec con G.T. <i>Gasket: Full set with CHG MEC</i>
		840420	5	BRONZINA MEC <i>Bearing MEC</i>
		840480	4	BRONZINA MEC <i>Bearing MEC</i>
		830970	1	SPALLAMENTI MEC <i>Thrust washer MEC</i>
	820880	4	VALVOLA MEC <i>Valve MEC</i>	
	823480	4	VALVOLA MEC <i>Valve MEC</i>	
	1890	780240 / 780245	8060.05 - 109.14 Z - PISTONE VASCHETTA Ø 52 mm <i>8060.05 - 109.14 Z - PISTON BOWL Ø 52 mm</i>	Ø 104
	SPECIFICHE / Specifications			O.E. PISTON CODE
CANNA SENZA BORDO <i>CYLINDER LINER WITHOUT FLANGE</i>			1902537	
MEC DIESEL REF	QTY	Componenti	Components	
COD. KIT: 780245	COD. KIT: 780240	850480	6	PISTONE MEC <i>Piston MEC</i>
		860150	6	CANNA MEC <i>Cylinder liner MEC</i>
		T890076	1	GUARNIZIONE MOTORE Mec con G.T. <i>Gasket: Full set with CHG MEC</i>
		840420	7	BRONZINA MEC <i>Bearing MEC</i>
		840480	6	BRONZINA MEC <i>Bearing MEC</i>
		830970	1	SPALLAMENTI MEC <i>Thrust washer MEC</i>
	820880	6	VALVOLA MEC <i>Valve MEC</i>	
	820890	6	VALVOLA MEC <i>Valve MEC</i>	
	1910	780270 / 780275	8060.25 - 115.17 - PISTONE VASCHETTA Ø 54 mm <i>8060.25 - 115.17 - PISTON BOWL Ø 54 mm</i>	Ø 104
	SPECIFICHE / Specifications			O.E. PISTON CODE
CANNA CON BORDO <i>CYLINDER LINER WITH FLANGE</i>			2991530	
MEC DIESEL REF	QTY	Componenti	Components	
COD. KIT: 780275	COD. KIT: 780270	851190	6	PISTONE MEC <i>Piston MEC</i>
		860161	6	CANNA MEC <i>Cylinder liner MEC</i>
		T890077	1	GUARNIZIONE MOTORE Mec con G.T. <i>Gasket: Full set with CHG MEC</i>
		840420	7	BRONZINA MEC <i>Bearing MEC</i>
		840480	6	BRONZINA MEC <i>Bearing MEC</i>
		830970	1	SPALLAMENTI MEC <i>Thrust washer MEC</i>
	820880	6	VALVOLA MEC <i>Valve MEC</i>	
	823480	6	VALVOLA MEC <i>Valve MEC</i>	

KIT RETTIFICA MOTORE - Engine Repair Kits

IVECO

POS.	COD. KIT	DESCRIZIONE <i>Description</i>	Ø		
1930	781270 / 781275	8060.25 - 115.17 - PISTONE VASCHETTA Ø 54 mm <i>8060.25 - 115.17 - PISTON BOWL Ø 54 mm</i>	Ø 104		
SPECIFICHE / Specifications			O.E. PISTON CODE		
CANNA CON BORDO <i>CYLINDER LINER WITH FLANGE</i>			2991530		
MEC DIESEL REF		QTY	Componenti	Components	
COD. KIT: 781275	COD. KIT: 781270	122830	6	PISTONE IVECO	<i>Piston IVECO</i>
		860160	6	CANNA MEC	<i>Cylinder liner MEC</i>
		T890077	1	GUARNIZIONE MOTORE Mec con G.T.	<i>Gasket: Full set with CHG MEC</i>
		840420	7	BRONZINA MEC	<i>Bearing MEC</i>
		840480	6	BRONZINA MEC	<i>Bearing MEC</i>
		830970	1	SPALLAMENTI MEC	<i>Thrust washer MEC</i>
	820880	6	VALVOLA MEC	<i>Valve MEC</i>	
	823480	6	VALVOLA MEC	<i>Valve MEC</i>	
	1950	780280 / 780285	8060.25 R - 120E15 - PISTONE VASCHETTA Ø 46 mm <i>8060.25 R - 120E15 - PISTON BOWL Ø 46 mm</i>	Ø 104	
	SPECIFICHE / Specifications			O.E. PISTON CODE	
VARIANTI 4200>4295/4300>4362/4650>4764/4960>4980 CANNA CON BORDO <i>ENGINE VARIANTS 4200>4295/4300>4362/4650>4764/4960>4980</i> <i>CYLINDER LINER WITH FLANGE</i>			1905846		
MEC DIESEL REF		QTY	Componenti	Components	
COD. KIT: 780285	COD. KIT: 780280	850500	6	PISTONE MEC	<i>Piston MEC</i>
		860160	6	CANNA MEC	<i>Cylinder liner MEC</i>
		890079	1	GUARNIZIONE MOTORE MEC senza G.T.	<i>Gasket: Full set without CHG MEC</i>
		870168	1	GUARNIZIONE TESTA MEC	<i>Gasket: Cylinder Head Gasket MEC</i>
		840420	7	BRONZINA MEC	<i>Bearing MEC</i>
		840480	6	BRONZINA MEC	<i>Bearing MEC</i>
	830970	1	SPALLAMENTI MEC	<i>Thrust washer MEC</i>	
	820880	6	VALVOLA MEC	<i>Valve MEC</i>	
	823480	6	VALVOLA MEC	<i>Valve MEC</i>	
	1970	781280 / 781285	8060.25 R - 120E15 - PISTONE VASCHETTA Ø 46 mm <i>8060.25 R - 120E15 - PISTON BOWL Ø 46 mm</i>	Ø 104	
SPECIFICHE / Specifications			O.E. PISTON CODE		
VARIANTI 4200>4295/4300>4362/4650>4764/4960>4980 CANNA CON BORDO <i>ENGINE VARIANTS 4200>4295/4300>4362/4650>4764/4960>4980</i> <i>CYLINDER LINER WITH FLANGE</i>			1905843		
MEC DIESEL REF		QTY	Componenti	Components	
COD. KIT: 781285	COD. KIT: 781280	124460	6	PISTONE IVECO	<i>Piston IVECO</i>
		860160	6	CANNA MEC	<i>Cylinder liner MEC</i>
		890079	1	GUARNIZIONE MOTORE MEC senza G.T.	<i>Gasket: Full set without CHG MEC</i>
		870168	1	GUARNIZIONE TESTA MEC	<i>Gasket: Cylinder Head Gasket MEC</i>
		840420	7	BRONZINA MEC	<i>Bearing MEC</i>
		840480	6	BRONZINA MEC	<i>Bearing MEC</i>
	830970	1	SPALLAMENTI MEC	<i>Thrust washer MEC</i>	
	820880	6	VALVOLA MEC	<i>Valve MEC</i>	
	823480	6	VALVOLA MEC	<i>Valve MEC</i>	

KIT RETTIFICA MOTORE - Engine Repair Kits

IVECO

POS.	COD. KIT	DESCRIZIONE <i>Description</i>	Ø	
1990	780810 / 780815	8060.25 V - 120E21 - PISTONE VASCHETTA Ø 46 mm <i>8060.25 V - 120E21 - PISTON BOWL Ø 46 mm</i>	Ø 104	
SPECIFICHE / Specifications			O.E. PISTON CODE	
VARIANTI 4000>4090/4100>4175 - 4600/4720>4725 - 4900 CANNA CON BORDO <i>ENGINE VARIANTS 4000>4090/4100>4175 - 4600/4720>4725 - 4900</i> <i>CYLINDER LINER WITH FLANGE</i>			1905846	
MEC DIESEL REF	QTY	Componenti	Components	
COD. KIT: 780815	COD. KIT: 780810	850500	6	PISTONE MEC <i>Piston MEC</i>
		860160	6	CANNA MEC <i>Cylinder liner MEC</i>
		890079	1	GUARNIZIONE MOTORE MEC senza G.T. <i>Gasket: Full set without CHG MEC</i>
		870168	1	GUARNIZIONE TESTA MEC <i>Gasket: Cylinder Head Gasket MEC</i>
		840420	7	BRONZINA MEC <i>Bearing MEC</i>
		840480	6	BRONZINA MEC <i>Bearing MEC</i>
		830970	1	SPALLAMENTI MEC <i>Thrust washer MEC</i>
		820880	6	VALVOLA MEC <i>Valve MEC</i>
		823480	6	VALVOLA MEC <i>Valve MEC</i>
		2010	781810 / 781815	8060.25 V - 120E21 - PISTONE VASCHETTA Ø 46 mm <i>8060.25 V - 120E21 - PISTON BOWL Ø 46 mm</i>
SPECIFICHE / Specifications			O.E. PISTON CODE	
VARIANTI 4000>4090/4100>4175 - 4600/4720>4725 - 4900 CANNA CON BORDO <i>ENGINE VARIANTS 4000>4090/4100>4175 - 4600/4720>4725 - 4900</i> <i>CYLINDER LINER WITH FLANGE</i>			1905843	
MEC DIESEL REF	QTY	Componenti	Components	
COD. KIT: 781815	COD. KIT: 781810	124460	6	PISTONE IVECO <i>Piston IVECO</i>
		860160	6	CANNA MEC <i>Cylinder liner MEC</i>
		890079	1	GUARNIZIONE MOTORE MEC senza G.T. <i>Gasket: Full set without CHG MEC</i>
		870168	1	GUARNIZIONE TESTA MEC <i>Gasket: Cylinder Head Gasket MEC</i>
		840420	7	BRONZINA MEC <i>Bearing MEC</i>
		840480	6	BRONZINA MEC <i>Bearing MEC</i>
		830970	1	SPALLAMENTI MEC <i>Thrust washer MEC</i>
		820880	6	VALVOLA MEC <i>Valve MEC</i>
		823480	6	VALVOLA MEC <i>Valve MEC</i>
		2030	780290 / 780295	8060.45 X - PISTONE VASCHETTA Ø 54 mm <i>8060.45 X - PISTON BOWL Ø 54 mm</i>
SPECIFICHE / Specifications			O.E. PISTON CODE	
CANNA CON BORDO <i>CYLINDER LINER WITH FLANGE</i>			1905849	
MEC DIESEL REF	QTY	Componenti	Components	
COD. KIT: 780295	COD. KIT: 780290	850100	6	PISTONE MEC <i>Piston MEC</i>
		860160	6	CANNA MEC <i>Cylinder liner MEC</i>
		890079	1	GUARNIZIONE MOTORE MEC senza G.T. <i>Gasket: Full set without CHG MEC</i>
		870168	1	GUARNIZIONE TESTA MEC <i>Gasket: Cylinder Head Gasket MEC</i>
		840420	7	BRONZINA MEC <i>Bearing MEC</i>
		840480	6	BRONZINA MEC <i>Bearing MEC</i>
		830970	1	SPALLAMENTI MEC <i>Thrust washer MEC</i>
		820880	6	VALVOLA MEC <i>Valve MEC</i>
		823480	6	VALVOLA MEC <i>Valve MEC</i>

KIT RETTIFICA MOTORE - Engine Repair Kits

IVECO

POS.	COD. KIT	DESCRIZIONE <i>Description</i>	Ø		
2050	781290 / 781295	8060.45 X - PISTONE VASCHETTA Ø 54 mm <i>8060.45 X - PISTON BOWL Ø 54 mm</i>	Ø 104		
SPECIFICHE / Specifications			O.E. PISTON CODE		
CANNA CON BORDO <i>CYLINDER LINER WITH FLANGE</i>			1905849		
MEC DIESEL REF		QTY	Componenti	Components	
COD. KIT: 781295	COD. KIT: 781290	124210	6	PISTONE IVECO	<i>Piston IVECO</i>
		860160	6	CANNA MEC	<i>Cylinder liner MEC</i>
		890079	1	GUARNIZIONE MOTORE MEC senza G.T.	<i>Gasket: Full set without CHG MEC</i>
		870168	1	GUARNIZIONE TESTA MEC	<i>Gasket: Cylinder Head Gasket MEC</i>
		840420	7	BRONZINA MEC	<i>Bearing MEC</i>
		840480	6	BRONZINA MEC	<i>Bearing MEC</i>
		830970	1	SPALLAMENTI MEC	<i>Thrust washer MEC</i>
		820880	6	VALVOLA MEC	<i>Valve MEC</i>
		823480	6	VALVOLA MEC	<i>Valve MEC</i>
		2070	780300 / 780305	8060.45 - PISTONE VASCHETTA Ø 48 mm DISASSATA <i>8060.45 - PISTON BOWL Ø 48 mm DISPLACED</i>	Ø 104
SPECIFICHE / Specifications			O.E. PISTON CODE		
CANNA CON BORDO <i>CYLINDER LINER WITH FLANGE</i>			1908677		
MEC DIESEL REF		QTY	Componenti	Components	
COD. KIT: 780305	COD. KIT: 780300	851690	6	PISTONE MEC	<i>Piston MEC</i>
		860160	6	CANNA MEC	<i>Cylinder liner MEC</i>
		890079	1	GUARNIZIONE MOTORE MEC senza G.T.	<i>Gasket: Full set without CHG MEC</i>
		870168	1	GUARNIZIONE TESTA MEC	<i>Gasket: Cylinder Head Gasket MEC</i>
		840420	7	BRONZINA MEC	<i>Bearing MEC</i>
		840480	6	BRONZINA MEC	<i>Bearing MEC</i>
		830970	1	SPALLAMENTI MEC	<i>Thrust washer MEC</i>
		820880	6	VALVOLA MEC	<i>Valve MEC</i>
		823480	6	VALVOLA MEC	<i>Valve MEC</i>
		2090	781300 / 781305	8060.45 - PISTONE VASCHETTA Ø 48 mm DISASSATA <i>8060.45 - PISTON BOWL Ø 48 mm DISPLACED</i>	Ø 104
SPECIFICHE / Specifications			O.E. PISTON CODE		
CANNA CON BORDO <i>CYLINDER LINER WITH FLANGE</i>			1931044		
MEC DIESEL REF		QTY	Componenti	Components	
COD. KIT: 781305	COD. KIT: 781300	121000	6	PISTONE IVECO	<i>Piston IVECO</i>
		860160	6	CANNA MEC	<i>Cylinder liner MEC</i>
		890079	1	GUARNIZIONE MOTORE MEC senza G.T.	<i>Gasket: Full set without CHG MEC</i>
		870168	1	GUARNIZIONE TESTA MEC	<i>Gasket: Cylinder Head Gasket MEC</i>
		840420	7	BRONZINA MEC	<i>Bearing MEC</i>
		840480	6	BRONZINA MEC	<i>Bearing MEC</i>
		830970	1	SPALLAMENTI MEC	<i>Thrust washer MEC</i>
		820880	6	VALVOLA MEC	<i>Valve MEC</i>
		823480	6	VALVOLA MEC	<i>Valve MEC</i>

KIT RETTIFICA MOTORE - Engine Repair Kits

IVECO

POS.	COD. KIT	DESCRIZIONE <i>Description</i>	Ø		
2110	780310 / 780315	8060.45 M - 130E24 EUROFIRE <i>8060.45 M - 130E24 EUROFIRE</i>	Ø 104		
SPECIFICHE / Specifications			O.E. PISTON CODE		
CANNA CON BORDO <i>CYLINDER LINER WITH FLANGE</i>			1908888		
MEC DIESEL REF		QTY	Componenti	Components	
COD. KIT: 780315	COD. KIT: 780310	852400	6	PISTONE MEC	<i>Piston MEC</i>
		860160	6	CANNA MEC	<i>Cylinder liner MEC</i>
		890079	1	GUARNIZIONE MOTORE MEC senza G.T.	<i>Gasket: Full set without CHG MEC</i>
		870168	1	GUARNIZIONE TESTA MEC	<i>Gasket: Cylinder Head Gasket MEC</i>
		840420	7	BRONZINA MEC	<i>Bearing MEC</i>
		840480	6	BRONZINA MEC	<i>Bearing MEC</i>
		830970	1	SPALLAMENTI MEC	<i>Thrust washer MEC</i>
		823520	6	VALVOLA MEC	<i>Valve MEC</i>
		823530	6	VALVOLA MEC	<i>Valve MEC</i>
		2130	781310 / 781315	8060.45 M - 130E24 EUROFIRE <i>8060.45 M - 130E24 EUROFIRE</i>	Ø 104
SPECIFICHE / Specifications			O.E. PISTON CODE		
CANNA CON BORDO <i>CYLINDER LINER WITH FLANGE</i>			1908888		
MEC DIESEL REF		QTY	Componenti	Components	
COD. KIT: 781315	COD. KIT: 781310	126130	6	PISTONE IVECO	<i>Piston IVECO</i>
		860160	6	CANNA MEC	<i>Cylinder liner MEC</i>
		890079	1	GUARNIZIONE MOTORE MEC senza G.T.	<i>Gasket: Full set without CHG MEC</i>
		870168	1	GUARNIZIONE TESTA MEC	<i>Gasket: Cylinder Head Gasket MEC</i>
		840420	7	BRONZINA MEC	<i>Bearing MEC</i>
		840480	6	BRONZINA MEC	<i>Bearing MEC</i>
		830970	1	SPALLAMENTI MEC	<i>Thrust washer MEC</i>
		823520	6	VALVOLA MEC	<i>Valve MEC</i>
		823530	6	VALVOLA MEC	<i>Valve MEC</i>
		2150	780320 / 780325	8060.45 S 6000 - 120E23 EURO 1 - CON PISTONE 1907634 <i>8060.45 S 6000 - 120E23 EURO 1 - WITH PISTON 1907634</i>	Ø 104
SPECIFICHE / Specifications			O.E. PISTON CODE		
VARIANTI 6000>6912 PISTONE VASCHETTA Ø 54 mm DISASSATA / CANNA CON BORDO <i>ENGINE VARIANTS 6000>6912</i> <i>PISTON BOWL Ø 54 mm DISPLACED / CYLINDER LINER WITH FLANGE</i>			1907634		
MEC DIESEL REF		QTY	Componenti	Components	
COD. KIT: 780325	COD. KIT: 780320	851680	6	PISTONE MEC	<i>Piston MEC</i>
		860160	6	CANNA MEC	<i>Cylinder liner MEC</i>
		890079	1	GUARNIZIONE MOTORE MEC senza G.T.	<i>Gasket: Full set without CHG MEC</i>
		870168	1	GUARNIZIONE TESTA MEC	<i>Gasket: Cylinder Head Gasket MEC</i>
		840420	7	BRONZINA MEC	<i>Bearing MEC</i>
		840480	6	BRONZINA MEC	<i>Bearing MEC</i>
		830970	1	SPALLAMENTI MEC	<i>Thrust washer MEC</i>
		823520	6	VALVOLA MEC	<i>Valve MEC</i>
		823530	6	VALVOLA MEC	<i>Valve MEC</i>

KIT RETTIFICA MOTORE - Engine Repair Kits

IVECO

POS.	COD. KIT	DESCRIZIONE <i>Description</i>	Ø		
2170	781320 / 781325	8060.45 S 6000 - 120E23 EURO 1 - CON PISTONE 1907634 <i>8060.45 S 6000 - 120E23 EURO 1 - WITH PISTON 1907634</i>	Ø 104		
SPECIFICHE / Specifications			O.E. PISTON CODE		
VARIANTI 6000>6912 PISTONE VASCHETTA Ø 54 mm DISASSATA / CANNA CON BORDO <i>ENGINE VARIANTS 6000>6912</i> <i>PISTON BOWL Ø 54 mm DISPLACED / CYLINDER LINER WITH FLANGE</i>			1907634		
MEC DIESEL REF		QTY	Componenti		
COD. KIT: 781325	COD. KIT: 781320	125430	6	PISTONE IVECO	<i>Piston IVECO</i>
		860160	6	CANNA MEC	<i>Cylinder liner MEC</i>
		890079	1	GUARNIZIONE MOTORE MEC senza G.T.	<i>Gasket: Full set without CHG MEC</i>
		870168	1	GUARNIZIONE TESTA MEC	<i>Gasket: Cylinder Head Gasket MEC</i>
		840420	7	BRONZINA MEC	<i>Bearing MEC</i>
		840480	6	BRONZINA MEC	<i>Bearing MEC</i>
		830970	1	SPALLAMENTI MEC	<i>Thrust washer MEC</i>
		823520	6	VALVOLA MEC	<i>Valve MEC</i>
		823530	6	VALVOLA MEC	<i>Valve MEC</i>
		2190	780330 / 780335	8060.45 S 7200 - 120E23 EURO 2 - CON PISTONE 1908888 <i>8060.45 S 7200 - 120E23 EURO 2 - WITH PISTON 1908888</i>	Ø 104
SPECIFICHE / Specifications			O.E. PISTON CODE		
VARIANTI 7200>7255 PISTONE VASCHETTA Ø 54 mm DISASSATA / CANNA CON BORDO <i>ENGINE VARIANTS 7200>7255</i> <i>PISTON BOWL Ø 54 mm DISPLACED / CYLINDER LINER WITH FLANGE</i>			1908888		
MEC DIESEL REF		QTY	Componenti		
COD. KIT: 780335	COD. KIT: 780330	852400	6	PISTONE MEC	<i>Piston MEC</i>
		860160	6	CANNA MEC	<i>Cylinder liner MEC</i>
		890079	1	GUARNIZIONE MOTORE MEC senza G.T.	<i>Gasket: Full set without CHG MEC</i>
		870168	1	GUARNIZIONE TESTA MEC	<i>Gasket: Cylinder Head Gasket MEC</i>
		840420	7	BRONZINA MEC	<i>Bearing MEC</i>
		840480	6	BRONZINA MEC	<i>Bearing MEC</i>
		830970	1	SPALLAMENTI MEC	<i>Thrust washer MEC</i>
		823520	6	VALVOLA MEC	<i>Valve MEC</i>
		823530	6	VALVOLA MEC	<i>Valve MEC</i>
		2210	781330 / 781335	8060.45 S 7200 - 120E23 EURO 2 - CON PISTONE 1908888 <i>8060.45 S 7200 - 120E23 EURO 2 - WITH PISTON 1908888</i>	Ø 104
SPECIFICHE / Specifications			O.E. PISTON CODE		
VARIANTI 7200>7255 PISTONE VASCHETTA Ø 54 mm DISASSATA / CANNA CON BORDO <i>ENGINE VARIANTS 7200>7255</i> <i>PISTON BOWL Ø 54 mm DISPLACED / CYLINDER LINER WITH FLANGE</i>			1908888		
MEC DIESEL REF		QTY	Componenti		
COD. KIT: 781335	COD. KIT: 781330	126130	6	PISTONE IVECO	<i>Piston IVECO</i>
		860160	6	CANNA MEC	<i>Cylinder liner MEC</i>
		890079	1	GUARNIZIONE MOTORE MEC senza G.T.	<i>Gasket: Full set without CHG MEC</i>
		870168	1	GUARNIZIONE TESTA MEC	<i>Gasket: Cylinder Head Gasket MEC</i>
		840420	7	BRONZINA MEC	<i>Bearing MEC</i>
		840480	6	BRONZINA MEC	<i>Bearing MEC</i>
		830970	1	SPALLAMENTI MEC	<i>Thrust washer MEC</i>
		823520	6	VALVOLA MEC	<i>Valve MEC</i>
		823530	6	VALVOLA MEC	<i>Valve MEC</i>

KIT RETTIFICA MOTORE - Engine Repair Kits

IVECO

POS.	COD. KIT	DESCRIZIONE <i>Description</i>	Ø		
2230	781340 / 781345	CO3 - 60NC - 70NC - OM50 -OM55 -OM65 - OM70 - LUPETTO - CORSA 120 <i>CO3 - 60NC - 70NC - OM50 -OM55 -OM65 - OM70 - LUPETTO - STROKE 120</i>	Ø 110		
SPECIFICHE / Specifications			O.E. PISTON CODE		
MOTORE 4 CILINDRI Ø 110 mm CORSA 120 / COMPRESSIONE 75 mm <i>ENGINE 4 CYLINDERS Ø 110 mm</i> <i>STROKE 120 / COMPRESSION HEIGHT 75 mm</i>			1901249		
MEC DIESEL REF		QTY	Componenti	Components	
COD. KIT: 781345	COD. KIT: 781340	120150	4	PISTONE IVECO	<i>Piston IVECO</i>
		860170	4	CANNA MEC	<i>Cylinder liner MEC</i>
		T890080	1	GUARNIZIONE MOTORE Mec con G.T.	<i>Gasket: Full set with CHG MEC</i>
		840460	4	BRONZINA MEC	<i>Bearing MEC</i>
		840470	1	BRONZINA MEC	<i>Bearing MEC</i>
		830040	1	SPALLAMENTI MEC	<i>Thrust washer MEC</i>
	820900	4	VALVOLA MEC	<i>Valve MEC</i>	
	820910	4	VALVOLA MEC	<i>Valve MEC</i>	
	2250	780350 / 780355	CO3 - OM80 - OM90 - OM100/10 - LEONCINO - TIGROTTO - CORSA 130 <i>CO3 - OM80 - OM90 - OM100/10 - LEONCINO - TIGROTTO - STROKE 130</i>	Ø 110	
	SPECIFICHE / Specifications			O.E. PISTON CODE	
MOTORE 4 CILINDRI Ø 110 mm CORSA 130 / COMPRESSIONE 70 mm <i>ENGINE 4 CYLINDERS Ø 110 mm</i> <i>STROKE 130 / COMPRESSION HEIGHT 70 mm</i>			1901209		
MEC DIESEL REF		QTY	Componenti	Components	
COD. KIT: 780355	COD. KIT: 780350	850520	4	PISTONE MEC	<i>Piston MEC</i>
		860170	4	CANNA MEC	<i>Cylinder liner MEC</i>
		T890080	1	GUARNIZIONE MOTORE Mec con G.T.	<i>Gasket: Full set with CHG MEC</i>
		840460	4	BRONZINA MEC	<i>Bearing MEC</i>
		840470	1	BRONZINA MEC	<i>Bearing MEC</i>
		830040	1	SPALLAMENTI MEC	<i>Thrust washer MEC</i>
	820900	4	VALVOLA MEC	<i>Valve MEC</i>	
	820910	4	VALVOLA MEC	<i>Valve MEC</i>	
	2270	780360 / 780365	CP3 - PISTONE SENZA INSERTO <i>CP3 - PISTON WITHOUT INSERT</i>	Ø 110	
	SPECIFICHE / Specifications			O.E. PISTON CODE	
MOTORE 6 CILINDRI Ø 110 mm PISTONE SENZA INSERTO <i>ENGINE 6 CYLINDERS Ø 110 mm</i> <i>PISTON WITHOUT INSERT</i>			1901209		
MEC DIESEL REF		QTY	Componenti	Components	
COD. KIT: 780365	COD. KIT: 780360	850520	6	PISTONE MEC	<i>Piston MEC</i>
		860170	6	CANNA MEC	<i>Cylinder liner MEC</i>
		T890081	1	GUARNIZIONE MOTORE Mec con G.T.	<i>Gasket: Full set with CHG MEC</i>
		840460	6	BRONZINA MEC	<i>Bearing MEC</i>
		841350	1	BRONZINA MEC	<i>Bearing MEC</i>
		830040	1	SPALLAMENTI MEC	<i>Thrust washer MEC</i>
	820900	6	VALVOLA MEC	<i>Valve MEC</i>	
	820910	6	VALVOLA MEC	<i>Valve MEC</i>	

KIT RETTIFICA MOTORE - Engine Repair Kits

IVECO

POS.	COD. KIT	DESCRIZIONE Description	Ø		
2290	781370 / 781375	CP3 - 130NC - OM100 - OM120 - OM130 - PISTONE CON INSERTO <i>CP3 - 130NC - OM100 - OM120 - OM130 - PISTON WITH INSERT</i>	Ø 110		
SPECIFICHE / Specifications			O.E. PISTON CODE		
MOTORE 6 CILINDRI Ø 110 mm PISTONE CON INSERTO <i>ENGINE 6 CYLINDERS Ø 110 mm</i> <i>PISTON WITH INSERT</i>			1901529		
MEC DIESEL REF	QTY	Componenti	Components		
COD. KIT: 781375	COD. KIT: 781370	122380	6	PISTONE IVECO <i>Piston IVECO</i>	
		860170	6	CANNA MEC <i>Cylinder liner MEC</i>	
		T890081	1	GUARNIZIONE MOTORE Mec con G.T. <i>Gasket: Full set with CHG MEC</i>	
		840460	6	BRONZINA MEC <i>Bearing MEC</i>	
		841350	1	BRONZINA MEC <i>Bearing MEC</i>	
		830040	1	SPALLAMENTI MEC <i>Thrust washer MEC</i>	
		820900	6	VALVOLA MEC <i>Valve MEC</i>	
		820910	6	VALVOLA MEC <i>Valve MEC</i>	
		2310	780770 / 780775	8360.46 - 150E27 / 8360.46R - 180E24 - EURO 1 <i>8360.46 - 150E27 / 8360.46R - 180E24 - EURO 1</i>	Ø 112
		SPECIFICHE / Specifications			O.E. PISTON CODE
MOTORE EURO 1 PISTONE VASCHETTA Ø 52 mm PROFONDITA' 25 mm <i>ENGINE EURO 1</i> <i>PISTON BOWL Ø 52 mm DEPTH 25 mm</i>			2996872		
MEC DIESEL REF	QTY	Componenti	Components		
COD. KIT: 780775	COD. KIT: 780770	850530	6	PISTONE MEC <i>Piston MEC</i>	
		860180	6	CANNA MEC <i>Cylinder liner MEC</i>	
		890082	1	GUARNIZIONE MOTORE MEC senza G.T. <i>Gasket: Full set without CHG MEC</i>	
		870180	1	GUARNIZIONE TESTA MEC <i>Gasket: Cylinder Head Gasket MEC</i>	
		165271	1	BRONZINA IVECO <i>Bearing IVECO</i>	
		840320	6	BRONZINA MEC <i>Bearing MEC</i>	
		830970	1	SPALLAMENTI MEC <i>Thrust washer MEC</i>	
		823570	6	VALVOLA MEC <i>Valve MEC</i>	
		823580	6	VALVOLA MEC <i>Valve MEC</i>	
		2330	781770 / 781775	8360.46 - 150E27 / 8360.46R - 180E24 - EURO 1 <i>8360.46 - 150E27 / 8360.46R - 180E24 - EURO 1</i>	Ø 112
SPECIFICHE / Specifications			O.E. PISTON CODE		
MOTORE EURO 1 PISTONE VASCHETTA Ø 52 mm PROFONDITA' 25 mm <i>ENGINE EURO 1</i> <i>PISTON BOWL Ø 52 mm DEPTH 25 mm</i>			1903678		
MEC DIESEL REF	QTY	Componenti	Components		
COD. KIT: 781775	COD. KIT: 781770	124590	6	PISTONE IVECO <i>Piston IVECO</i>	
		860180	6	CANNA MEC <i>Cylinder liner MEC</i>	
		890082	1	GUARNIZIONE MOTORE MEC senza G.T. <i>Gasket: Full set without CHG MEC</i>	
		870180	1	GUARNIZIONE TESTA MEC <i>Gasket: Cylinder Head Gasket MEC</i>	
		165271	1	BRONZINA IVECO <i>Bearing IVECO</i>	
		840320	6	BRONZINA MEC <i>Bearing MEC</i>	
		830970	1	SPALLAMENTI MEC <i>Thrust washer MEC</i>	
		823570	6	VALVOLA MEC <i>Valve MEC</i>	
		823580	6	VALVOLA MEC <i>Valve MEC</i>	

KIT RETTIFICA MOTORE - Engine Repair Kits

IVECO

POS.	COD. KIT	DESCRIZIONE <i>Description</i>		Ø	
2350	780780 / 780785	8360.46 - 150E27 / 8360.46R - 180E24 - EURO 2 8360.46 - 150E27 / 8360.46R - 180E24 - EURO 2		Ø 112	
SPECIFICHE / Specifications				O.E. PISTON CODE	
MOTORE EURO 2 PISTONE VASCHETTA Ø 52 mm PROFONDITA' 26 mm <i>ENGINE EURO 2</i> <i>PISTON BOWL Ø 52 mm DEPTH 26 mm</i>				2996822	
MEC DIESEL REF		QTY	Componenti	Components	
COD. KIT: 780785	COD. KIT: 780780	850580	6	PISTONE MEC	<i>Piston MEC</i>
		860180	6	CANNA MEC	<i>Cylinder liner MEC</i>
		890082	1	GUARNIZIONE MOTORE MEC senza G.T.	<i>Gasket: Full set without CHG MEC</i>
		870180	1	GUARNIZIONE TESTA MEC	<i>Gasket: Cylinder Head Gasket MEC</i>
		165271	1	BRONZINA IVECO	<i>Bearing IVECO</i>
		840320	6	BRONZINA MEC	<i>Bearing MEC</i>
		830970	1	SPALLAMENTI MEC	<i>Thrust washer MEC</i>
	823570	6	VALVOLA MEC	<i>Valve MEC</i>	
	823580	6	VALVOLA MEC	<i>Valve MEC</i>	
	2370	781780 / 781785	8360.46 - 150E27 / 8360.46R - 180E24 - EURO 2 8360.46 - 150E27 / 8360.46R - 180E24 - EURO 2		Ø 112
SPECIFICHE / Specifications				O.E. PISTON CODE	
MOTORE EURO 2 PISTONE VASCHETTA Ø 52 mm PROFONDITA' 26 mm <i>ENGINE EURO 2</i> <i>PISTON BOWL Ø 52 mm DEPTH 26 mm</i>				1908890	
MEC DIESEL REF		QTY	Componenti	Components	
COD. KIT: 781785	COD. KIT: 781780	126070	6	PISTONE IVECO	<i>Piston IVECO</i>
		860180	6	CANNA MEC	<i>Cylinder liner MEC</i>
		890082	1	GUARNIZIONE MOTORE MEC senza G.T.	<i>Gasket: Full set without CHG MEC</i>
		870180	1	GUARNIZIONE TESTA MEC	<i>Gasket: Cylinder Head Gasket MEC</i>
		165271	1	BRONZINA IVECO	<i>Bearing IVECO</i>
		840320	6	BRONZINA MEC	<i>Bearing MEC</i>
		830970	1	SPALLAMENTI MEC	<i>Thrust washer MEC</i>
	823570	6	VALVOLA MEC	<i>Valve MEC</i>	
	823580	6	VALVOLA MEC	<i>Valve MEC</i>	
	2390	782320 / 782325	8360.46 B/V - 490E2/590E2 - BUS/CITYCLASS 22/27/370SE.2.27 8360.46 B/V - 490E2/590E2 - BUS/CITYCLASS 22/27/370SE.2.27		Ø 112
SPECIFICHE / Specifications				O.E. PISTON CODE	
				2996822	
MEC DIESEL REF		QTY	Componenti	Components	
COD. KIT: 782325	COD. KIT: 782320	850580	6	PISTONE MEC	<i>Piston MEC</i>
		860180	6	CANNA MEC	<i>Cylinder liner MEC</i>
		T890970	1	GUARNIZIONE MOTORE Mec con G.T.	<i>Gasket: Full set with CHG MEC</i>
		165271	1	BRONZINA IVECO	<i>Bearing IVECO</i>
		840320	6	BRONZINA MEC	<i>Bearing MEC</i>
		830970	1	SPALLAMENTI MEC	<i>Thrust washer MEC</i>
		823570	6	VALVOLA MEC	<i>Valve MEC</i>
	823580	6	VALVOLA MEC	<i>Valve MEC</i>	

KIT RETTIFICA MOTORE - Engine Repair Kits

IVECO

POS.	COD. KIT	DESCRIZIONE <i>Description</i>	Ø		
2410	782010 / 782015	8360.46 B/V - 490E2/590E2 - BUS/CITYCLASS 22/27/370SE.2.27 8360.46 B/V - 490E2/590E2 - BUS/CITYCLASS 22/27/370SE.2.27	Ø 112		
SPECIFICHE / Specifications			O.E. PISTON CODE		
			1908890		
MEC DIESEL REF		QTY	Componenti	Components	
COD. KIT: 782015	COD. KIT: 782010	126070	6	PISTONE IVECO	<i>Piston IVECO</i>
		860180	6	CANNA MEC	<i>Cylinder liner MEC</i>
		T890970	1	GUARNIZIONE MOTORE Mec con G.T.	<i>Gasket: Full set with CHG MEC</i>
		165271	1	BRONZINA IVECO	<i>Bearing IVECO</i>
		840320	6	BRONZINA MEC	<i>Bearing MEC</i>
		830970	1	SPALLAMENTI MEC	<i>Thrust washer MEC</i>
	823570	6	VALVOLA MEC	<i>Valve MEC</i>	
	823580	6	VALVOLA MEC	<i>Valve MEC</i>	
	2430	780550 / 780555	8340.04 - 50.10 8340.04 - 50.10	Ø 115	
	SPECIFICHE / Specifications			O.E. PISTON CODE	
			1901489		
MEC DIESEL REF		QTY	Componenti	Components	
COD. KIT: 780555	COD. KIT: 780550	850110	4	PISTONE MEC	<i>Piston MEC</i>
		860200	4	CANNA MEC	<i>Cylinder liner MEC</i>
		890083	1	GUARNIZIONE MOTORE MEC senza G.T.	<i>Gasket: Full set without CHG MEC</i>
		870185	1	GUARNIZIONE TESTA MEC	<i>Gasket: Cylinder Head Gasket MEC</i>
		840300	4	BRONZINA MEC	<i>Bearing MEC</i>
		841360	1	BRONZINA MEC	<i>Bearing MEC</i>
	830970	1	SPALLAMENTI MEC	<i>Thrust washer MEC</i>	
	820920	4	VALVOLA MEC	<i>Valve MEC</i>	
	820930	4	VALVOLA MEC	<i>Valve MEC</i>	
	2450	781550 / 781555	8340.04 - 50.10 8340.04 - 50.10	Ø 115	
SPECIFICHE / Specifications			O.E. PISTON CODE		
			1901489		
MEC DIESEL REF		QTY	Componenti	Components	
COD. KIT: 781555	COD. KIT: 781550	122110	4	PISTONE IVECO	<i>Piston IVECO</i>
		860200	4	CANNA MEC	<i>Cylinder liner MEC</i>
		890083	1	GUARNIZIONE MOTORE MEC senza G.T.	<i>Gasket: Full set without CHG MEC</i>
		870185	1	GUARNIZIONE TESTA MEC	<i>Gasket: Cylinder Head Gasket MEC</i>
		840300	4	BRONZINA MEC	<i>Bearing MEC</i>
		841360	1	BRONZINA MEC	<i>Bearing MEC</i>
	830970	1	SPALLAMENTI MEC	<i>Thrust washer MEC</i>	
	820920	4	VALVOLA MEC	<i>Valve MEC</i>	
	820930	4	VALVOLA MEC	<i>Valve MEC</i>	

KIT RETTIFICA MOTORE - Engine Repair Kits

IVECO

POS.	COD. KIT	DESCRIZIONE <i>Description</i>	Ø		
2470	780560 / 780565	8360.05 - 159.17 8360.05 - 159.17	Ø 115		
SPECIFICHE / Specifications			O.E. PISTON CODE		
MOTORE ASPIRATO PISTONE VASCHETTA Ø 54 mm <i>ASPIRATED ENGINE PISTON BOWL Ø 54 mm</i>			1901492		
MEC DIESEL REF		QTY	Componenti	Components	
COD. KIT: 780565	COD. KIT: 780560	850540	6	PISTONE MEC	<i>Piston MEC</i>
		860190	6	CANNA MEC	<i>Cylinder liner MEC</i>
		T890084	1	GUARNIZIONE MOTORE Mec con G.T.	<i>Gasket: Full set with CHG MEC</i>
		840300	6	BRONZINA MEC	<i>Bearing MEC</i>
		840500	1	BRONZINA MEC	<i>Bearing MEC</i>
		830970	1	SPALLAMENTI MEC	<i>Thrust washer MEC</i>
	820920	6	VALVOLA MEC	<i>Valve MEC</i>	
	820930	6	VALVOLA MEC	<i>Valve MEC</i>	
	2490	780700 / 780705	CURSOR 8 - F2BE0681 - PISTONE VASCHETTA Ø 60 mm <i>CURSOR 8 - F2BE0681 - PISTON BOWL Ø 60 mm</i>	Ø 115	
	SPECIFICHE / Specifications			O.E. PISTON CODE	
PISTONE VASCHETTA SINGOLA Ø 60 mm / BRONZINE DI COLORE ROSSO <i>PISTON SINGLE BOWL Ø 60 mm / RED BEARINGS</i>			2996274		
MEC DIESEL REF		QTY	Componenti	Components	
COD. KIT: 780705	COD. KIT: 780700	858330	6	PISTONE MEC	<i>Piston MEC</i>
		860820	6	CANNA MEC	<i>Cylinder liner MEC</i>
		T893000	1	GUARNIZIONE MOTORE Mec con G.T.	<i>Gasket: Full set with CHG MEC</i>
		842550	6	BRONZINA MEC	<i>Bearing MEC</i>
		842570	6	BRONZINA MEC	<i>Bearing MEC</i>
		230920	1	SPALLAMENTI Iveco	<i>Thrust washer IVECO</i>
	822220	12	VALVOLA MEC	<i>Valve MEC</i>	
	822230	12	VALVOLA MEC	<i>Valve MEC</i>	
	2510	781700 / 781705	CURSOR 8 - F2BE0681 - PISTONE VASCHETTA Ø 60 mm <i>CURSOR 8 - F2BE0681 - PISTON BOWL Ø 60 mm</i>	Ø 115	
	SPECIFICHE / Specifications			O.E. PISTON CODE	
PISTONE VASCHETTA SINGOLA Ø 60 mm / BRONZINE DI COLORE ROSSO <i>PISTON SINGLE BOWL Ø 60 mm / RED BEARINGS</i>			2996274		
MEC DIESEL REF		QTY	Componenti	Components	
COD. KIT: 781705	COD. KIT: 781700	126010	6	PISTONE IVECO	<i>Piston IVECO</i>
		860820	6	CANNA MEC	<i>Cylinder liner MEC</i>
		T893000	1	GUARNIZIONE MOTORE Mec con G.T.	<i>Gasket: Full set with CHG MEC</i>
		842550	6	BRONZINA MEC	<i>Bearing MEC</i>
		842570	6	BRONZINA MEC	<i>Bearing MEC</i>
		230920	1	SPALLAMENTI Iveco	<i>Thrust washer IVECO</i>
	822220	12	VALVOLA MEC	<i>Valve MEC</i>	
	822230	12	VALVOLA MEC	<i>Valve MEC</i>	

KIT RETTIFICA MOTORE - Engine Repair Kits

IVECO

POS.	COD. KIT	DESCRIZIONE <i>Description</i>	Ø		
2530	780720 / 780725	CURSOR 8 - F2BE0681 - PISTONE VASCHETTA DOPPIA <i>CURSOR 8 - F2BE0681 - PISTON DOUBLE BOWL</i>	Ø 115		
SPECIFICHE / Specifications			O.E. PISTON CODE		
PISTONE VASCHETTA DOPPIA Ø 61,5/82 mm / BRONZINE DI COLORE ROSSO <i>PISTON DOUBLE BOWL Ø 61,5/82 mm / RED BEARINGS</i>			2996844		
MEC DIESEL REF	QTY	Componenti	Components		
COD. KIT: 780725	COD. KIT: 780720	852600	6	PISTONE MEC	<i>Piston MEC</i>
		860820	6	CANNA MEC	<i>Cylinder liner MEC</i>
		T893000	1	GUARNIZIONE MOTORE Mec con G.T.	<i>Gasket: Full set with CHG MEC</i>
		842550	6	BRONZINA MEC	<i>Bearing MEC</i>
		842570	6	BRONZINA MEC	<i>Bearing MEC</i>
		230920	1	SPALLAMENTI Iveco	<i>Thrust washer IVECO</i>
	822220	12	VALVOLA MEC	<i>Valve MEC</i>	
	822230	12	VALVOLA MEC	<i>Valve MEC</i>	
	2550	781720 / 781725	CURSOR 8 - F2BE0681 - PISTONE VASCHETTA DOPPIA <i>CURSOR 8 - F2BE0681 - PISTON DOUBLE BOWL</i>	Ø 115	
	SPECIFICHE / Specifications			O.E. PISTON CODE	
PISTONE VASCHETTA DOPPIA Ø 61,5/82 mm / BRONZINE DI COLORE ROSSO <i>PISTON DOUBLE BOWL Ø 61,5/82 mm / RED BEARINGS</i>			2995613		
MEC DIESEL REF	QTY	Componenti	Components		
COD. KIT: 781725	COD. KIT: 781720	122460	6	PISTONE IVECO	<i>Piston IVECO</i>
		860820	6	CANNA MEC	<i>Cylinder liner MEC</i>
		T893000	1	GUARNIZIONE MOTORE Mec con G.T.	<i>Gasket: Full set with CHG MEC</i>
		842550	6	BRONZINA MEC	<i>Bearing MEC</i>
		842570	6	BRONZINA MEC	<i>Bearing MEC</i>
		230920	1	SPALLAMENTI Iveco	<i>Thrust washer IVECO</i>
	822220	12	VALVOLA MEC	<i>Valve MEC</i>	
	822230	12	VALVOLA MEC	<i>Valve MEC</i>	
	2570	782140 / 782145	CURSOR 8 F2BE3681/2 - PISTONE VASCHETTA DOPPIA <i>CURSOR 8 F2BE3681/2 - PISTON DOUBLE BOWL</i>	Ø 115	
	SPECIFICHE / Specifications			O.E. PISTON CODE	
MOTORE EURO 4/5 PISTONE VASCHETTA DOPPIA Ø 61,5/83 mm / BRONZINE DI COLORE ROSSO <i>ENGINE EURO 4/5</i> <i>PISTON DOUBLE BOWL Ø 61,5/83 mm / RED BEARINGS</i>			2996910		
MEC DIESEL REF	QTY	Componenti	Components		
COD. KIT: 782145	COD. KIT: 782140	852140	6	PISTONE MEC	<i>Piston MEC</i>
		860820	6	CANNA MEC	<i>Cylinder liner MEC</i>
		890460	1	GUARNIZIONE MOTORE MEC senza G.T.	<i>Gasket: Full set without CHG MEC</i>
		875020	1	GUARNIZIONE TESTA MEC	<i>Gasket: Cylinder Head Gasket MEC</i>
		842550	6	BRONZINA MEC	<i>Bearing MEC</i>
		842570	6	BRONZINA MEC	<i>Bearing MEC</i>
	230920	1	SPALLAMENTI Iveco	<i>Thrust washer IVECO</i>	
	822220	12	VALVOLA MEC	<i>Valve MEC</i>	
	822230	12	VALVOLA MEC	<i>Valve MEC</i>	

KIT RETTIFICA MOTORE - Engine Repair Kits

IVECO

POS.	COD. KIT	DESCRIZIONE <i>Description</i>	Ø	
2590	782150 / 782155	CURSOR 8 F2BE3681/2 - PISTONE VASCHETTA DOPPIA <i>CURSOR 8 F2BE3681/2 - PISTON DOUBLE BOWL</i>	Ø 115	
SPECIFICHE / Specifications			O.E. PISTON CODE	
MOTORE EURO 4/5 PISTONE VASCHETTA DOPPIA Ø 61,5/83 mm / BRONZINE DI COLORE ROSSO <i>ENGINE EURO 4/5</i> <i>PISTON DOUBLE BOWL Ø 61,5/83 mm / RED BEARINGS</i>			2996910	
MEC DIESEL REF	QTY	Componenti	Components	
COD. KIT: 782155	COD. KIT: 782150	121030	6	PISTONE IVECO <i>Piston IVECO</i>
		860820	6	CANNA MEC <i>Cylinder liner MEC</i>
		890460	1	GUARNIZIONE MOTORE MEC senza G.T. <i>Gasket: Full set without CHG MEC</i>
		875020	1	GUARNIZIONE TESTA MEC <i>Gasket: Cylinder Head Gasket MEC</i>
		842550	6	BRONZINA MEC <i>Bearing MEC</i>
		842570	6	BRONZINA MEC <i>Bearing MEC</i>
		230920	1	SPALLAMENTI Iveco <i>Thrust washer IVECO</i>
	822220	12	VALVOLA MEC <i>Valve MEC</i>	
	822230	12	VALVOLA MEC <i>Valve MEC</i>	
	2610	785380 / 785385	F2BE0682/0642 CURSOR 8 CNG BUS <i>F2BE0682/0642 CURSOR 8 CNG BUS</i>	Ø 115
SPECIFICHE / Specifications			O.E. PISTON CODE	
BRONZINE DI COLORE ROSSO <i>RED BEARINGS</i>			2996838	
MEC DIESEL REF	QTY	Componenti	Components	
COD. KIT: 785385	COD. KIT: 785380	852880	6	PISTONE MEC <i>Piston MEC</i>
		860820	6	CANNA MEC <i>Cylinder liner MEC</i>
		T893000	1	GUARNIZIONE MOTORE Mec con G.T. <i>Gasket: Full set with CHG MEC</i>
		842550	6	BRONZINA MEC <i>Bearing MEC</i>
		842570	6	BRONZINA MEC <i>Bearing MEC</i>
		230920	1	SPALLAMENTI Iveco <i>Thrust washer IVECO</i>
		821325	12	VALVOLA MEC <i>Valve MEC</i>
	822220	12	VALVOLA MEC <i>Valve MEC</i>	
	2630	785390 / 785395	F2BE0682/0642 CURSOR 8 CNG BUS <i>F2BE0682/0642 CURSOR 8 CNG BUS</i>	Ø 115
	SPECIFICHE / Specifications			O.E. PISTON CODE
BRONZINE DI COLORE ROSSO <i>RED BEARINGS</i>			2996838	
MEC DIESEL REF	QTY	Componenti	Components	
COD. KIT: 785395	COD. KIT: 785390	120460	6	PISTONE IVECO <i>Piston IVECO</i>
		860820	6	CANNA MEC <i>Cylinder liner MEC</i>
		T893000	1	GUARNIZIONE MOTORE Mec con G.T. <i>Gasket: Full set with CHG MEC</i>
		842550	6	BRONZINA MEC <i>Bearing MEC</i>
		842570	6	BRONZINA MEC <i>Bearing MEC</i>
		230920	1	SPALLAMENTI Iveco <i>Thrust washer IVECO</i>
		821325	12	VALVOLA MEC <i>Valve MEC</i>
	822220	12	VALVOLA MEC <i>Valve MEC</i>	

KIT RETTIFICA MOTORE - Engine Repair Kits

IVECO

POS.	COD. KIT	DESCRIZIONE <i>Description</i>	Ø		
2650	780580 / 780585	8460.21 - PISTONE VASCHETTA Ø 72 mm SENZA BOCCOLA / TESTA PIANA <i>8460.21 - PISTON BOWL Ø 72 mm WITHOUT PIN BUSH / RECTANGULAR CONROD</i>	Ø 120		
SPECIFICHE / Specifications			O.E. PISTON CODE		
BIELLA TESTA PIANA <i>RECTANGULAR CONROD</i>			2996862		
MEC DIESEL REF		QTY	Componenti	Components	
COD. KIT: 780585	COD. KIT: 780580	850590	6	PISTONE MEC	<i>Piston MEC</i>
		860210	6	CANNA MEC	<i>Cylinder liner MEC</i>
		T890085	1	GUARNIZIONE MOTORE Mec con G.T.	<i>Gasket: Full set with CHG MEC</i>
		840200	6	BRONZINA MEC	<i>Bearing MEC</i>
		840250	1	BRONZINA MEC	<i>Bearing MEC</i>
		830560	1	SPALLAMENTI MEC	<i>Thrust washer MEC</i>
		820940	6	VALVOLA MEC	<i>Valve MEC</i>
820950	6	VALVOLA MEC	<i>Valve MEC</i>		
2670	781580 / 781585	8460.21 - PISTONE VASCHETTA Ø 72 mm SENZA BOCCOLA / TESTA PIANA <i>8460.21 - PISTON BOWL Ø 72 mm WITHOUT PIN BUSH / RECTANGULAR CONROD</i>	Ø 120		
SPECIFICHE / Specifications			O.E. PISTON CODE		
BIELLA TESTA PIANA <i>RECTANGULAR CONROD</i>			2991565		
MEC DIESEL REF		QTY	Componenti	Components	
COD. KIT: 781585	COD. KIT: 781580	122160	6	PISTONE IVECO	<i>Piston IVECO</i>
		860210	6	CANNA MEC	<i>Cylinder liner MEC</i>
		T890085	1	GUARNIZIONE MOTORE Mec con G.T.	<i>Gasket: Full set with CHG MEC</i>
		840200	6	BRONZINA MEC	<i>Bearing MEC</i>
		840250	1	BRONZINA MEC	<i>Bearing MEC</i>
		830560	1	SPALLAMENTI MEC	<i>Thrust washer MEC</i>
		820940	6	VALVOLA MEC	<i>Valve MEC</i>
820950	6	VALVOLA MEC	<i>Valve MEC</i>		
2690	782050 / 782055	8460.21/41 - PISTONE VASCHETTA Ø 72 mm SENZA BOCCOLA / TESTA A VIPERA <i>8460.21/41 - PISTON BOWL Ø 72 mm WITHOUT PIN BUSH / TRAPEZOIDAL CONROD</i>	Ø 120		
SPECIFICHE / Specifications			O.E. PISTON CODE		
BIELLA TESTA A VIPERA <i>TRAPEZOIDAL CONROD</i>			2991567		
MEC DIESEL REF		QTY	Componenti	Components	
COD. KIT: 782055	COD. KIT: 782050	124410	6	PISTONE IVECO	<i>Piston IVECO</i>
		860210	6	CANNA MEC	<i>Cylinder liner MEC</i>
		T890085	1	GUARNIZIONE MOTORE Mec con G.T.	<i>Gasket: Full set with CHG MEC</i>
		840200	6	BRONZINA MEC	<i>Bearing MEC</i>
		840250	1	BRONZINA MEC	<i>Bearing MEC</i>
		830560	1	SPALLAMENTI MEC	<i>Thrust washer MEC</i>
		820940	6	VALVOLA MEC	<i>Valve MEC</i>
820950	6	VALVOLA MEC	<i>Valve MEC</i>		

KIT RETTIFICA MOTORE - Engine Repair Kits

IVECO

POS.	COD. KIT	DESCRIZIONE <i>Description</i>	Ø		
2710	780590 / 780595	8460.21/B 41D - PISTONE VASCHETTA Ø 49 mm SENZA BOCCOLA / TESTA PIANA <i>8460.21/B 41D - PISTON BOWL Ø 49 mm WITHOUT PIN BUSH / RECTANGULAR CONROD</i>	Ø 120		
SPECIFICHE / Specifications			O.E. PISTON CODE		
BIELLA TESTA PIANA <i>RECTANGULAR CONROD</i>			2991566		
MEC DIESEL REF		QTY	Componenti	Components	
COD. KIT: 780595	COD. KIT: 780590	850600	6	PISTONE MEC	<i>Piston MEC</i>
		860210	6	CANNA MEC	<i>Cylinder liner MEC</i>
		T890085	1	GUARNIZIONE MOTORE Mec con G.T.	<i>Gasket: Full set with CHG MEC</i>
		840200	6	BRONZINA MEC	<i>Bearing MEC</i>
		840250	1	BRONZINA MEC	<i>Bearing MEC</i>
		830560	1	SPALLAMENTI MEC	<i>Thrust washer MEC</i>
		820940	6	VALVOLA MEC	<i>Valve MEC</i>
820950	6	VALVOLA MEC	<i>Valve MEC</i>		
2730	781590 / 781595	8460.21/B 41D - PISTONE VASCHETTA Ø 49 mm SENZA BOCCOLA / TESTA PIANA <i>8460.21/B 41D - PISTON BOWL Ø 49 mm WITHOUT PIN BUSH / RECTANGULAR CONROD</i>	Ø 120		
SPECIFICHE / Specifications			O.E. PISTON CODE		
BIELLA TESTA PIANA <i>RECTANGULAR CONROD</i>			2991566		
MEC DIESEL REF		QTY	Componenti	Components	
COD. KIT: 781595	COD. KIT: 781590	126080	6	PISTONE IVECO	<i>Piston IVECO</i>
		860210	6	CANNA MEC	<i>Cylinder liner MEC</i>
		T890085	1	GUARNIZIONE MOTORE Mec con G.T.	<i>Gasket: Full set with CHG MEC</i>
		840200	6	BRONZINA MEC	<i>Bearing MEC</i>
		840250	1	BRONZINA MEC	<i>Bearing MEC</i>
		830560	1	SPALLAMENTI MEC	<i>Thrust washer MEC</i>
		820940	6	VALVOLA MEC	<i>Valve MEC</i>
820950	6	VALVOLA MEC	<i>Valve MEC</i>		
2750	782040 / 782045	8460.21B/41D >427041 - PISTONE VASCHETTA Ø 60 mm CON BOCCOLA / TESTA A VIPERA <i>8460.21B/41D >427041 - PISTON BOWL Ø 60 mm WITH PIN BUSH / TRAPEZOIDAL CONROD</i>	Ø 120		
SPECIFICHE / Specifications			O.E. PISTON CODE		
FINO A MATRICOLA >427041 BIELLA TESTA A VIPERA <i>UP TO ENGINE SERIAL NUMBER >427041</i> <i>TRAPEZOIDAL CONROD</i>			2991569		
MEC DIESEL REF		QTY	Componenti	Components	
COD. KIT: 782045	COD. KIT: 782040	126020	6	PISTONE IVECO	<i>Piston IVECO</i>
		860210	6	CANNA MEC	<i>Cylinder liner MEC</i>
		T890085	1	GUARNIZIONE MOTORE Mec con G.T.	<i>Gasket: Full set with CHG MEC</i>
		840200	6	BRONZINA MEC	<i>Bearing MEC</i>
		840250	1	BRONZINA MEC	<i>Bearing MEC</i>
		830560	1	SPALLAMENTI MEC	<i>Thrust washer MEC</i>
		820940	6	VALVOLA MEC	<i>Valve MEC</i>
820950	6	VALVOLA MEC	<i>Valve MEC</i>		

KIT RETTIFICA MOTORE - Engine Repair Kits

IVECO

POS.	COD. KIT	DESCRIZIONE <i>Description</i>	Ø		
2770	782030 / 782035	8460.21B/41D 427042> - PISTONE VASCHETTA Ø 60 mm CON BOCCOLA / TESTA A VIPERA 8460.21B/41D 427042> - PISTON BOWL Ø 60 mm WITH PIN BUSH / TRAPEZOIDAL CONROD	Ø 120		
SPECIFICHE / Specifications			O.E. PISTON CODE		
DA MATRICOLA 427042> BIELLA TESTA A VIPERA FROM ENGINE SERIAL NUMBER 427042> TRAPEZOIDAL CONROD			2996825		
MEC DIESEL REF		QTY	Componenti	Components	
COD. KIT: 782035	COD. KIT: 782030	124560	6	PISTONE IVECO	<i>Piston IVECO</i>
		860210	6	CANNA MEC	<i>Cylinder liner MEC</i>
		T890085	1	GUARNIZIONE MOTORE Mec con G.T.	<i>Gasket: Full set with CHG MEC</i>
		840200	6	BRONZINA MEC	<i>Bearing MEC</i>
		840250	1	BRONZINA MEC	<i>Bearing MEC</i>
		830560	1	SPALLAMENTI MEC	<i>Thrust washer MEC</i>
		820940	6	VALVOLA MEC	<i>Valve MEC</i>
820950	6	VALVOLA MEC	<i>Valve MEC</i>		
2790	781600 / 781605	8460.41C/E/K/R/S - PISTONE VASCHETTA Ø 60 mm CON BOCCOLA / TESTA PIANA 8460.41C/E/K/R/S - PISTON BOWL Ø 60 mm WITH PIN BUSH / RECTANGULAR CONROD	Ø 120		
SPECIFICHE / Specifications			O.E. PISTON CODE		
8460.41K/S FINO A MATRICOLA 440974 BIELLA TESTA PIANA 8460.41K/S UP TO ENGINE SERIAL NUMBER 440974 RECTANGULAR CONROD			2991569		
MEC DIESEL REF		QTY	Componenti	Components	
COD. KIT: 781605	COD. KIT: 781600	126020	6	PISTONE IVECO	<i>Piston IVECO</i>
		860210	6	CANNA MEC	<i>Cylinder liner MEC</i>
		T890086	1	GUARNIZIONE MOTORE Mec con G.T.	<i>Gasket: Full set with CHG MEC</i>
		840200	6	BRONZINA MEC	<i>Bearing MEC</i>
		840250	1	BRONZINA MEC	<i>Bearing MEC</i>
		830560	1	SPALLAMENTI MEC	<i>Thrust washer MEC</i>
		820940	6	VALVOLA MEC	<i>Valve MEC</i>
820950	6	VALVOLA MEC	<i>Valve MEC</i>		
2810	782020 / 782025	8460.41K/S - PISTONE VASCHETTA Ø 60 mm CON BOCCOLA / TESTA A VIPERA 8460.41K/S - PISTON BOWL Ø 60 mm WITH PIN BUSH / TRAPEZOIDAL CONROD	Ø 120		
SPECIFICHE / Specifications			O.E. PISTON CODE		
DA MATRICOLA 440975> BIELLA TESTA A VIPERA FROM ENGINE SERIAL NUMBER 440975> TRAPEZOIDAL CONROD			2996832		
MEC DIESEL REF		QTY	Componenti	Components	
COD. KIT: 782025	COD. KIT: 782020	120720	6	PISTONE IVECO	<i>Piston IVECO</i>
		860210	6	CANNA MEC	<i>Cylinder liner MEC</i>
		T890086	1	GUARNIZIONE MOTORE Mec con G.T.	<i>Gasket: Full set with CHG MEC</i>
		840200	6	BRONZINA MEC	<i>Bearing MEC</i>
		840250	1	BRONZINA MEC	<i>Bearing MEC</i>
		830560	1	SPALLAMENTI MEC	<i>Thrust washer MEC</i>
		820940	6	VALVOLA MEC	<i>Valve MEC</i>
820950	6	VALVOLA MEC	<i>Valve MEC</i>		

KIT RETTIFICA MOTORE - Engine Repair Kits

IVECO

POS.	COD. KIT	DESCRIZIONE <i>Description</i>	Ø	
2830	780610 / 780615	8460.41C/E/R/T - PISTONE VASCHETTA Ø 60 mm CON BOCCOLA / TESTA A VIPERA <i>8460.41C/E/R/T - PISTON BOWL Ø 60 mm WITH PIN BUSH / TRAPEZOIDAL CONROD</i>	Ø 120	
SPECIFICHE / Specifications			O.E. PISTON CODE	
MOTORE 8460.41C DA MATRICOLA 440975 > BIELLA TESTA A VIPERA <i>ENGINE 8460.41C FROM ENGINE SERIAL NUMBER 440975 ></i> <i>TRAPEZOIDAL CONROD</i>			2996825	
MEC DIESEL REF	QTY	Componenti	Components	
COD. KIT: 780615	COD. KIT: 780610	850120	6	PISTONE MEC <i>Piston MEC</i>
		860210	6	CANNA MEC <i>Cylinder liner MEC</i>
		T890086	1	GUARNIZIONE MOTORE Mec con G.T. <i>Gasket: Full set with CHG MEC</i>
		840200	6	BRONZINA MEC <i>Bearing MEC</i>
		840250	1	BRONZINA MEC <i>Bearing MEC</i>
		830560	1	SPALLAMENTI MEC <i>Thrust washer MEC</i>
		820940	6	VALVOLA MEC <i>Valve MEC</i>
820950	6	VALVOLA MEC <i>Valve MEC</i>		
2850	781610 / 781615	8460.41C/E/R/T - PISTONE VASCHETTA Ø 60 mm CON BOCCOLA / TESTA A VIPERA <i>8460.41C/E/R/T - PISTON BOWL Ø 60 mm WITH PIN BUSH / TRAPEZOIDAL CONROD</i>	Ø 120	
SPECIFICHE / Specifications			O.E. PISTON CODE	
MOTORE 8460.41C DA MATRICOLA 440975 > BIELLA TESTA A VIPERA <i>ENGINE 8460.41C FROM ENGINE SERIAL NUMBER 440975 ></i> <i>TRAPEZOIDAL CONROD</i>			2996825	
MEC DIESEL REF	QTY	Componenti	Components	
COD. KIT: 781615	COD. KIT: 781610	124560	6	PISTONE IVECO <i>Piston IVECO</i>
		860210	6	CANNA MEC <i>Cylinder liner MEC</i>
		T890086	1	GUARNIZIONE MOTORE Mec con G.T. <i>Gasket: Full set with CHG MEC</i>
		840200	6	BRONZINA MEC <i>Bearing MEC</i>
		840250	1	BRONZINA MEC <i>Bearing MEC</i>
		830560	1	SPALLAMENTI MEC <i>Thrust washer MEC</i>
		820940	6	VALVOLA MEC <i>Valve MEC</i>
820950	6	VALVOLA MEC <i>Valve MEC</i>		
2870	780620 / 780625	8460.41L/M/N - PISTONE VASCHETTA Ø 60 mm SENZA BOCCOLA / TESTA A VIPERA <i>8460.41L/M/N - PISTON BOWL Ø 60 mm WITHOUT PIN BUSH</i>	Ø 120	
SPECIFICHE / Specifications			O.E. PISTON CODE	
BIELLA TESTA A VIPERA <i>TRAPEZOIDAL CONROD</i>			2991571	
MEC DIESEL REF	QTY	Componenti	Components	
COD. KIT: 780625	COD. KIT: 780620	856090	6	PISTONE MEC <i>Piston MEC</i>
		860210	6	CANNA MEC <i>Cylinder liner MEC</i>
		T890086	1	GUARNIZIONE MOTORE Mec con G.T. <i>Gasket: Full set with CHG MEC</i>
		840200	6	BRONZINA MEC <i>Bearing MEC</i>
		840250	1	BRONZINA MEC <i>Bearing MEC</i>
		830560	1	SPALLAMENTI MEC <i>Thrust washer MEC</i>
		820940	6	VALVOLA MEC <i>Valve MEC</i>
820950	6	VALVOLA MEC <i>Valve MEC</i>		

KIT RETTIFICA MOTORE - Engine Repair Kits

IVECO

POS.	COD. KIT	DESCRIZIONE <i>Description</i>	Ø		
2890	781620 / 781625	8460.41L/M/N - PISTONE VASCHETTA Ø 60 mm SENZA BOCCOLA / TESTA A VIPERA <i>8460.41L/M/N - PISTON BOWL Ø 60 mm WITHOUT PIN BUSH / TRAPEZOIDAL CONROD</i>	Ø 120		
SPECIFICHE / Specifications			O.E. PISTON CODE		
BIELLA TESTA A VIPERA <i>TRAPEZOIDAL CONROD</i>			2991571		
MEC DIESEL REF		QTY	Componenti	Components	
COD. KIT: 781625	COD. KIT: 781620	126090	6	PISTONE IVECO	<i>Piston IVECO</i>
		860210	6	CANNA MEC	<i>Cylinder liner MEC</i>
		T890086	1	GUARNIZIONE MOTORE Mec con G.T.	<i>Gasket: Full set with CHG MEC</i>
		840200	6	BRONZINA MEC	<i>Bearing MEC</i>
		840250	1	BRONZINA MEC	<i>Bearing MEC</i>
		830560	1	SPALLAMENTI MEC	<i>Thrust washer MEC</i>
		820940	6	VALVOLA MEC	<i>Valve MEC</i>
820950	6	VALVOLA MEC	<i>Valve MEC</i>		
2910	782650 / 782655	8469 SG.10 METANO - PISTONE VASCHETTA Ø 91 / SENZA BOCCOLA <i>8469 SG.10 METHANE - PISTON BOWL Ø 91 / WITHOUT PIN BUSH</i>	Ø 120		
SPECIFICHE / Specifications			O.E. PISTON CODE		
			61321500		
MEC DIESEL REF		QTY	Componenti	Components	
COD. KIT: 782655	COD. KIT: 782650	125700	6	PISTONE IVECO	<i>Piston IVECO</i>
		860210	6	CANNA MEC	<i>Cylinder liner MEC</i>
		T890086	1	GUARNIZIONE MOTORE Mec con G.T.	<i>Gasket: Full set with CHG MEC</i>
		840200	6	BRONZINA MEC	<i>Bearing MEC</i>
		840250	1	BRONZINA MEC	<i>Bearing MEC</i>
		830560	1	SPALLAMENTI MEC	<i>Thrust washer MEC</i>
		820940	6	VALVOLA MEC	<i>Valve MEC</i>
820950	6	VALVOLA MEC	<i>Valve MEC</i>		
2930	780870 / 780875	8220.02 - 130NC20 > 190.20 - 190NC20 - 190PAC20 - 370.20 <i>8220.02 - 130NC20 > 190.20 - 190NC20 - 190PAC20 - 370.20</i>	Ø 125		
SPECIFICHE / Specifications			O.E. PISTON CODE		
			1901837		
MEC DIESEL REF		QTY	Componenti	Components	
COD. KIT: 780875	COD. KIT: 780870	850141	6	PISTONE MEC	<i>Piston MEC</i>
		860220	6	CANNA MEC	<i>Cylinder liner MEC</i>
		T890091	1	GUARNIZIONE MOTORE Mec con G.T.	<i>Gasket: Full set with CHG MEC</i>
		840530	1	BRONZINA MEC	<i>Bearing MEC</i>
		840540	1	BRONZINA MEC	<i>Bearing MEC</i>
		830550	1	SPALLAMENTI MEC	<i>Thrust washer MEC</i>
		820980	6	VALVOLA MEC	<i>Valve MEC</i>
820990	6	VALVOLA MEC	<i>Valve MEC</i>		

KIT RETTIFICA MOTORE - Engine Repair Kits

IVECO

POS.	COD. KIT	DESCRIZIONE <i>Description</i>	Ø	
2950	782870 / 782875	8220.02 - 130NC20 > 190.20 - 190NC20 - 190PAC20 - 370.20 <i>8220.02 - 130NC20 > 190.20 - 190NC20 - 190PAC20 - 370.20</i>	Ø 125	
SPECIFICHE / Specifications			O.E. PISTON CODE	
			1901837	
MEC DIESEL REF	QTY	Componenti	Components	
COD. KIT: 782875	COD. KIT: 782870	122030	6	PISTONE IVECO <i>Piston IVECO</i>
		860220	6	CANNA MEC <i>Cylinder liner MEC</i>
		T890091	1	GUARNIZIONE MOTORE Mec con G.T. <i>Gasket: Full set with CHG MEC</i>
		840530	1	BRONZINA MEC <i>Bearing MEC</i>
		840540	1	BRONZINA MEC <i>Bearing MEC</i>
		830550	1	SPALLAMENTI MEC <i>Thrust washer MEC</i>
	820980	6	VALVOLA MEC <i>Valve MEC</i>	
	820990	6	VALVOLA MEC <i>Valve MEC</i>	
	2970	780380 / 780385	8220.12 - 470.20 - 570.20 - 670.20 - U EFFEUNO - S EFFEUNO <i>8220.12 - 470.20 - 570.20 - 670.20 - U EFFEUNO - S EFFEUNO</i>	Ø 125
	SPECIFICHE / Specifications			O.E. PISTON CODE
			1901837	
MEC DIESEL REF	QTY	Componenti	Components	
COD. KIT: 780385	COD. KIT: 780380	850141	6	PISTONE MEC <i>Piston MEC</i>
		860220	6	CANNA MEC <i>Cylinder liner MEC</i>
		T890092	1	GUARNIZIONE MOTORE Mec con G.T. <i>Gasket: Full set with CHG MEC</i>
		840530	1	BRONZINA MEC <i>Bearing MEC</i>
		840540	1	BRONZINA MEC <i>Bearing MEC</i>
		830550	1	SPALLAMENTI MEC <i>Thrust washer MEC</i>
	820980	6	VALVOLA MEC <i>Valve MEC</i>	
	820990	6	VALVOLA MEC <i>Valve MEC</i>	
	2990	781380 / 781385	8220.12 - 470.20 - 570.20 - 670.20 - U EFFEUNO - S EFFEUNO <i>8220.12 - 470.20 - 570.20 - 670.20 - U EFFEUNO - S EFFEUNO</i>	Ø 125
	SPECIFICHE / Specifications			O.E. PISTON CODE
			1901837	
MEC DIESEL REF	QTY	Componenti	Components	
COD. KIT: 781385	COD. KIT: 781380	122030	6	PISTONE IVECO <i>Piston IVECO</i>
		860220	6	CANNA MEC <i>Cylinder liner MEC</i>
		T890092	1	GUARNIZIONE MOTORE Mec con G.T. <i>Gasket: Full set with CHG MEC</i>
		840530	1	BRONZINA MEC <i>Bearing MEC</i>
		840540	1	BRONZINA MEC <i>Bearing MEC</i>
		830550	1	SPALLAMENTI MEC <i>Thrust washer MEC</i>
	820980	6	VALVOLA MEC <i>Valve MEC</i>	
	820990	6	VALVOLA MEC <i>Valve MEC</i>	

KIT RETTIFICA MOTORE - Engine Repair Kits

IVECO

POS.	COD. KIT	DESCRIZIONE <i>Description</i>		Ø		
3010	781390 / 781395	8220.22 - 165.24 8220.22 - 165.24		Ø 125		
SPECIFICHE / Specifications				O.E. PISTON CODE		
				1901923		
MEC DIESEL REF		QTY	Componenti	Components		
COD. KIT: 781395	COD. KIT: 781390	122190	6	PISTONE IVECO	<i>Piston IVECO</i>	
		860220	6	CANNA MEC	<i>Cylinder liner MEC</i>	
		202080	1	GUARNIZIONE MOTORE Iveco	<i>IVECO Gasket: Full set with CHG</i>	
		840530	1	BRONZINA MEC	<i>Bearing MEC</i>	
		840540	1	BRONZINA MEC	<i>Bearing MEC</i>	
		830550	1	SPALLAMENTI MEC	<i>Thrust washer MEC</i>	
			820980	6	VALVOLA MEC	<i>Valve MEC</i>
			820990	6	VALVOLA MEC	<i>Valve MEC</i>
	3030	781400 / 781405	8220.32 - BUS EFFEUNO 8220.32 - BUS EFFEUNO		Ø 125	
	SPECIFICHE / Specifications				O.E. PISTON CODE	
				1901923		
MEC DIESEL REF		QTY	Componenti	Components		
COD. KIT: 781405	COD. KIT: 781400	122190	6	PISTONE IVECO	<i>Piston IVECO</i>	
		860220	6	CANNA MEC	<i>Cylinder liner MEC</i>	
		205720	1	GUARNIZIONE MOTORE Iveco	<i>IVECO Gasket: Full set with CHG</i>	
		840530	1	BRONZINA MEC	<i>Bearing MEC</i>	
		840540	1	BRONZINA MEC	<i>Bearing MEC</i>	
		830550	1	SPALLAMENTI MEC	<i>Thrust washer MEC</i>	
			820980	6	VALVOLA MEC	<i>Valve MEC</i>
			820990	6	VALVOLA MEC	<i>Valve MEC</i>
	3050	780730 / 780735	CURSOR 10 - F3AE0681 CURSOR 10 - F3AE0681		Ø 125	
	SPECIFICHE / Specifications				O.E. PISTON CODE	
BRONZINE DI COLORE ROSSO <i>RED BEARINGS</i>				2996831		
MEC DIESEL REF		QTY	Componenti	Components		
COD. KIT: 780735	COD. KIT: 780730	852650	6	PISTONE MEC	<i>Piston MEC</i>	
		860830	6	CANNA MEC	<i>Cylinder liner MEC</i>	
		T893010	1	GUARNIZIONE MOTORE Mec con G.T.	<i>Gasket: Full set with CHG MEC</i>	
		842620	6	BRONZINA MEC	<i>Bearing MEC</i>	
		845000	6	BRONZINA MEC	<i>Bearing MEC</i>	
		230010	1	SPALLAMENTI Iveco	<i>Thrust washer IVECO</i>	
			822240	12	VALVOLA MEC	<i>Valve MEC</i>
			822250	12	VALVOLA MEC	<i>Valve MEC</i>

KIT RETTIFICA MOTORE - Engine Repair Kits

IVECO

POS.	COD. KIT	DESCRIZIONE <i>Description</i>	Ø	
3070	781730 / 781735	CURSOR 10 - F3AE0681 <i>CURSOR 10 - F3AE0681</i>	Ø 125	
SPECIFICHE / Specifications			O.E. PISTON CODE	
BRONZINE DI COLORE ROSSO <i>RED BEARINGS</i>			2994009	
MEC DIESEL REF	QTY	Componenti	Components	
COD. KIT: 781735	COD. KIT: 781730	120040	6	PISTONE IVECO <i>Piston IVECO</i>
		860830	6	CANNA MEC <i>Cylinder liner MEC</i>
		T893010	1	GUARNIZIONE MOTORE Mec con G.T. <i>Gasket: Full set with CHG MEC</i>
		842620	6	BRONZINA MEC <i>Bearing MEC</i>
		845000	6	BRONZINA MEC <i>Bearing MEC</i>
		230010	1	SPALLAMENTI Iveco <i>Thrust washer IVECO</i>
	822240	12	VALVOLA MEC <i>Valve MEC</i>	
	822250	12	VALVOLA MEC <i>Valve MEC</i>	
	3090	782160 / 782165	CURSOR 10 F3AE3681/2 - PISTONE VASCHETTA DOPPIA / CON BOCCOLA <i>CURSOR 10 F3AE3681/2 - PISTON DOUBLE BOWL / WITH PIN BUSH</i>	Ø 125
	SPECIFICHE / Specifications			O.E. PISTON CODE
MOTORE EURO 4/5 PISTONE VASCHETTA DOPPIA Ø 88/67 mm - CON BOCCOLA / BRONZINE DI COLORE ROSSO <i>ENGINE EURO 4/5</i> <i>PISTON DOUBLE BOWL Ø 88/67 mm - WITH PIN BUSH / RED BEARINGS</i>			500054837	
MEC DIESEL REF	QTY	Componenti	Components	
COD. KIT: 782165	COD. KIT: 782160	852300	6	PISTONE MEC <i>Piston MEC</i>
		860830	6	CANNA MEC <i>Cylinder liner MEC</i>
		890130	1	GUARNIZIONE MOTORE MEC senza G.T. <i>Gasket: Full set without CHG MEC</i>
		875030	1	GUARNIZIONE TESTA MEC <i>Gasket: Cylinder Head Gasket MEC</i>
		842620	6	BRONZINA MEC <i>Bearing MEC</i>
		845000	6	BRONZINA MEC <i>Bearing MEC</i>
	230010	1	SPALLAMENTI Iveco <i>Thrust washer IVECO</i>	
	822240	12	VALVOLA MEC <i>Valve MEC</i>	
	822250	12	VALVOLA MEC <i>Valve MEC</i>	
	3110	785460 / 785465	CURSOR 10 F3AE3681/2 - PISTONE VASCHETTA DOPPIA / SENZA BOCCOLA <i>CURSOR 10 F3AE3681/2 - PISTON DOUBLE BOWL / WITHOUT PIN BUSH</i>	Ø 125
SPECIFICHE / Specifications			O.E. PISTON CODE	
MOTORE EURO 4/5 VASCHETTA DOPPIA Ø 88/67 mm - SENZA BOCCOLA / BRONZINE DI COLORE ROSSO <i>ENGINE EURO 4/5</i> <i>DOUBLE BOWL Ø 88/67 mm - WITHOUT PIN BUSH / RED BEARINGS</i>			500054545	
MEC DIESEL REF	QTY	Componenti	Components	
COD. KIT: 785465	COD. KIT: 785460	852890	6	PISTONE MEC <i>Piston MEC</i>
		860830	6	CANNA MEC <i>Cylinder liner MEC</i>
		890130	1	GUARNIZIONE MOTORE MEC senza G.T. <i>Gasket: Full set without CHG MEC</i>
		875030	1	GUARNIZIONE TESTA MEC <i>Gasket: Cylinder Head Gasket MEC</i>
		842620	6	BRONZINA MEC <i>Bearing MEC</i>
		845000	6	BRONZINA MEC <i>Bearing MEC</i>
	230010	1	SPALLAMENTI Iveco <i>Thrust washer IVECO</i>	
	822240	12	VALVOLA MEC <i>Valve MEC</i>	
	822250	12	VALVOLA MEC <i>Valve MEC</i>	

KIT RETTIFICA MOTORE - Engine Repair Kits

IVECO

POS.	COD. KIT	DESCRIZIONE <i>Description</i>	Ø	
3130	782190 / 782195	CURSOR 10 F3AE3681/2 - PISTONE VASCHETTA DOPPIA / CON BOCCOLA <i>CURSOR 10 F3AE3681/2 - PISTON DOUBLE BOWL / WITH PIN BUSH</i>	Ø 125	
SPECIFICHE / Specifications			O.E. PISTON CODE	
MOTORE EURO 4/5 PISTONE VASCHETTA DOPPIA Ø 88/67 mm - CON BOCCOLA / BRONZINE DI COLORE ROSSO <i>ENGINE EURO 4/5</i> <i>PISTON DOUBLE BOWL Ø 88/67 mm - WITH PIN BUSH / RED BEARINGS</i>			500054837	
MEC DIESEL REF	QTY	Componenti	Components	
COD. KIT: 782195	COD. KIT: 782190	120482	6	PISTONE IVECO <i>Piston IVECO</i>
		860830	6	CANNA MEC <i>Cylinder liner MEC</i>
		890130	1	GUARNIZIONE MOTORE MEC senza G.T. <i>Gasket: Full set without CHG MEC</i>
		875030	1	GUARNIZIONE TESTA MEC <i>Gasket: Cylinder Head Gasket MEC</i>
		842620	6	BRONZINA MEC <i>Bearing MEC</i>
		845000	6	BRONZINA MEC <i>Bearing MEC</i>
		230010	1	SPALLAMENTI Iveco <i>Thrust washer IVECO</i>
		822240	12	VALVOLA MEC <i>Valve MEC</i>
		822250	12	VALVOLA MEC <i>Valve MEC</i>
		3150	785470 / 785475	CURSOR 10 F3AE3681/2 - PISTONE VASCHETTA DOPPIA / SENZA BOCCOLA <i>CURSOR 10 F3AE3681/2 - PISTON DOUBLE BOWL / WITHOUT PIN BUSH</i>
SPECIFICHE / Specifications			O.E. PISTON CODE	
MOTORE EURO 4/5 VASCHETTA DOPPIA Ø 88/67 mm - SENZA BOCCOLA / BRONZINE DI COLORE ROSSO <i>ENGINE EURO 4/5</i> <i>DOUBLE BOWL Ø 88/67 mm - WITHOUT PIN BUSH / RED BEARINGS</i>			500054545	
MEC DIESEL REF	QTY	Componenti	Components	
COD. KIT: 785475	COD. KIT: 785470	120931	6	PISTONE IVECO <i>Piston IVECO</i>
		860830	6	CANNA MEC <i>Cylinder liner MEC</i>
		890130	1	GUARNIZIONE MOTORE MEC senza G.T. <i>Gasket: Full set without CHG MEC</i>
		875030	1	GUARNIZIONE TESTA MEC <i>Gasket: Cylinder Head Gasket MEC</i>
		842620	6	BRONZINA MEC <i>Bearing MEC</i>
		845000	6	BRONZINA MEC <i>Bearing MEC</i>
		230010	1	SPALLAMENTI Iveco <i>Thrust washer IVECO</i>
		822240	12	VALVOLA MEC <i>Valve MEC</i>
		822250	12	VALVOLA MEC <i>Valve MEC</i>
		3170	780750 / 780755	CURSOR 13 - F3BE0681 <i>CURSOR 13 - F3BE0681</i>
SPECIFICHE / Specifications			O.E. PISTON CODE	
BRONZINE DI COLORE ROSSO <i>RED BEARINGS</i>			2996841	
MEC DIESEL REF	QTY	Componenti	Components	
COD. KIT: 780755	COD. KIT: 780750	852700	6	PISTONE MEC <i>Piston MEC</i>
		860840	6	CANNA MEC <i>Cylinder liner MEC</i>
		T893020	1	GUARNIZIONE MOTORE Mec con G.T. <i>Gasket: Full set with CHG MEC</i>
		844040	6	BRONZINA MEC <i>Bearing MEC</i>
		845040	6	BRONZINA MEC <i>Bearing MEC</i>
		230115	1	SPALLAMENTI Iveco <i>Thrust washer IVECO</i>
		827000	12	VALVOLA MEC <i>Valve MEC</i>
		827010	12	VALVOLA MEC <i>Valve MEC</i>

KIT RETTIFICA MOTORE - Engine Repair Kits

IVECO

POS.	COD. KIT	DESCRIZIONE <i>Description</i>	Ø	
3190	781750 / 781755	CURSOR 13 - F3BE0681 <i>CURSOR 13 - F3BE0681</i>	Ø 135	
SPECIFICHE / Specifications			O.E. PISTON CODE	
BRONZINE DI COLORE ROSSO <i>RED BEARINGS</i>			2996841	
MEC DIESEL REF	QTY	Componenti	Components	
COD. KIT: 781755	COD. KIT: 781750	120520	6	PISTONE IVECO <i>Piston IVECO</i>
		860840	6	CANNA MEC <i>Cylinder liner MEC</i>
		T893020	1	GUARNIZIONE MOTORE Mec con G.T. <i>Gasket: Full set with CHG MEC</i>
		844040	6	BRONZINA MEC <i>Bearing MEC</i>
		845040	6	BRONZINA MEC <i>Bearing MEC</i>
		230115	1	SPALLAMENTI Iveco <i>Thrust washer IVECO</i>
	827000	12	VALVOLA MEC <i>Valve MEC</i>	
	827010	12	VALVOLA MEC <i>Valve MEC</i>	
	3210	782720 / 782725	CURSOR 13 F3BE3681 - PISTONE VASCHETTA DOPPIA / CON BOCCOLA <i>CURSOR 13 F3BE3681 - PISTON DOUBLE BOWL / WITH PIN BUSH</i>	Ø 135
	SPECIFICHE / Specifications			O.E. PISTON CODE
MOTORE EURO 4/5 PISTONE VASCHETTA DOPPIA Ø 94/75 mm - CON BOCCOLA / BRONZINE DI COLORE ROSSO <i>ENGINE EURO 4/5</i> <i>PISTON DOUBLE BOWL Ø 94/75 mm - WITH PIN BUSH / RED BEARINGS</i>			2997438	
MEC DIESEL REF	QTY	Componenti	Components	
COD. KIT: 782725	COD. KIT: 782720	852150	6	PISTONE MEC <i>Piston MEC</i>
		860840	6	CANNA MEC <i>Cylinder liner MEC</i>
		T890350	1	GUARNIZIONE MOTORE Mec con G.T. <i>Gasket: Full set with CHG MEC</i>
		844040	6	BRONZINA MEC <i>Bearing MEC</i>
		845040	6	BRONZINA MEC <i>Bearing MEC</i>
		230115	1	SPALLAMENTI Iveco <i>Thrust washer IVECO</i>
	827000	12	VALVOLA MEC <i>Valve MEC</i>	
	827010	12	VALVOLA MEC <i>Valve MEC</i>	
	3230	782690 / 782695	CURSOR 13 F3BE3681 - PISTONE VASCHETTA DOPPIA / CON BOCCOLA <i>CURSOR 13 F3BE3681 - PISTON DOUBLE BOWL / WITH PIN BUSH</i>	Ø 135
	SPECIFICHE / Specifications			O.E. PISTON CODE
MOTORE EURO 4/5 PISTONE VASCHETTA DOPPIA Ø 94/75 mm - CON BOCCOLA / BRONZINE DI COLORE ROSSO <i>ENGINE EURO 4/5</i> <i>PISTON DOUBLE BOWL Ø 94/75 mm - WITH PIN BUSH / RED BEARINGS</i>			2997438	
MEC DIESEL REF	QTY	Componenti	Components	
COD. KIT: 782695	COD. KIT: 782690	126190	6	PISTONE IVECO <i>Piston IVECO</i>
		860840	6	CANNA MEC <i>Cylinder liner MEC</i>
		T890350	1	GUARNIZIONE MOTORE Mec con G.T. <i>Gasket: Full set with CHG MEC</i>
		844040	6	BRONZINA MEC <i>Bearing MEC</i>
		845040	6	BRONZINA MEC <i>Bearing MEC</i>
		230115	1	SPALLAMENTI Iveco <i>Thrust washer IVECO</i>
	827000	12	VALVOLA MEC <i>Valve MEC</i>	
	827010	12	VALVOLA MEC <i>Valve MEC</i>	

KIT RETTIFICA MOTORE - Engine Repair Kits

IVECO

POS.	COD. KIT	DESCRIZIONE <i>Description</i>		Ø	
3250	780410 / 780415	8210.02 - 190.26 <i>8210.02 - 190.26</i>		Ø 137	
SPECIFICHE / Specifications				O.E. PISTON CODE	
				1901398	
MEC DIESEL REF		QTY	Componenti	Components	
COD. KIT: 780415	COD. KIT: 780410	850160	6	PISTONE MEC	<i>Piston MEC</i>
		861100	6	CANNA MEC	<i>Cylinder liner MEC</i>
		T890094	1	GUARNIZIONE MOTORE Mec con G.T.	<i>Gasket: Full set with CHG MEC</i>
		840590	1	BRONZINA MEC	<i>Bearing MEC</i>
		840610	1	BRONZINA MEC	<i>Bearing MEC</i>
		830400	1	SPALLAMENTI MEC	<i>Thrust washer MEC</i>
		821020	6	VALVOLA MEC	<i>Valve MEC</i>
821030	6	VALVOLA MEC	<i>Valve MEC</i>		
3270	781410 / 781415	8210.02 - 190.26 <i>8210.02 - 190.26</i>		Ø 137	
SPECIFICHE / Specifications				O.E. PISTON CODE	
				2996513	
MEC DIESEL REF		QTY	Componenti	Components	
COD. KIT: 781415	COD. KIT: 781410	120210	6	PISTONE IVECO	<i>Piston IVECO</i>
		861100	6	CANNA MEC	<i>Cylinder liner MEC</i>
		T890094	1	GUARNIZIONE MOTORE Mec con G.T.	<i>Gasket: Full set with CHG MEC</i>
		840590	1	BRONZINA MEC	<i>Bearing MEC</i>
		840610	1	BRONZINA MEC	<i>Bearing MEC</i>
		830400	1	SPALLAMENTI MEC	<i>Thrust washer MEC</i>
		821020	6	VALVOLA MEC	<i>Valve MEC</i>
821030	6	VALVOLA MEC	<i>Valve MEC</i>		
3290	781880 / 781885	8210.22 - 190.30 - PISTONE VASCHETTA Ø 57 mm CLASSE B <i>8210.22 - 190.30 - PISTON BOWL Ø 57 mm B CLASS</i>		Ø 137	
SPECIFICHE / Specifications				O.E. PISTON CODE	
PISTONE VASCHETTA Ø 57 mm CLASSE B VALVOLE CON COLLARINO DA 8 mm PISTON BOWL Ø 57 mm B CLASS VALVES WITH RETAINER STEM-END 8 mm				1908627	
MEC DIESEL REF		QTY	Componenti	Components	
COD. KIT: 781885	COD. KIT: 781880	125560	6	PISTONE IVECO	<i>Piston IVECO</i>
		861100	6	CANNA MEC	<i>Cylinder liner MEC</i>
		T890095	1	GUARNIZIONE MOTORE Mec con G.T.	<i>Gasket: Full set with CHG MEC</i>
		840600	1	BRONZINA MEC	<i>Bearing MEC</i>
		840610	1	BRONZINA MEC	<i>Bearing MEC</i>
		830400	1	SPALLAMENTI MEC	<i>Thrust washer MEC</i>
		821050	6	VALVOLA MEC	<i>Valve MEC</i>
823510	6	VALVOLA MEC	<i>Valve MEC</i>		

KIT RETTIFICA MOTORE - Engine Repair Kits

IVECO

POS.	COD. KIT	DESCRIZIONE <i>Description</i>	Ø		
3310	781420 / 781425	8210.22 - 190.30 - PISTONE VASCHETTA Ø 72 mm <i>8210.22 - 190.30 - PISTON BOWL Ø 72 mm</i>	Ø 137		
SPECIFICHE / Specifications			O.E. PISTON CODE		
PISTONE CLASSE A VASCHETTA Ø 72 mm VALVOLE CON COLLARINO 8 mm <i>PISTON A CLASS BOWL Ø 72 mm</i> <i>VALVES WITH RETAINER STEM-END 8 mm</i>			2996860		
MEC DIESEL REF		QTY	Componenti		
COD. KIT: 781425	COD. KIT: 781420	122951	6	PISTONE IVECO	<i>Piston IVECO</i>
		861100	6	CANNA MEC	<i>Cylinder liner MEC</i>
		T890095	1	GUARNIZIONE MOTORE Mec con G.T.	<i>Gasket: Full set with CHG MEC</i>
		840600	1	BRONZINA MEC	<i>Bearing MEC</i>
		840610	1	BRONZINA MEC	<i>Bearing MEC</i>
		830400	1	SPALLAMENTI MEC	<i>Thrust washer MEC</i>
		821050	6	VALVOLA MEC	<i>Valve MEC</i>
823510	6	VALVOLA MEC	<i>Valve MEC</i>		
3330	780820 / 780825	8210.42 - 190.36 - PISTONE VASCHETTA Ø 72 mm SENZA BOCCOLA <i>8210.42 - 190.36 - PISTON BOWL Ø 72 mm WITHOUT PIN BUSH</i>	Ø 137		
SPECIFICHE / Specifications			O.E. PISTON CODE		
PISTONE CLASSE B VASCHETTA Ø 72 mm SENZA BOCCOLA VALVOLE CON COLLARINO DA 8 mm <i>PISTON B CLASS BOWL Ø 72 mm WITHOUT PIN BUSH</i> <i>VALVES WITH RETAINER STEM-END 8 mm</i>			1908630		
MEC DIESEL REF		QTY	Componenti		
COD. KIT: 780825	COD. KIT: 780820	856100	6	PISTONE MEC	<i>Piston MEC</i>
		861100	6	CANNA MEC	<i>Cylinder liner MEC</i>
		T890097	1	GUARNIZIONE MOTORE Mec con G.T.	<i>Gasket: Full set with CHG MEC</i>
		840600	1	BRONZINA MEC	<i>Bearing MEC</i>
		840610	1	BRONZINA MEC	<i>Bearing MEC</i>
		830400	1	SPALLAMENTI MEC	<i>Thrust washer MEC</i>
		821050	6	VALVOLA MEC	<i>Valve MEC</i>
823510	6	VALVOLA MEC	<i>Valve MEC</i>		
3350	781820 / 781825	8210.42 - 190.36 - PISTONE VASCHETTA Ø 72 mm SENZA BOCCOLA <i>8210.42 - 190.36 - PISTON BOWL Ø 72 mm WITHOUT PIN BUSH</i>	Ø 137		
SPECIFICHE / Specifications			O.E. PISTON CODE		
PISTONE CLASSE B VASCHETTA Ø 72 mm SENZA BOCCOLA VALVOLE CON COLLARINO DA 8 mm <i>PISTON B CLASS BOWL Ø 72 mm WITHOUT PIN BUSH</i> <i>VALVES WITH RETAINER STEM-END 8 mm</i>			1908630		
MEC DIESEL REF		QTY	Componenti		
COD. KIT: 781825	COD. KIT: 781820	124030	6	PISTONE IVECO	<i>Piston IVECO</i>
		861100	6	CANNA MEC	<i>Cylinder liner MEC</i>
		T890097	1	GUARNIZIONE MOTORE Mec con G.T.	<i>Gasket: Full set with CHG MEC</i>
		840600	1	BRONZINA MEC	<i>Bearing MEC</i>
		840610	1	BRONZINA MEC	<i>Bearing MEC</i>
		830400	1	SPALLAMENTI MEC	<i>Thrust washer MEC</i>
		821050	6	VALVOLA MEC	<i>Valve MEC</i>
823510	6	VALVOLA MEC	<i>Valve MEC</i>		

KIT RETTIFICA MOTORE - Engine Repair Kits

IVECO

POS.	COD. KIT	DESCRIZIONE <i>Description</i>	Ø		
3370	780430 / 780435	8210.42 - 190.36 - PISTONE VASCHETTA Ø 84 mm CON BOCCOLA <i>8210.42 - 190.36 - PISTON BOWL Ø 84 mm WITH PIN BUSH</i>	Ø 137		
SPECIFICHE / Specifications			O.E. PISTON CODE		
PISTONE CLASSE B VASCHETTA Ø 84 mm CON BOCCOLA VALVOLE CON COLLARINO DA 8 mm <i>B CLASS PISTON BOWL Ø 84 mm WITH PIN BUSH</i> <i>VALVES WITH RETAINER STEM-END 8 mm</i>			2996917		
MEC DIESEL REF		QTY	Componenti	Components	
COD. KIT: 780435	COD. KIT: 780430	852500	6	PISTONE MEC	<i>Piston MEC</i>
		861100	6	CANNA MEC	<i>Cylinder liner MEC</i>
		T890097	1	GUARNIZIONE MOTORE Mec con G.T.	<i>Gasket: Full set with CHG MEC</i>
		840600	1	BRONZINA MEC	<i>Bearing MEC</i>
		840610	1	BRONZINA MEC	<i>Bearing MEC</i>
		830400	1	SPALLAMENTI MEC	<i>Thrust washer MEC</i>
	821050	6	VALVOLA MEC	<i>Valve MEC</i>	
	823510	6	VALVOLA MEC	<i>Valve MEC</i>	
	3390	781430 / 781435	8210.42 - 190.36 - PISTONE VASCHETTA Ø 84 mm CON BOCCOLA <i>8210.42 - 190.36 - PISTON BOWL Ø 84 mm WITH PIN BUSH</i>	Ø 137	
	SPECIFICHE / Specifications			O.E. PISTON CODE	
PISTONE CLASSE B VASCHETTA Ø 84 mm CON BOCCOLA VALVOLE CON COLLARINO 8 mm <i>PISTON B CLASS BOWL Ø 84 mm WITH PIN BUSH</i> <i>VALVES WITH RETAINER STEM-END 8 mm</i>			2996917		
MEC DIESEL REF		QTY	Componenti	Components	
COD. KIT: 781435	COD. KIT: 781430	124000	6	PISTONE IVECO	<i>Piston IVECO</i>
		861100	6	CANNA MEC	<i>Cylinder liner MEC</i>
		T890097	1	GUARNIZIONE MOTORE Mec con G.T.	<i>Gasket: Full set with CHG MEC</i>
		840600	1	BRONZINA MEC	<i>Bearing MEC</i>
		840610	1	BRONZINA MEC	<i>Bearing MEC</i>
		830400	1	SPALLAMENTI MEC	<i>Thrust washer MEC</i>
	821050	6	VALVOLA MEC	<i>Valve MEC</i>	
	823510	6	VALVOLA MEC	<i>Valve MEC</i>	
	3410	785520 / 785525	8210.42 - 190.36 - PISTONE VASCHETTA Ø 84 mm SENZA BOCCOLA <i>8210.42 - 190.36 - PISTON BOWL Ø 84 mm WITHOUT PIN BUSH</i>	Ø 137	
	SPECIFICHE / Specifications			O.E. PISTON CODE	
PISTONE CLASSE B VASCHETTA Ø 84 mm SENZA BOCCOLA VALVOLE CON COLLARINO DA 8 mm <i>PISTON CLASS B BOWL Ø 84 mm WITHOUT PIN BUSH</i> <i>VALVES WITH RETAINER STEM-END 8 mm</i>			500054858		
MEC DIESEL REF		QTY	Componenti	Components	
COD. KIT: 785525	COD. KIT: 785520	126060	6	PISTONE IVECO	<i>Piston IVECO</i>
		861100	1	CANNA MEC	<i>Cylinder liner MEC</i>
		T890097	1	GUARNIZIONE MOTORE Mec con G.T.	<i>Gasket: Full set with CHG MEC</i>
		840600	1	BRONZINA MEC	<i>Bearing MEC</i>
		840610	1	BRONZINA MEC	<i>Bearing MEC</i>
		830400	1	SPALLAMENTI MEC	<i>Thrust washer MEC</i>
	821050	6	VALVOLA MEC	<i>Valve MEC</i>	
	823510	6	VALVOLA MEC	<i>Valve MEC</i>	

KIT RETTIFICA MOTORE - Engine Repair Kits

IVECO

POS.	COD. KIT	DESCRIZIONE <i>Description</i>	Ø	
3430	782610 / 782615	8210.42K EURO 2 >456043 - PISTONE VASCHETTA Ø 72 mm / SENZA BOCCOLA <i>8210.42K EURO 2 >456043 - PISTON BOWL Ø 72 mm / WITHOUT PIN BUSH</i>	Ø 137	
SPECIFICHE / Specifications			O.E. PISTON CODE	
FINO A MATRICOLA >456043 / VALVOLE CON COLLARINO DA 10 mm CANNA CON BORDO 147 mm <i>UP TO ENGINE SERIAL NUMBER >456043 / VALVES WITH RETAINER STEM-END 10 mm</i> <i>CYLINDER LINER WITH FLANGE 147 mm</i>			1907474	
MEC DIESEL REF	QTY	Componenti	Components	
COD. KIT: 782615	COD. KIT: 782610	126140	6	PISTONE IVECO <i>Piston IVECO</i>
		861100	6	CANNA MEC <i>Cylinder liner MEC</i>
		T890099	1	GUARNIZIONE MOTORE Mec con G.T. <i>Gasket: Full set with CHG MEC</i>
		840600	1	BRONZINA MEC <i>Bearing MEC</i>
		840610	1	BRONZINA MEC <i>Bearing MEC</i>
		830400	1	SPALLAMENTI MEC <i>Thrust washer MEC</i>
	823590	6	VALVOLA MEC <i>Valve MEC</i>	
	823600	6	VALVOLA MEC <i>Valve MEC</i>	
	3450	782620 / 782625	8210.42K EURO 2 456044> - PISTONE VASCHETTA Ø 72 mm / SENZA BOCCOLA <i>8210.42K EURO 2 456044> - PISTON BOWL Ø 72 mm / WITHOUT PIN BUSH</i>	Ø 137
	SPECIFICHE / Specifications			O.E. PISTON CODE
DA MATRICOLA 456044> CANNA CON BORDO 149 mm <i>FROM ENGINE SERIAL NUMBER 456044></i> <i>CYLINDER LINER WITH FLANGE 149 mm</i>			1907474	
MEC DIESEL REF	QTY	Componenti	Components	
COD. KIT: 782625	COD. KIT: 782620	126140	6	PISTONE IVECO <i>Piston IVECO</i>
		860800	6	CANNA MEC <i>Cylinder liner MEC</i>
		T890098	1	GUARNIZIONE MOTORE Mec con G.T. <i>Gasket: Full set with CHG MEC</i>
		840600	1	BRONZINA MEC <i>Bearing MEC</i>
		840610	1	BRONZINA MEC <i>Bearing MEC</i>
		830400	1	SPALLAMENTI MEC <i>Thrust washer MEC</i>
	823590	6	VALVOLA MEC <i>Valve MEC</i>	
	823600	6	VALVOLA MEC <i>Valve MEC</i>	
	3470	780440 / 780445	8210.42L >456043 - PISTONE VASCHETTA Ø 84 mm CON BOCCOLA <i>8210.42L >456043 - PISTON BOWL Ø 84 mm WITH PIN BUSH</i>	Ø 137
	SPECIFICHE / Specifications			O.E. PISTON CODE
FINO A MATRICOLA >456043 / VALVOLE CON COLLARINO DA 10 mm CANNA CON BORDO 147 mm <i>UP TO ENGINE SERIAL NUMBER >456043 / VALVES WITH RETAINER STEM-END 10 mm</i> <i>CYLINDER LINER WITH FLANGE 147 mm</i>			2996917	
MEC DIESEL REF	QTY	Componenti	Components	
COD. KIT: 780445	COD. KIT: 780440	852500	6	PISTONE MEC <i>Piston MEC</i>
		861100	6	CANNA MEC <i>Cylinder liner MEC</i>
		T890099	1	GUARNIZIONE MOTORE Mec con G.T. <i>Gasket: Full set with CHG MEC</i>
		840600	1	BRONZINA MEC <i>Bearing MEC</i>
		840610	1	BRONZINA MEC <i>Bearing MEC</i>
		830400	1	SPALLAMENTI MEC <i>Thrust washer MEC</i>
	823590	6	VALVOLA MEC <i>Valve MEC</i>	
	823600	6	VALVOLA MEC <i>Valve MEC</i>	

KIT RETTIFICA MOTORE - Engine Repair Kits

IVECO

POS.	COD. KIT	DESCRIZIONE <i>Description</i>	Ø		
3490	781440 / 781445	8210.42L >456043 - PISTONE VASCHETTA Ø 84 mm CON BOCCOLA <i>8210.42L >456043 - PISTON BOWL Ø 84 mm WITH PIN BUSH</i>	Ø 137		
SPECIFICHE / Specifications			O.E. PISTON CODE		
FINO A MATRICOLA >456043 / VALVOLE CON COLLARINO DA 10 mm CANNA CON BORDO 147 mm <i>UP TO ENGINE SERIAL NUMBER >456043 / VALVES WITH RETAINER STEM-END 10 mm</i> <i>CYLINDER LINER WITH FLANGE 147 mm</i>			2996917		
MEC DIESEL REF		QTY	Componenti	Components	
COD. KIT: 781445	COD. KIT: 781440	124000	6	PISTONE IVECO	<i>Piston IVECO</i>
		861100	6	CANNA MEC	<i>Cylinder liner MEC</i>
		T890099	1	GUARNIZIONE MOTORE Mec con G.T.	<i>Gasket: Full set with CHG MEC</i>
		840600	1	BRONZINA MEC	<i>Bearing MEC</i>
		840610	1	BRONZINA MEC	<i>Bearing MEC</i>
		830400	1	SPALLAMENTI MEC	<i>Thrust washer MEC</i>
	823590	6	VALVOLA MEC	<i>Valve MEC</i>	
	823600	6	VALVOLA MEC	<i>Valve MEC</i>	
	3510	780470 / 780475	8210.42L 456044 > - PISTONE VASCHETTA Ø 84 mm CON BOCCOLA <i>8210.42L 456044 > - PISTON BOWL Ø 84 mm WITH PIN BUSH</i>	Ø 137	
	SPECIFICHE / Specifications			O.E. PISTON CODE	
DA MATRICOLA 456044 > CANNA CON BORDO 149 mm <i>FROM ENGINE SERIAL NUMBER 456044 ></i> <i>CYLINDER LINER WITH FLANGE 149 mm</i>			2996917		
MEC DIESEL REF		QTY	Componenti	Components	
COD. KIT: 780475	COD. KIT: 780470	852500	6	PISTONE MEC	<i>Piston MEC</i>
		860800	6	CANNA MEC	<i>Cylinder liner MEC</i>
		T890098	1	GUARNIZIONE MOTORE Mec con G.T.	<i>Gasket: Full set with CHG MEC</i>
		840600	1	BRONZINA MEC	<i>Bearing MEC</i>
		840610	1	BRONZINA MEC	<i>Bearing MEC</i>
		830400	1	SPALLAMENTI MEC	<i>Thrust washer MEC</i>
	823590	6	VALVOLA MEC	<i>Valve MEC</i>	
	823600	6	VALVOLA MEC	<i>Valve MEC</i>	
	3530	781470 / 781475	8210.42L 456044 > - PISTONE VASCHETTA Ø 84 mm CON BOCCOLA <i>8210.42L 456044 > - PISTON BOWL Ø 84 mm WITH PIN BUSH</i>	Ø 137	
	SPECIFICHE / Specifications			O.E. PISTON CODE	
DA MATRICOLA 456044 > CANNA CON BORDO 149 mm <i>FROM ENGINE SERIAL NUMBER 456044 ></i> <i>CYLINDER LINER WITH FLANGE 149 mm</i>			2996917		
MEC DIESEL REF		QTY	Componenti	Components	
COD. KIT: 781475	COD. KIT: 781470	124000	6	PISTONE IVECO	<i>Piston IVECO</i>
		860800	6	CANNA MEC	<i>Cylinder liner MEC</i>
		T890098	1	GUARNIZIONE MOTORE Mec con G.T.	<i>Gasket: Full set with CHG MEC</i>
		840600	1	BRONZINA MEC	<i>Bearing MEC</i>
		840610	1	BRONZINA MEC	<i>Bearing MEC</i>
		830400	1	SPALLAMENTI MEC	<i>Thrust washer MEC</i>
	823590	6	VALVOLA MEC	<i>Valve MEC</i>	
	823600	6	VALVOLA MEC	<i>Valve MEC</i>	

KIT RETTIFICA MOTORE - Engine Repair Kits

IVECO

POS.	COD. KIT	DESCRIZIONE <i>Description</i>	Ø	
3550	781450 / 781455	8210.42K/L >456043 - PISTONE VASCHETTA Ø 84 mm SENZA BOCCOLA <i>8210.42K/L >456043 - PISTON BOWL Ø 84 mm WITHOUT PIN BUSH</i>	Ø 137	
SPECIFICHE / Specifications			O.E. PISTON CODE	
FINO A MATRICOLA >456043 / VALVOLE CON COLLARINO DA 10 mm CANNA CON BORDO 147 mm <i>UP TO ENGINE SERIAL NUMBER >456043 / VALVES WITH RETAINER STEM-END 10 mm CYLINDER LINER WITH FLANGE 147 mm</i>			500054858	
MEC DIESEL REF		QTY	Componenti	
COD. KIT: 781455	COD. KIT: 781450	126060	6	PISTONE IVECO <i>Piston IVECO</i>
		861100	6	CANNA MEC <i>Cylinder liner MEC</i>
		T890099	1	GUARNIZIONE MOTORE Mec con G.T. <i>Gasket: Full set with CHG MEC</i>
		840600	1	BRONZINA MEC <i>Bearing MEC</i>
		840610	1	BRONZINA MEC <i>Bearing MEC</i>
		830400	1	SPALLAMENTI MEC <i>Thrust washer MEC</i>
	823590	6	VALVOLA MEC <i>Valve MEC</i>	
	823600	6	VALVOLA MEC <i>Valve MEC</i>	
	3570	781480 / 781485	8210.42L 456044 > - PISTONE VASCHETTA Ø 84 mm SENZA BOCCOLA <i>8210.42L 456044 > - PISTON BOWL Ø 84 mm WITHOUT PIN BUSH</i>	Ø 137
	SPECIFICHE / Specifications			O.E. PISTON CODE
DA MATRICOLA 456044 > CANNA CON BORDO 149 mm <i>FROM ENGINE SERIAL NUMBER 456044 > CYLINDER LINER WITH FLANGE 149 mm</i>			500054858	
MEC DIESEL REF		QTY	Componenti	
COD. KIT: 781485	COD. KIT: 781480	126060	6	PISTONE IVECO <i>Piston IVECO</i>
		860800	6	CANNA MEC <i>Cylinder liner MEC</i>
		T890098	1	GUARNIZIONE MOTORE Mec con G.T. <i>Gasket: Full set with CHG MEC</i>
		840600	1	BRONZINA MEC <i>Bearing MEC</i>
		840610	1	BRONZINA MEC <i>Bearing MEC</i>
		830400	1	SPALLAMENTI MEC <i>Thrust washer MEC</i>
	823590	6	VALVOLA MEC <i>Valve MEC</i>	
	823600	6	VALVOLA MEC <i>Valve MEC</i>	
	3590	780460 / 780465	8210.42L >456043 - PISTONE VASCHETTA Ø 72 mm CON BOCCOLA <i>8210.42L >456043 - PISTON BOWL Ø 72 mm WITH PIN BUSH</i>	Ø 137
	SPECIFICHE / Specifications			O.E. PISTON CODE
FINO A MATRICOLA >456043 / VALVOLE CON COLLARINO DA 10 mm CANNA CON BORDO 147 mm <i>UP TO ENGINE SERIAL NUMBER >456043 / VALVES WITH RETAINER STEM-END 10 mm CYLINDER LINER WITH FLANGE 147 mm</i>			1907473	
MEC DIESEL REF		QTY	Componenti	
COD. KIT: 780465	COD. KIT: 780460	850490	6	PISTONE MEC <i>Piston MEC</i>
		861100	6	CANNA MEC <i>Cylinder liner MEC</i>
		T890099	1	GUARNIZIONE MOTORE Mec con G.T. <i>Gasket: Full set with CHG MEC</i>
		840600	1	BRONZINA MEC <i>Bearing MEC</i>
		840610	1	BRONZINA MEC <i>Bearing MEC</i>
		830400	1	SPALLAMENTI MEC <i>Thrust washer MEC</i>
	823590	6	VALVOLA MEC <i>Valve MEC</i>	
	823600	6	VALVOLA MEC <i>Valve MEC</i>	

KIT RETTIFICA MOTORE - Engine Repair Kits

IVECO

POS.	COD. KIT	DESCRIZIONE <i>Description</i>	Ø		
3610	781460 / 781465	8210.42L >456043 - PISTONE VASCHETTA Ø 72 mm CON BOCCOLA <i>8210.42L >456043 - PISTON BOWL Ø 72 mm WITH PIN BUSH</i>	Ø 137		
SPECIFICHE / Specifications			O.E. PISTON CODE		
FINO A MATRICOLA >456043 / VALVOLE CON COLLARINO DA 10 mm CANNA CON BORDO 147 mm <i>UP TO ENGINE SERIAL NUMBER >456043 / VALVES WITH RETAINER STEM-END 10 mm</i> <i>CYLINDER LINER WITH FLANGE 147 mm</i>			1907473		
MEC DIESEL REF		QTY	Componenti	Components	
COD. KIT: 781465	COD. KIT: 781460	126050	6	PISTONE IVECO	<i>Piston IVECO</i>
		861100	6	CANNA MEC	<i>Cylinder liner MEC</i>
		T890099	1	GUARNIZIONE MOTORE Mec con G.T.	<i>Gasket: Full set with CHG MEC</i>
		840600	1	BRONZINA MEC	<i>Bearing MEC</i>
		840610	1	BRONZINA MEC	<i>Bearing MEC</i>
		830400	1	SPALLAMENTI MEC	<i>Thrust washer MEC</i>
	823590	6	VALVOLA MEC	<i>Valve MEC</i>	
	823600	6	VALVOLA MEC	<i>Valve MEC</i>	
	3630	780490 / 780495	8210.42L 456044 > - PISTONE VASCHETTA Ø 72 mm CON BOCCOLA <i>8210.42L 456044 > - PISTON BOWL Ø 72 mm WITH PIN BUSH</i>	Ø 137	
	SPECIFICHE / Specifications			O.E. PISTON CODE	
DA MATRICOLA 456044 > CANNA CON BORDO 149 mm <i>FROM ENGINE SERIAL NUMBER 456044 ></i> <i>CYLINDER LINER WITH FLANGE 149 mm</i>			1907473		
MEC DIESEL REF		QTY	Componenti	Components	
COD. KIT: 780495	COD. KIT: 780490	850490	6	PISTONE MEC	<i>Piston MEC</i>
		860800	6	CANNA MEC	<i>Cylinder liner MEC</i>
		T890098	1	GUARNIZIONE MOTORE Mec con G.T.	<i>Gasket: Full set with CHG MEC</i>
		840600	1	BRONZINA MEC	<i>Bearing MEC</i>
		840610	1	BRONZINA MEC	<i>Bearing MEC</i>
		830400	1	SPALLAMENTI MEC	<i>Thrust washer MEC</i>
	823590	6	VALVOLA MEC	<i>Valve MEC</i>	
	823600	6	VALVOLA MEC	<i>Valve MEC</i>	
	3650	781490 / 781495	8210.42L 456044 > - PISTONE VASCHETTA Ø 72 mm CON BOCCOLA <i>8210.42L 456044 > - PISTON BOWL Ø 72 mm WITH PIN BUSH</i>	Ø 137	
	SPECIFICHE / Specifications			O.E. PISTON CODE	
DA MATRICOLA 456044 > CANNA CON BORDO 149 mm <i>FROM ENGINE SERIAL NUMBER 456044 ></i> <i>CYLINDER LINER WITH FLANGE 149 mm</i>			1907473		
MEC DIESEL REF		QTY	Componenti	Components	
COD. KIT: 781495	COD. KIT: 781490	126050	6	PISTONE IVECO	<i>Piston IVECO</i>
		860800	6	CANNA MEC	<i>Cylinder liner MEC</i>
		T890098	1	GUARNIZIONE MOTORE Mec con G.T.	<i>Gasket: Full set with CHG MEC</i>
		840600	1	BRONZINA MEC	<i>Bearing MEC</i>
		840610	1	BRONZINA MEC	<i>Bearing MEC</i>
		830400	1	SPALLAMENTI MEC	<i>Thrust washer MEC</i>
	823590	6	VALVOLA MEC	<i>Valve MEC</i>	
	823600	6	VALVOLA MEC	<i>Valve MEC</i>	

KIT RETTIFICA MOTORE - Engine Repair Kits

IVECO

POS.	COD. KIT	DESCRIZIONE <i>Description</i>	Ø	
3670	782470 / 782475	8210.42M >456043 - PISTONE VASCHETTA Ø 72 mm / SENZA BOCCOLA <i>8210.42M >456043 - PISTON BOWL Ø 72 mm / WITHOUT PIN BUSH</i>	Ø 137	
SPECIFICHE / Specifications			O.E. PISTON CODE	
FINO A MATRICOLA >456043 CANNA CON BORDO 147 mm <i>UP TO ENGINE SERIAL NUMBER >456043 CYLINDER LINER WITH FLANGE 147 mm</i>			1907474	
MEC DIESEL REF		QTY	Componenti	
COD. KIT: 782475	COD. KIT: 782470	126140	6	PISTONE IVECO <i>Piston IVECO</i>
		861100	6	CANNA MEC <i>Cylinder liner MEC</i>
		890760	1	GUARNIZIONE MOTORE MEC senza G.T. <i>Gasket: Full set without CHG MEC</i>
		870218	2	GUARNIZIONE TESTA MEC <i>Gasket: Cylinder Head Gasket MEC</i>
		840960	1	BRONZINA MEC <i>Bearing MEC</i>
		840990	1	BRONZINA MEC <i>Bearing MEC</i>
		230830	1	SPALLAMENTI Iveco <i>Thrust washer IVECO</i>
		823590	6	VALVOLA MEC <i>Valve MEC</i>
		823600	6	VALVOLA MEC <i>Valve MEC</i>
		3690	782480 / 782485	8210.42M 456044> - PISTONE VASCHETTA Ø 72 mm / SENZA BOCCOLA <i>8210.42M 456044> - PISTON BOWL Ø 72 mm / WITHOUT PIN BUSH</i>
SPECIFICHE / Specifications			O.E. PISTON CODE	
DA MATRICOLA 456044> CANNA CON BORDO 149 mm <i>FROM ENGINE SERIAL NUMBER 456044> CYLINDER LINER WITH FLANGE 149 mm</i>			1907474	
MEC DIESEL REF		QTY	Componenti	
COD. KIT: 782485	COD. KIT: 782480	126140	6	PISTONE IVECO <i>Piston IVECO</i>
		860800	6	CANNA MEC <i>Cylinder liner MEC</i>
		890760	1	GUARNIZIONE MOTORE MEC senza G.T. <i>Gasket: Full set without CHG MEC</i>
		870219	2	GUARNIZIONE TESTA MEC <i>Gasket: Cylinder Head Gasket MEC</i>
		840960	1	BRONZINA MEC <i>Bearing MEC</i>
		840990	1	BRONZINA MEC <i>Bearing MEC</i>
		230830	1	SPALLAMENTI Iveco <i>Thrust washer IVECO</i>
		823590	6	VALVOLA MEC <i>Valve MEC</i>
		823600	6	VALVOLA MEC <i>Valve MEC</i>
		3710	782070 / 782075	8210.42M >456043 - PISTONE VASCHETTA Ø 72 mm RINFORZATA / SENZA BOCCOLA <i>8210.42M >456043 - PISTON BOWL Ø 72 mm REINFORCED / WITHOUT PIN BUSH</i>
SPECIFICHE / Specifications			O.E. PISTON CODE	
FINO A MATRICOLA >456043 CANNA CON BORDO 147 mm <i>UP TO ENGINE SERIAL NUMBER >456043 CYLINDER LINER WITH FLANGE 147 mm</i>			1907493	
MEC DIESEL REF		QTY	Componenti	
COD. KIT: 782075	COD. KIT: 782070	123910	6	PISTONE IVECO <i>Piston IVECO</i>
		861100	6	CANNA MEC <i>Cylinder liner MEC</i>
		890760	1	GUARNIZIONE MOTORE MEC senza G.T. <i>Gasket: Full set without CHG MEC</i>
		870218	2	GUARNIZIONE TESTA MEC <i>Gasket: Cylinder Head Gasket MEC</i>
		840960	1	BRONZINA MEC <i>Bearing MEC</i>
		840990	1	BRONZINA MEC <i>Bearing MEC</i>
		230830	1	SPALLAMENTI Iveco <i>Thrust washer IVECO</i>
		823590	6	VALVOLA MEC <i>Valve MEC</i>
		823600	6	VALVOLA MEC <i>Valve MEC</i>

KIT RETTIFICA MOTORE - Engine Repair Kits

IVECO

POS.	COD. KIT	DESCRIZIONE <i>Description</i>	Ø		
3730	782080 / 782085	8210.42M 456044> - PISTONE VASCHETTA Ø 72 mm RINFORZATA / SENZA BOCCOLA <i>8210.42M 456044> - PISTON BOWL Ø 72 mm REINFORCED / WITHOUT PIN BUSH</i>	Ø 137		
SPECIFICHE / Specifications			O.E. PISTON CODE		
DA MATRICOLA 456044> CANNA CON BORDO 149 mm <i>FROM ENGINE SERIAL NUMBER 456044></i> <i>CYLINDER LINER WITH FLANGE 149 mm</i>			1907493		
MEC DIESEL REF		QTY	Componenti	Components	
COD. KIT: 782085	COD. KIT: 782080	123910	6	PISTONE IVECO	<i>Piston IVECO</i>
		860800	6	CANNA MEC	<i>Cylinder liner MEC</i>
		890760	1	GUARNIZIONE MOTORE MEC senza G.T.	<i>Gasket: Full set without CHG MEC</i>
		870219	2	GUARNIZIONE TESTA MEC	<i>Gasket: Cylinder Head Gasket MEC</i>
		840960	1	BRONZINA MEC	<i>Bearing MEC</i>
		840990	1	BRONZINA MEC	<i>Bearing MEC</i>
		230830	1	SPALLAMENTI Iveco	<i>Thrust washer IVECO</i>
		823590	6	VALVOLA MEC	<i>Valve MEC</i>
		823600	6	VALVOLA MEC	<i>Valve MEC</i>
		3750	780500 / 780505	8260.02 V6 - 370.25 BUS <i>8260.02 V6 - 370.25 BUS</i>	Ø 145
SPECIFICHE / Specifications			O.E. PISTON CODE		
MOTORE ASPIRATO <i>ASPIRATED ENGINE</i>			2996912		
MEC DIESEL REF		QTY	Componenti	Components	
COD. KIT: 780505	COD. KIT: 780500	850200	6	PISTONE MEC	<i>Piston MEC</i>
		860260	6	CANNA MEC	<i>Cylinder liner MEC</i>
		890100	1	GUARNIZIONE MOTORE MEC senza G.T.	<i>Gasket: Full set without CHG MEC</i>
		870220	6	GUARNIZIONE TESTA MEC	<i>Gasket: Cylinder Head Gasket MEC</i>
		160330	4	BRONZINA IVECO	<i>Bearing IVECO</i>
		840270	6	BRONZINA MEC	<i>Bearing MEC</i>
		830120	1	SPALLAMENTI MEC	<i>Thrust washer MEC</i>
		821060	12	VALVOLA MEC	<i>Valve MEC</i>
		821070	12	VALVOLA MEC	<i>Valve MEC</i>
		3770	781500 / 781505	8260.02 V6 - 370.25 BUS <i>8260.02 V6 - 370.25 BUS</i>	Ø 145
SPECIFICHE / Specifications			O.E. PISTON CODE		
MOTORE ASPIRATO <i>ASPIRATED ENGINE</i>			1908722		
MEC DIESEL REF		QTY	Componenti	Components	
COD. KIT: 781505	COD. KIT: 781500	120270	6	PISTONE IVECO	<i>Piston IVECO</i>
		860260	6	CANNA MEC	<i>Cylinder liner MEC</i>
		890100	1	GUARNIZIONE MOTORE MEC senza G.T.	<i>Gasket: Full set without CHG MEC</i>
		870220	6	GUARNIZIONE TESTA MEC	<i>Gasket: Cylinder Head Gasket MEC</i>
		160330	4	BRONZINA IVECO	<i>Bearing IVECO</i>
		840270	6	BRONZINA MEC	<i>Bearing MEC</i>
		830120	1	SPALLAMENTI MEC	<i>Thrust washer MEC</i>
		821060	12	VALVOLA MEC	<i>Valve MEC</i>
		821070	12	VALVOLA MEC	<i>Valve MEC</i>

KIT RETTIFICA MOTORE - Engine Repair Kits

IVECO

POS.	COD. KIT	DESCRIZIONE <i>Description</i>	Ø	
3790	780510 / 780515	8280.02 V8 - 330.35H - 370S35 <i>8280.02 V8 - 330.35H - 370S35</i>	Ø 145	
SPECIFICHE / Specifications			O.E. PISTON CODE	
MOTORE ASPIRATO PISTONE VASCHETTA Ø 72 mm / BRONZINE SPESSE <i>ASPIRATED ENGINE</i> <i>PISTON BOWL Ø 72 mm / THICK BEARINGS</i>			2996912	
MEC DIESEL REF	QTY	Componenti	Components	
COD. KIT: 780515	COD. KIT: 780510	850200	8	PISTONE MEC <i>Piston MEC</i>
		860260	8	CANNA MEC <i>Cylinder liner MEC</i>
		200690	1	GUARNIZIONE MOTORE Iveco <i>IVECO Gasket: Full set with CHG</i>
		160330	5	BRONZINA IVECO <i>Bearing IVECO</i>
		840270	8	BRONZINA MEC <i>Bearing MEC</i>
		830120	1	SPALLAMENTI MEC <i>Thrust washer MEC</i>
	821060	16	VALVOLA MEC <i>Valve MEC</i>	
	821070	16	VALVOLA MEC <i>Valve MEC</i>	
	3810	781510 / 781515	8280.02 V8 - 330.35H - 370S35 <i>8280.02 V8 - 330.35H - 370S35</i>	Ø 145
	SPECIFICHE / Specifications			O.E. PISTON CODE
MOTORE ASPIRATO PISTONE VASCHETTA Ø 72 mm / BRONZINE SPESSE <i>ASPIRATED ENGINE</i> <i>PISTON BOWL Ø 72 mm / THICK BEARINGS</i>			1908722	
MEC DIESEL REF	QTY	Componenti	Components	
COD. KIT: 781515	COD. KIT: 781510	120270	8	PISTONE IVECO <i>Piston IVECO</i>
		860260	8	CANNA MEC <i>Cylinder liner MEC</i>
		200690	1	GUARNIZIONE MOTORE Iveco <i>IVECO Gasket: Full set with CHG</i>
		160330	5	BRONZINA IVECO <i>Bearing IVECO</i>
		840270	8	BRONZINA MEC <i>Bearing MEC</i>
		830120	1	SPALLAMENTI MEC <i>Thrust washer MEC</i>
	821060	16	VALVOLA MEC <i>Valve MEC</i>	
	821070	16	VALVOLA MEC <i>Valve MEC</i>	
	3830	780520 / 780525	8280.22 V8 - 190.42 <i>8280.22 V8 - 190.42</i>	Ø 145
	SPECIFICHE / Specifications			O.E. PISTON CODE
PISTONE VASCHETTA Ø 74 mm <i>PISTON BOWL Ø 74 mm</i>			2996871	
MEC DIESEL REF	QTY	Componenti	Components	
COD. KIT: 780525	COD. KIT: 780520	850210	8	PISTONE MEC <i>Piston MEC</i>
		860270	8	CANNA MEC <i>Cylinder liner MEC</i>
		T890102	1	GUARNIZIONE MOTORE Mec con G.T. <i>Gasket: Full set with CHG MEC</i>
		841490	8	BRONZINA MEC <i>Bearing MEC</i>
		841510	5	BRONZINA MEC <i>Bearing MEC</i>
		830120	1	SPALLAMENTI MEC <i>Thrust washer MEC</i>
	821060	16	VALVOLA MEC <i>Valve MEC</i>	
	821070	16	VALVOLA MEC <i>Valve MEC</i>	

KIT RETTIFICA MOTORE - Engine Repair Kits

IVECO

POS.	COD. KIT	DESCRIZIONE <i>Description</i>	Ø			
3850	781520 / 781525	8280.22 V8 - 190.42 8280.22 V8 - 190.42	Ø 145			
SPECIFICHE / Specifications			O.E. PISTON CODE			
PISTONE VASCHETTA Ø 74 mm <i>PISTON BOWL Ø 74 mm</i>			2996871			
MEC DIESEL REF		QTY	Componenti	Components		
COD. KIT: 781525	COD. KIT: 781520	123310	8	PISTONE IVECO	<i>Piston IVECO</i>	
		860270	8	CANNA MEC	<i>Cylinder liner MEC</i>	
		T890102	1	GUARNIZIONE MOTORE Mec con G.T.	<i>Gasket: Full set with CHG MEC</i>	
		841490	8	BRONZINA MEC	<i>Bearing MEC</i>	
		841510	5	BRONZINA MEC	<i>Bearing MEC</i>	
		830120	1	SPALLAMENTI MEC	<i>Thrust washer MEC</i>	
			821060	16	VALVOLA MEC	<i>Valve MEC</i>
			821070	16	VALVOLA MEC	<i>Valve MEC</i>
	3870	780530 / 780535	8280.42 V8 - 190.48 8280.42 V8 - 190.48	Ø 145		
	SPECIFICHE / Specifications			O.E. PISTON CODE		
PISTONE VASCHETTA Ø 99 mm <i>PISTON BOWL Ø 99 mm</i>			1908723			
MEC DIESEL REF		QTY	Componenti	Components		
COD. KIT: 780535	COD. KIT: 780530	850740	8	PISTONE MEC	<i>Piston MEC</i>	
		860270	8	CANNA MEC	<i>Cylinder liner MEC</i>	
		890101	1	GUARNIZIONE MOTORE MEC senza G.T.	<i>Gasket: Full set without CHG MEC</i>	
		870220	8	GUARNIZIONE TESTA MEC	<i>Gasket: Cylinder Head Gasket MEC</i>	
		841490	8	BRONZINA MEC	<i>Bearing MEC</i>	
		841510	5	BRONZINA MEC	<i>Bearing MEC</i>	
			830120	1	SPALLAMENTI MEC	<i>Thrust washer MEC</i>
			821080	16	VALVOLA MEC	<i>Valve MEC</i>
			821090	16	VALVOLA MEC	<i>Valve MEC</i>
	3890	781530 / 781535	8280.42 V8 - 190.48 8280.42 V8 - 190.48	Ø 145		
SPECIFICHE / Specifications			O.E. PISTON CODE			
PISTONE VASCHETTA Ø 99 mm <i>PISTON BOWL Ø 99 mm</i>			1908723			
MEC DIESEL REF		QTY	Componenti	Components		
COD. KIT: 781535	COD. KIT: 781530	122220	8	PISTONE IVECO	<i>Piston IVECO</i>	
		860270	8	CANNA MEC	<i>Cylinder liner MEC</i>	
		890101	1	GUARNIZIONE MOTORE MEC senza G.T.	<i>Gasket: Full set without CHG MEC</i>	
		870220	8	GUARNIZIONE TESTA MEC	<i>Gasket: Cylinder Head Gasket MEC</i>	
		841490	8	BRONZINA MEC	<i>Bearing MEC</i>	
		841510	5	BRONZINA MEC	<i>Bearing MEC</i>	
			830120	1	SPALLAMENTI MEC	<i>Thrust washer MEC</i>
			821080	16	VALVOLA MEC	<i>Valve MEC</i>
			821090	16	VALVOLA MEC	<i>Valve MEC</i>

KIT RETTIFICA MOTORE - Engine Repair Kits

IVECO

POS.	COD. KIT	DESCRIZIONE <i>Description</i>	Ø		
3910	780540 / 780545	8280.42 S V8 - 440E52 8280.42 S V8 - 440E52	Ø 145		
SPECIFICHE / Specifications			O.E. PISTON CODE		
PISTONE VASCHETTA Ø 80 mm <i>PISTON BOWL Ø 80 mm</i>			2996878		
MEC DIESEL REF	QTY	Componenti	Components		
COD. KIT : 780545	COD. KIT : 780540	850790	8	PISTONE MEC	<i>Piston MEC</i>
		860270	8	CANNA MEC	<i>Cylinder liner MEC</i>
		890101	1	GUARNIZIONE MOTORE MEC senza G.T.	<i>Gasket: Full set without CHG MEC</i>
		870220	8	GUARNIZIONE TESTA MEC	<i>Gasket: Cylinder Head Gasket MEC</i>
		841490	8	BRONZINA MEC	<i>Bearing MEC</i>
		841510	5	BRONZINA MEC	<i>Bearing MEC</i>
		830120	1	SPALLAMENTI MEC	<i>Thrust washer MEC</i>
		821090	16	VALVOLA MEC	<i>Valve MEC</i>
		826770	16	VALVOLA MEC	<i>Valve MEC</i>
		3930	781540 / 781545	8280.42 S V8 - 440E52 8280.42 S V8 - 440E52	Ø 145
SPECIFICHE / Specifications			O.E. PISTON CODE		
PISTONE VASCHETTA Ø 80 mm <i>PISTON BOWL Ø 80 mm</i>			2996878		
MEC DIESEL REF	QTY	Componenti	Components		
COD. KIT : 781545	COD. KIT : 781540	124470	8	PISTONE IVECO	<i>Piston IVECO</i>
		860270	8	CANNA MEC	<i>Cylinder liner MEC</i>
		890101	1	GUARNIZIONE MOTORE MEC senza G.T.	<i>Gasket: Full set without CHG MEC</i>
		870220	8	GUARNIZIONE TESTA MEC	<i>Gasket: Cylinder Head Gasket MEC</i>
		841490	8	BRONZINA MEC	<i>Bearing MEC</i>
		841510	5	BRONZINA MEC	<i>Bearing MEC</i>
		830120	1	SPALLAMENTI MEC	<i>Thrust washer MEC</i>
		821090	16	VALVOLA MEC	<i>Valve MEC</i>
		826770	16	VALVOLA MEC	<i>Valve MEC</i>

KIT RETTIFICA MOTORE - Engine Repair Kits

MAN

POS.	COD. KIT	DESCRIZIONE Description	Ø		
10	783000 / 783005	D 0824 EURO 1 - PISTONE VASCHETTA Ø 63 mm D 0824 EURO 1 - PISTON BOWL Ø 63 mm	Ø 108		
SPECIFICHE / Specifications			O.E. PISTON CODE		
MOTORE D 0824 LF01 - LFL01-05 VALVOLA IN 49X10X136,6 - 30° EX 42X10X136,3 - 45° ENGINE D 0824 LF01 - LFL01-05 VALVE IN 49X10X136,6 - 30° EX 42X10X136,3 - 45°			51025117220		
MEC DIESEL REF		QTY	Componenti		
COD. KIT: 783005	COD. KIT: 783000	856020	4	PISTONE MEC	Piston MEC
		861140	4	CANNA MEC	Cylinder liner MEC
		T9000860	1	GUARNIZIONE MOTORE Mec con G.T.	Gasket: Full set with CHG MEC
		844940	1	BRONZINA MEC	Bearing MEC
		844950	1	BRONZINA MEC	Bearing MEC
		825440	4	VALVOLA MEC	Valve MEC
		825450	4	VALVOLA MEC	Valve MEC
30	783980 / 783985	D 0824 EURO 2 - PISTONE VASCHETTA Ø 63 mm D 0824 EURO 2 - PISTON BOWL Ø 63 mm	Ø 108		
SPECIFICHE / Specifications			O.E. PISTON CODE		
MOTORE D 0824 LFL 09 VALVOLA IN 49X10X136,6 - 30° EX 42X10X136,3 - 45° ENGINE D 0824 LFL 09 VALVE IN 49X10X136,6 - 30° EX 42X10X136,3 - 45°			51025117293		
MEC DIESEL REF		QTY	Componenti		
COD. KIT: 783985	COD. KIT: 783980	852610	4	PISTONE MEC	Piston MEC
		861140	4	CANNA MEC	Cylinder liner MEC
		T9000860	1	GUARNIZIONE MOTORE Mec con G.T.	Gasket: Full set with CHG MEC
		844940	1	BRONZINA MEC	Bearing MEC
		844950	1	BRONZINA MEC	Bearing MEC
		825440	4	VALVOLA MEC	Valve MEC
		825450	4	VALVOLA MEC	Valve MEC
50	783020 / 783025	D 0824 EURO 2 - PISTONE VASCHETTA Ø 70 mm D 0824 EURO 2 - PISTON BOWL Ø 70 mm	Ø 108		
SPECIFICHE / Specifications			O.E. PISTON CODE		
MOTORE D 0824 LF02 - LFL02 - 03 - 04 - 06 - 07 - 08 - 09 - 10 - LE301 VALVOLA IN 49X10X136,6 - 30° EX 42X10X136,3 - 45° ENGINE D 0824 LF02 - LFL02 - 03 - 04 - 06 - 07 - 08 - 09 - 10 - LE301 VALVE IN 49X10X136,6 - 30° EX 42X10X136,3 - 45°			51025117292		
MEC DIESEL REF		QTY	Componenti		
COD. KIT: 783025	COD. KIT: 783020	856010	4	PISTONE MEC	Piston MEC
		861140	4	CANNA MEC	Cylinder liner MEC
		T9000860	1	GUARNIZIONE MOTORE Mec con G.T.	Gasket: Full set with CHG MEC
		844940	1	BRONZINA MEC	Bearing MEC
		844950	1	BRONZINA MEC	Bearing MEC
		825440	4	VALVOLA MEC	Valve MEC
		825450	4	VALVOLA MEC	Valve MEC

KIT RETTIFICA MOTORE - Engine Repair Kits

MAN

POS.	COD. KIT	DESCRIZIONE <i>Description</i>	Ø		
70	783040 / 783045	D 0834 EURO 3 - PISTONE VASCHETTA Ø 70 mm <i>D 0834 EURO 3 - PISTON BOWL Ø 70 mm</i>	Ø 108		
SPECIFICHE / Specifications			O.E. PISTON CODE		
MOTORE D 0834 LOH01 - 02 - 03 VALVOLA IN 49X10X136,6 - 30° EX 42X10X136,3 - 45° <i>ENGINE D 0834 LOH01 - 02 - 03</i> <i>VALVE IN 49X10X136,6 - 30° EX 42X10X136,3 - 45°</i>			51025006035		
MEC DIESEL REF		QTY	Componenti		
COD. KIT: 783045	COD. KIT: 783040	858310	4	PISTONE MEC	<i>Piston MEC</i>
		861140	4	CANNA MEC	<i>Cylinder liner MEC</i>
		T9001160	1	GUARNIZIONE MOTORE Mec con G.T.	<i>Gasket: Full set with CHG MEC</i>
		840950	1	BRONZINA MEC	<i>Bearing MEC</i>
		845090	4	BRONZINA MEC	<i>Bearing MEC</i>
		830960	1	SPALLAMENTI MEC	<i>Thrust washer MEC</i>
		825440	4	VALVOLA MEC	<i>Valve MEC</i>
		825450	4	VALVOLA MEC	<i>Valve MEC</i>
		90	783050 / 783055	D 0834 EURO 3 - PISTONE VASCHETTA Ø 70 mm <i>D 0834 EURO 3 - PISTON BOWL Ø 70 mm</i>	Ø 108
		SPECIFICHE / Specifications			O.E. PISTON CODE
MOTORE D 0834 LFL01 - 02 - 03 - 04 VALVOLA IN 49X10X136,6 - 30° EX 42X10X136,3 - 45° <i>ENGINE D 0834 LFL01 - 02 - 03 - 04</i> <i>VALVE IN 49X10X136,6 - 30° EX 42X10X136,3 - 45°</i>			51025006035		
MEC DIESEL REF		QTY	Componenti		
COD. KIT: 783055	COD. KIT: 783050	858310	4	PISTONE MEC	<i>Piston MEC</i>
		861140	4	CANNA MEC	<i>Cylinder liner MEC</i>
		T9001100	1	GUARNIZIONE MOTORE Mec con G.T.	<i>Gasket: Full set with CHG MEC</i>
		840950	1	BRONZINA MEC	<i>Bearing MEC</i>
		845090	4	BRONZINA MEC	<i>Bearing MEC</i>
		830960	1	SPALLAMENTI MEC	<i>Thrust washer MEC</i>
		825440	4	VALVOLA MEC	<i>Valve MEC</i>
		825450	4	VALVOLA MEC	<i>Valve MEC</i>
		110	784940 / 784945	D 0834 LFL50/51/52/53/55 EURO 4 - PISTONE VASCHETTA Ø 65,13 mm <i>D 0834 LFL50/51/52/53/55 EURO 4 - PISTON BOWL Ø 65,13 mm</i>	Ø 108
		SPECIFICHE / Specifications			O.E. PISTON CODE
MOTORE D 0834 LFL50/51/52/53/55 VALVOLA IN 38X7X141,5 - 30° EX 34X7X141,2 - 45° <i>ENGINE D 0834 LFL50/51/52/53/55</i> <i>VALVE IN 38X7X141,5 - 30° EX 34X7X141,2 - 45°</i>			51025006214		
MEC DIESEL REF		QTY	Componenti		
COD. KIT: 784945	COD. KIT: 784940	852930	4	PISTONE MEC	<i>Piston MEC</i>
		861140	4	CANNA MEC	<i>Cylinder liner MEC</i>
		T9000895	1	GUARNIZIONE MOTORE Mec con G.T.	<i>Gasket: Full set with CHG MEC</i>
		843810	4	BRONZINA MEC	<i>Bearing MEC</i>
		843820	1	BRONZINA MEC	<i>Bearing MEC</i>
		843830	4	BRONZINA MEC	<i>Bearing MEC</i>
		830950	1	SPALLAMENTI MEC	<i>Thrust washer MEC</i>
		826400	8	VALVOLA MEC	<i>Valve MEC</i>
		826410	8	VALVOLA MEC	<i>Valve MEC</i>

KIT RETTIFICA MOTORE - Engine Repair Kits

MAN

POS.	COD. KIT	DESCRIZIONE Description	Ø		
130	784950 / 784955	D 0834 L0H50/51 EURO 4 - PISTONE VASCHETTA Ø 65,13 mm D 0834 L0H50/51 EURO 4 - PISTON BOWL Ø 65,13 mm	Ø 108		
SPECIFICHE / Specifications			O.E. PISTON CODE		
MOTORE D 0834 L0H50/51 VALVOLA IN 38X7X141,5 - 30° EX 34X7X141,2 - 45° ENGINE D 0834 L0H50/51 VALVE IN 38X7X141,5 - 30° EX 34X7X141,2 - 45°			51025006214		
MEC DIESEL REF	QTY	Componenti	Components		
COD. KIT: 784955	COD. KIT: 784950	852930	4	PISTONE MEC <i>Piston MEC</i>	
		861140	4	CANNA MEC <i>Cylinder liner MEC</i>	
		T9000890	1	GUARNIZIONE MOTORE Mec con G.T. <i>Gasket: Full set with CHG MEC</i>	
		843810	4	BRONZINA MEC <i>Bearing MEC</i>	
		843820	1	BRONZINA MEC <i>Bearing MEC</i>	
		843830	4	BRONZINA MEC <i>Bearing MEC</i>	
		830950	1	SPALLAMENTI MEC <i>Thrust washer MEC</i>	
		826400	8	VALVOLA MEC <i>Valve MEC</i>	
		826410	8	VALVOLA MEC <i>Valve MEC</i>	
		150	783150 / 783155	D 0826 KAT - PISTONE VASCHETTA Ø 60,2 mm D 0826 KAT - PISTON BOWL Ø 60,2 mm	Ø 108
SPECIFICHE / Specifications			O.E. PISTON CODE		
MOTORE D 0826 K - T - TF KAT - TOH01 VALVOLA IN 49X10X136,6 - 30° EX 42X10X136,3 - 45° ENGINE D 0826 K - T - TF KAT - TOH01 VALVE IN 49X10X136,6 - 30° EX 42X10X136,3 - 45°			51025117192		
MEC DIESEL REF	QTY	Componenti	Components		
COD. KIT: 783155	COD. KIT: 783150	858101	6	PISTONE MEC <i>Piston MEC</i>	
		861140	6	CANNA MEC <i>Cylinder liner MEC</i>	
		T9000870	1	GUARNIZIONE MOTORE Mec con G.T. <i>Gasket: Full set with CHG MEC</i>	
		844960	1	BRONZINA MEC <i>Bearing MEC</i>	
		844970	1	BRONZINA MEC <i>Bearing MEC</i>	
		825440	6	VALVOLA MEC <i>Valve MEC</i>	
		825450	6	VALVOLA MEC <i>Valve MEC</i>	
		170	783010 / 783015	D 0826 EURO 1 - PISTONE VASCHETTA Ø 63 mm D 0826 EURO 1 - PISTON BOWL Ø 63 mm	Ø 108
		SPECIFICHE / Specifications			O.E. PISTON CODE
		MOTORE D 0826 LF01/08 - LFL01 - 02 - 05 - 06 - LUH01/03 - 04 - 06 - 10 - 21 VALVOLA IN 49X10X136,6 - 30° EX 42X10X136,3 - 45° ENGINE D 0826 LF01/08 - LFL01 - 02 - 05 - 06 - LUH01/03 - 04 - 06 - 10 - 21 VALVE IN 49X10X136,6 - 30° EX 42X10X136,3 - 45°			51025117220
MEC DIESEL REF	QTY	Componenti	Components		
COD. KIT: 783015	COD. KIT: 783010	856020	6	PISTONE MEC <i>Piston MEC</i>	
		861140	6	CANNA MEC <i>Cylinder liner MEC</i>	
		T9000870	1	GUARNIZIONE MOTORE Mec con G.T. <i>Gasket: Full set with CHG MEC</i>	
		844960	1	BRONZINA MEC <i>Bearing MEC</i>	
		844970	1	BRONZINA MEC <i>Bearing MEC</i>	
		825440	6	VALVOLA MEC <i>Valve MEC</i>	
		825450	6	VALVOLA MEC <i>Valve MEC</i>	

KIT RETTIFICA MOTORE - Engine Repair Kits

MAN

POS.	COD. KIT	DESCRIZIONE <i>Description</i>	Ø		
190	783580 / 783585	D 0826 EURO 2 - PISTONE VASCHETTA Ø 63 mm <i>D 0826 EURO 2 - PISTON BOWL Ø 63 mm</i>	Ø 108		
SPECIFICHE / Specifications			O.E. PISTON CODE		
MOTORE D 0826 LE51 - LE523 - LF18 - LFL10 - LUE130 - 160 - 501/504 VALVOLA IN 49X10X136,6 - 30° EX 42X10X136,3 - 45° <i>ENGINE D 0826 LE51 - LE523 - LF18 - LFL10 - LUE130 - 160 - 501/504</i> <i>VALVE IN 49X10X136,6 - 30° EX 42X10X136,3 - 45°</i>			51025117293		
MEC DIESEL REF		QTY	Componenti		
COD. KIT: 783585	COD. KIT: 783580	852610	6	PISTONE MEC	<i>Piston MEC</i>
		861140	6	CANNA MEC	<i>Cylinder liner MEC</i>
		T9000870	1	GUARNIZIONE MOTORE Mec con G.T.	<i>Gasket: Full set with CHG MEC</i>
		844960	1	BRONZINA MEC	<i>Bearing MEC</i>
		844970	1	BRONZINA MEC	<i>Bearing MEC</i>
		825440	6	VALVOLA MEC	<i>Valve MEC</i>
		825450	6	VALVOLA MEC	<i>Valve MEC</i>
210	783030 / 783035	D 0826 EURO 2 - PISTONE VASCHETTA Ø 70 mm <i>D 0826 EURO 2 - PISTON BOWL Ø 70 mm</i>	Ø 108		
SPECIFICHE / Specifications			O.E. PISTON CODE		
MOTORE D 0826 LF11 - 15 - LFL03 - LOH15 - 17 - 18 - 19 - LUH11 - 12 - 13 - 22 VALVOLA IN 49X10X136,6 - 30° EX 42X10X136,3 - 45° <i>ENGINE D 0826 LF11 - 15 - LFL03 - LOH15 - 17 - 18 - 19 - LUH11 - 12 - 13 - 22</i> <i>VALVE IN 49X10X136,6 - 30° EX 42X10X136,3 - 45°</i>			51025117292		
MEC DIESEL REF		QTY	Componenti		
COD. KIT: 783035	COD. KIT: 783030	856010	6	PISTONE MEC	<i>Piston MEC</i>
		861140	6	CANNA MEC	<i>Cylinder liner MEC</i>
		T9000870	1	GUARNIZIONE MOTORE Mec con G.T.	<i>Gasket: Full set with CHG MEC</i>
		844960	1	BRONZINA MEC	<i>Bearing MEC</i>
		844970	1	BRONZINA MEC	<i>Bearing MEC</i>
		825440	6	VALVOLA MEC	<i>Valve MEC</i>
		825450	6	VALVOLA MEC	<i>Valve MEC</i>
230	783060 / 783065	D 0836 EURO 2 - PISTONE VASCHETTA Ø 70 mm <i>D 0836 EURO 2 - PISTON BOWL Ø 70 mm</i>	Ø 108		
SPECIFICHE / Specifications			O.E. PISTON CODE		
MOTORE D 0836 LF01 - 02 - 03 - 04 - 05 - LFL01 - 02 - 06 VALVOLA IN 49X10X136,6 - 30° EX 42X10X136,3 - 45° <i>ENGINE D 0836 LF01 - 02 - 03 - 04 - 05 - LFL01 - 02 - 06</i> <i>VALVE IN 49X10X136,6 - 30° EX 42X10X136,3 - 45°</i>			51025006035		
MEC DIESEL REF		QTY	Componenti		
COD. KIT: 783065	COD. KIT: 783060	858310	6	PISTONE MEC	<i>Piston MEC</i>
		861140	6	CANNA MEC	<i>Cylinder liner MEC</i>
		T9001500	1	GUARNIZIONE MOTORE Mec con G.T.	<i>Gasket: Full set with CHG MEC</i>
		840970	1	BRONZINA MEC	<i>Bearing MEC</i>
		845090	6	BRONZINA MEC	<i>Bearing MEC</i>
		830960	1	SPALLAMENTI MEC	<i>Thrust washer MEC</i>
		825440	6	VALVOLA MEC	<i>Valve MEC</i>
825450	6	VALVOLA MEC	<i>Valve MEC</i>		

KIT RETTIFICA MOTORE - Engine Repair Kits

MAN

POS.	COD. KIT	DESCRIZIONE <i>Description</i>	Ø		
250	783850 / 783855	D 0836 EURO 2 - PISTONE VASCHETTA Ø 70 mm <i>D 0836 EURO 2 - PISTON BOWL Ø 70 mm</i>	Ø 108		
SPECIFICHE / Specifications			O.E. PISTON CODE		
MOTORE D 0836 LOH01 - 02 - 03 VALVOLA IN 49X10X136,6 - 30° EX 42X10X136,3 - 45° <i>ENGINE D 0836 LOH01 - 02 - 03</i> <i>VALVE IN 49X10X136,6 - 30° EX 42X10X136,3 - 45°</i>			51025006035		
MEC DIESEL REF		QTY	Componenti		
COD. KIT: 783855	COD. KIT: 783850	858310	6	PISTONE MEC	<i>Piston MEC</i>
		861140	6	CANNA MEC	<i>Cylinder liner MEC</i>
		T9001500	1	GUARNIZIONE MOTORE Mec con G.T.	<i>Gasket: Full set with CHG MEC</i>
		840970	1	BRONZINA MEC	<i>Bearing MEC</i>
		845090	6	BRONZINA MEC	<i>Bearing MEC</i>
		830960	1	SPALLAMENTI MEC	<i>Thrust washer MEC</i>
		825440	6	VALVOLA MEC	<i>Valve MEC</i>
		825450	6	VALVOLA MEC	<i>Valve MEC</i>
		270	783070 / 783075	D 0836 EURO 3 - PISTONE VASCHETTA Ø 70 mm <i>D 0836 EURO 3 - PISTON BOWL Ø 70 mm</i>	Ø 108
		SPECIFICHE / Specifications			O.E. PISTON CODE
MOTORE LUH01 - 02 VALVOLA IN 49X10X136,6 - 30° EX 42X10X136,3 - 45° <i>ENGINE LUH01 - 02</i> <i>VALVE IN 49X10X136,6 - 30° EX 42X10X136,3 - 45°</i>			51025006035		
MEC DIESEL REF		QTY	Componenti		
COD. KIT: 783075	COD. KIT: 783070	858310	6	PISTONE MEC	<i>Piston MEC</i>
		861140	6	CANNA MEC	<i>Cylinder liner MEC</i>
		T9000830	1	GUARNIZIONE MOTORE Mec con G.T.	<i>Gasket: Full set with CHG MEC</i>
		840970	1	BRONZINA MEC	<i>Bearing MEC</i>
		845090	6	BRONZINA MEC	<i>Bearing MEC</i>
		830960	1	SPALLAMENTI MEC	<i>Thrust washer MEC</i>
		825440	6	VALVOLA MEC	<i>Valve MEC</i>
		825450	6	VALVOLA MEC	<i>Valve MEC</i>
		290	784930 / 784935	D 0836 LFL50>55/LOH51/52/55/56 EURO 4 - PISTONE VASCHETTA Ø 65,13 mm <i>D 0836 LFL50>55/LOH51/52/55/56 EURO 4 - PISTON BOWL Ø 65,13 mm</i>	Ø 108
		SPECIFICHE / Specifications			O.E. PISTON CODE
MOTORE D 0836 LFL50>55/LOH51/52/55/56/D 0836 LOH60>65 EURO 4 VALVOLA IN 38X7X141,5 - 30° EX 34X7X141,2 - 45° <i>ENGINE D 0836 LFL50>55/LOH51/52/55/56/D 0836 LOH60>65 EURO 4</i> <i>VALVE IN 38X7X141,5 - 30° EX 34X7X141,2 - 45°</i>			51025006214		
MEC DIESEL REF		QTY	Componenti		
COD. KIT: 784935	COD. KIT: 784930	852930	6	PISTONE MEC	<i>Piston MEC</i>
		861140	6	CANNA MEC	<i>Cylinder liner MEC</i>
		T9001420	1	GUARNIZIONE MOTORE Mec con G.T.	<i>Gasket: Full set with CHG MEC</i>
		843810	6	BRONZINA MEC	<i>Bearing MEC</i>
		843820	1	BRONZINA MEC	<i>Bearing MEC</i>
		843830	6	BRONZINA MEC	<i>Bearing MEC</i>
		830950	1	SPALLAMENTI MEC	<i>Thrust washer MEC</i>
		826400	12	VALVOLA MEC	<i>Valve MEC</i>
		826410	12	VALVOLA MEC	<i>Valve MEC</i>

KIT RETTIFICA MOTORE - Engine Repair Kits

MAN

POS.	COD. KIT	DESCRIZIONE <i>Description</i>	Ø		
310	789050 / 789055	D 2066 LF 01/02/06/07 EURO 2/3 - PISTONE VASCHETTA Ø 70 mm D 2066 LF 01/02/06/07 EURO 2/3 - PISTON BOWL Ø 70 mm	Ø 120		
SPECIFICHE / Specifications			O.E. PISTON CODE		
MOTORE D 2066 LF 01/02/06/07 - BRONZINE BIELLA FINO A >07.2006 VALVOLA IN 40X9X160,4 - 30° EX 38X9X160,4 - 45° ENGINE D 2066 LF 01/02/06/07 - CONROD BEARING UP TO >07.2006 VALVE IN 40X9X160,4 - 30° EX 38X9X160,4 - 45°			51025006161		
MEC DIESEL REF		QTY	Componenti		
COD. KIT: 789055	COD. KIT: 789050	854590	6	PISTONE MEC	<i>Piston MEC</i>
		862020	6	CANNA MEC	<i>Cylinder liner MEC</i>
		T9001710	1	GUARNIZIONE MOTORE Mec con G.T.	<i>Gasket: Full set with CHG MEC</i>
		915550	1	GUARNIZIONE COPPA OLIO	<i>Oil pan gasket set MEC</i>
		840490	6	BRONZINA MEC	<i>Bearing MEC</i>
		840790	1	BRONZINA MEC	<i>Bearing MEC</i>
		844680	1	SPALLAMENTI MEC	<i>Thrust washer MEC</i>
		822260	12	VALVOLA MEC	<i>Valve MEC</i>
		822270	12	VALVOLA MEC	<i>Valve MEC</i>
		330	789060 / 789065	D 2066 LF 11-14/31-39 EURO 4 - PISTONE VASCHETTA Ø 67 mm D 2066 LF 11-14/31-39 EURO 4 - PISTON BOWL Ø 67 mm	Ø 120
SPECIFICHE / Specifications			O.E. PISTON CODE		
MOTORE D 2066 LF 11/12/13/14/31/32/33/34/35/36/37/38/39 - BRONZINE BIELLA FINO A >07.2006 VALVOLA IN 40X9X160,4 - 30° EX 38X9X160,4 - 45° ENGINE D 2066 LF 11/12/13/14/31/32/33/34/35/36/37/38/39 - CONROD BEARING UP TO >07.2006 VALVE IN 40X9X160,4 - 30° EX 38X9X160,4 - 45°			51025030819		
MEC DIESEL REF		QTY	Componenti		
COD. KIT: 789065	COD. KIT: 789060	854600	6	PISTONE MEC	<i>Piston MEC</i>
		862020	6	CANNA MEC	<i>Cylinder liner MEC</i>
		T9001710	1	GUARNIZIONE MOTORE Mec con G.T.	<i>Gasket: Full set with CHG MEC</i>
		915550	1	GUARNIZIONE COPPA OLIO	<i>Oil pan gasket set MEC</i>
		840490	6	BRONZINA MEC	<i>Bearing MEC</i>
		840790	1	BRONZINA MEC	<i>Bearing MEC</i>
		844680	1	SPALLAMENTI MEC	<i>Thrust washer MEC</i>
		822260	12	VALVOLA MEC	<i>Valve MEC</i>
		822270	12	VALVOLA MEC	<i>Valve MEC</i>
		350	789120 / 789125	D 2066 LOH01/02/03/04/05/07/08 EURO 4 - PISTONE VASCHETTA Ø 67 mm D 2066 LOH01/02/03/04/05/07/08 EURO 4 - PISTON BOWL Ø 67 mm	Ø 120
SPECIFICHE / Specifications			O.E. PISTON CODE		
MOTORE D 2066 LOH01/02/03/04/05/07/08 - BRONZINE BIELLA FINO A >07.2006 VALVOLA IN 40X9X160,4 - 30° EX 38X9X160,4 - 45° ENGINE D 2066 LOH01/02/03/04/05/07/08 - CONROD BEARING UP TO >07.2006 VALVE IN 40X9X160,4 - 30° EX 38X9X160,4 - 45°			51025030819		
MEC DIESEL REF		QTY	Componenti		
COD. KIT: 789125	COD. KIT: 789120	852560	6	PISTONE MEC	<i>Piston MEC</i>
		862020	6	CANNA MEC	<i>Cylinder liner MEC</i>
		T9001710	1	GUARNIZIONE MOTORE Mec con G.T.	<i>Gasket: Full set with CHG MEC</i>
		915550	1	GUARNIZIONE COPPA OLIO	<i>Oil pan gasket set MEC</i>
		840490	6	BRONZINA MEC	<i>Bearing MEC</i>
		840790	1	BRONZINA MEC	<i>Bearing MEC</i>
		844680	1	SPALLAMENTI MEC	<i>Thrust washer MEC</i>
		822260	12	VALVOLA MEC	<i>Valve MEC</i>
		822270	12	VALVOLA MEC	<i>Valve MEC</i>

KIT RETTIFICA MOTORE - Engine Repair Kits

MAN

POS.	COD. KIT	DESCRIZIONE Description	Ø		
370	783080 / 783085	D 2556 - PISTONE VASCHETTA Ø 49,5 mm D 2556 - PISTON BOWL Ø 49,5 mm	Ø 125		
SPECIFICHE / Specifications			O.E. PISTON CODE		
MOTORE D 2556 M - MF - MX - MXF VALVOLA EX 51X12X142,5 - 45° IN 57X12X142,5 - 45° ENGINE D 2556 M - MF - MX - MXF VALVE EX 51X12X142,5 - 45° IN 57X12X142,5 - 45°			51025016024		
MEC DIESEL REF		QTY	Componenti	Components	
COD. KIT: 783085	COD. KIT: 783080	858148	6	PISTONE MEC	Piston MEC
		861230	6	CANNA MEC	Cylinder liner MEC
		T9000970	1	GUARNIZIONE MOTORE Mec con G.T.	Gasket: Full set with CHG MEC
		844870	1	BRONZINA MEC	Bearing MEC
		844880	1	BRONZINA MEC	Bearing MEC
		826260	6	VALVOLA MEC	Valve MEC
		826262	6	VALVOLA MEC	Valve MEC
390	783160 / 783165	D 2566 - PISTONE VASCHETTA Ø 49,5 mm D 2566 - PISTON BOWL Ø 49,5 mm	Ø 125		
SPECIFICHE / Specifications			O.E. PISTON CODE		
MOTORE D 2566 HM - M - M - ME - MF - MFO - MFR - MH - MHO - MUE - MUL - MXF VALVOLA EX 51X12X142,5 - 45° IN 57X12X142,5 - 45° ENGINE D 2566 HM - M - M - ME - MF - MFO - MFR - MH - MHO - MUE - MUL - MXF VALVE EX 51X12X142,5 - 45° IN 57X12X142,5 - 45°			92824600 51025017518		
MEC DIESEL REF		QTY	Componenti	Components	
COD. KIT: 783165	COD. KIT: 783160	858171	6	PISTONE MEC	Piston MEC
		861230	6	CANNA MEC	Cylinder liner MEC
		T9000970	1	GUARNIZIONE MOTORE Mec con G.T.	Gasket: Full set with CHG MEC
		844870	1	BRONZINA MEC	Bearing MEC
		844880	1	BRONZINA MEC	Bearing MEC
		826260	6	VALVOLA MEC	Valve MEC
		826262	6	VALVOLA MEC	Valve MEC
410	783090 / 783095	D 2566 EURO 0 - PISTONE VASCHETTA Ø 52 mm D 2566 EURO 0 - PISTON BOWL Ø 52 mm	Ø 125		
SPECIFICHE / Specifications			O.E. PISTON CODE		
MOTORE D 2566 MFT - MK - MKE - MKF - MKUH - MKUL - MFT - MKE - MT - MTHO - MTU VALVOLA EX 51X12X142,5 - 45° IN 57X12X142,5 - 45° ENGINE D 2566 MFT - MK - MKE - MKF - MKUH - MKUL - MFT - MKE - MT - MTHO - MTU VALVE EX 51X12X142,5 - 45° IN 57X12X142,5 - 45°			51025010666		
MEC DIESEL REF		QTY	Componenti	Components	
COD. KIT: 783095	COD. KIT: 783090	858140	6	PISTONE MEC	Piston MEC
		861230	6	CANNA MEC	Cylinder liner MEC
		T9000970	1	GUARNIZIONE MOTORE Mec con G.T.	Gasket: Full set with CHG MEC
		844870	1	BRONZINA MEC	Bearing MEC
		844880	1	BRONZINA MEC	Bearing MEC
		826260	6	VALVOLA MEC	Valve MEC
		826262	6	VALVOLA MEC	Valve MEC

KIT RETTIFICA MOTORE - Engine Repair Kits

MAN

POS.	COD. KIT	DESCRIZIONE <i>Description</i>	Ø		
430	783960 / 783965	D 2676 LOH01/02/03/04/10 EURO 3/4 - PISTONE VASCHETTA Ø 95 mm D 2676 LOH01/02/03/04/10 EURO 3/4 - PISTON BOWL Ø 95 mm	Ø 126		
SPECIFICHE / Specifications			O.E. PISTON CODE		
MOTORE D 2676 LOH01/02/03/04/10 - CON BRONZINE BIELLA FINO A >07.2006 VALVOLA IN 40X9X160,4 - 30° EX 38X9X160,4 - 45° ENGINE D 2676 LOH01/02/03/04/10 - WITH CONROD BEARING UP TO >07.2006 VALVE IN 40X9X160,4 - 30° EX 38X9X160,4 - 45°			51025006287		
MEC DIESEL REF		QTY	Componenti		
COD. KIT: 783965	COD. KIT: 783960	853670	6	PISTONE MEC	<i>Piston MEC</i>
		861350	6	CANNA MEC	<i>Cylinder liner MEC</i>
		T9001750	1	GUARNIZIONE MOTORE Mec con G.T.	<i>Gasket: Full set with CHG MEC</i>
		915560	1	GUARNIZIONE COPPA OLIO	<i>Oil pan gasket set MEC</i>
		840490	6	BRONZINA MEC	<i>Bearing MEC</i>
		840790	1	BRONZINA MEC	<i>Bearing MEC</i>
		844680	1	SPALLAMENTI MEC	<i>Thrust washer MEC</i>
		822260	12	VALVOLA MEC	<i>Valve MEC</i>
		822270	12	VALVOLA MEC	<i>Valve MEC</i>
		450	783970 / 783975	D 2676 EURO 4/5 - PISTONE VASCHETTA Ø 95 mm D 2676 EURO 4/5 - PISTON BOWL Ø 95 mm	Ø 126
SPECIFICHE / Specifications			O.E. PISTON CODE		
MOTORE D 2676 LF01-5/11-16 FINO A MOTORE >1414256 / BRONZINE BIELLA FINO >07.2006 VALVOLA IN 40X9X160,4 - 30° EX 38X9X160,4 - 45° ENGINE D 2676 LF01-5/11-16 UP TO ENGINE >1414256 / CONROD BEARINGS UP TO >07.2006 VALVE IN 40X9X160,4 - 30° EX 38X9X160,4 - 45°			51025006287		
MEC DIESEL REF		QTY	Componenti		
COD. KIT: 783975	COD. KIT: 783970	853670	6	PISTONE MEC	<i>Piston MEC</i>
		861350	6	CANNA MEC	<i>Cylinder liner MEC</i>
		T9001730	1	GUARNIZIONE MOTORE Mec con G.T.	<i>Gasket: Full set with CHG MEC</i>
		840490	6	BRONZINA MEC	<i>Bearing MEC</i>
		840790	1	BRONZINA MEC	<i>Bearing MEC</i>
		844680	1	SPALLAMENTI MEC	<i>Thrust washer MEC</i>
		822260	12	VALVOLA MEC	<i>Valve MEC</i>
		822270	12	VALVOLA MEC	<i>Valve MEC</i>
		470	783890 / 783895	D 2865 LOH 07 EURO 2 D 2865 LOH 07 EURO 2	Ø 128
		SPECIFICHE / Specifications			O.E. PISTON CODE
MOTORE EURO 2 VALVOLA IN 58X12X142,5 - 30° EX 51X12X142,5 - 45° ENGINE EURO 2 VALVE IN 58X12X142,5 - 30° EX 51X12X142,5 - 45°			51025016072		
MEC DIESEL REF		QTY	Componenti		
COD. KIT: 783895	COD. KIT: 783890	858280	5	PISTONE MEC	<i>Piston MEC</i>
		861270	5	CANNA MEC	<i>Cylinder liner MEC</i>
		T9000410	1	GUARNIZIONE MOTORE Mec con G.T.	<i>Gasket: Full set with CHG MEC</i>
		840780	5	BRONZINA MEC	<i>Bearing MEC</i>
		844840	1	BRONZINA MEC	<i>Bearing MEC</i>
		825460	5	VALVOLA MEC	<i>Valve MEC</i>
		826262	5	VALVOLA MEC	<i>Valve MEC</i>

KIT RETTIFICA MOTORE - Engine Repair Kits

MAN

POS.	COD. KIT	DESCRIZIONE Description	Ø		
490	783100 / 783105	D 2866 EURO 0 - PISTONE VASCHETTA Ø 70 mm D 2866 EURO 0 - PISTON BOWL Ø 70 mm	Ø 128		
SPECIFICHE / Specifications			O.E. PISTON CODE		
MOTORE D 2866 FZ - KFZ - KOU - KU - KUH - LF - LFZ - LU - LUH - LUL - LXF - TUH01 VALVOLA EX 51X12X142,5 - 45° IN 57X12X142,5 - 45° ENGINE D 2866 FZ - KFZ - KOU - KU - KUH - LF - LFZ - LU - LUH - LUL - LXF - TUH01 VALVE EX 51X12X142,5 - 45° IN 57X12X142,5 - 45°			51025017387		
MEC DIESEL REF		QTY	Componenti		
COD. KIT: 783105	COD. KIT: 783100	858180	6	PISTONE MEC	Piston MEC
		861270	6	CANNA MEC	Cylinder liner MEC
		T9001370	1	GUARNIZIONE MOTORE Mec con G.T.	Gasket: Full set with CHG MEC
		844870	1	BRONZINA MEC	Bearing MEC
		844880	1	BRONZINA MEC	Bearing MEC
		826260	6	VALVOLA MEC	Valve MEC
		826262	6	VALVOLA MEC	Valve MEC
510	783110 / 783115	D 2866 EURO 0/1 - PISTONE VASCHETTA Ø 74,2 mm D 2866 EURO 0/1 - PISTON BOWL Ø 74,2 mm	Ø 128		
SPECIFICHE / Specifications			O.E. PISTON CODE		
MOTORE D 2866 LF02/07 - 09 - LOH02 - 03 - 06 - 07 - 20/22 - LU01 - 03/05 - 09 VALVOLA IN 58X12X142,5 - 30° EX 51X12X142,5 - 45° ENGINE D 2866 LF02/07 - 09 - LOH02 - 03 - 06 - 07 - 20/22 - LU01 - 03/05 - 09 VALVE IN 58X12X142,5 - 30° EX 51X12X142,5 - 45°			51025017621		
MEC DIESEL REF		QTY	Componenti		
COD. KIT: 783115	COD. KIT: 783110	856000	6	PISTONE MEC	Piston MEC
		861270	6	CANNA MEC	Cylinder liner MEC
		T9001370	1	GUARNIZIONE MOTORE Mec con G.T.	Gasket: Full set with CHG MEC
		840780	6	BRONZINA MEC	Bearing MEC
		844870	1	BRONZINA MEC	Bearing MEC
		825460	6	VALVOLA MEC	Valve MEC
		826262	6	VALVOLA MEC	Valve MEC
530	783140 / 783145	D 2866 EURO 2 - PISTONE VASCHETTA Ø 80 mm - BRONZINE BANCO FINO A >05.1999 D 2866 EURO 2 - PISTON BOWL Ø 80 mm - MAIN BEARINGS UP TO >05.1999	Ø 128		
SPECIFICHE / Specifications			O.E. PISTON CODE		
MOTORE D 2866 LF14 - 16 - 14 - 20 - 29 - 30 - 34 - 36 - LOH23 - 25 - 26 - 31 VALVOLA IN 58X12X142,5 - 30° EX 51X12X142,5 - 45° ENGINE D 2866 LF14 - 16 - 14 - 20 - 29 - 30 - 34 - 36 - LOH23 - 25 - 26 - 31 VALVE IN 58X12X142,5 - 30° EX 51X12X142,5 - 45°			51025016072		
MEC DIESEL REF		QTY	Componenti		
COD. KIT: 783145	COD. KIT: 783140	858280	6	PISTONE MEC	Piston MEC
		861270	6	CANNA MEC	Cylinder liner MEC
		T9001370	1	GUARNIZIONE MOTORE Mec con G.T.	Gasket: Full set with CHG MEC
		840780	6	BRONZINA MEC	Bearing MEC
		844870	1	BRONZINA MEC	Bearing MEC
		825460	6	VALVOLA MEC	Valve MEC
		826262	6	VALVOLA MEC	Valve MEC

KIT RETTIFICA MOTORE - Engine Repair Kits

MAN

POS.	COD. KIT	DESCRIZIONE <i>Description</i>	Ø		
550	783790 / 783795	D 2866 LUH20 EURO 2 - PISTONE VASCHETTA Ø 80 mm - BRONZINE BANCO FINO A >05.1999 <i>D 2866 LUH20 EURO 2 - PISTON BOWL Ø 80 mm - MAIN BEARINGS UP TO >05.1999</i>	Ø 128		
SPECIFICHE / Specifications			O.E. PISTON CODE		
MOTORE D 2866 LUH20 VALVOLA IN 58X12X142,5 - 30° EX 51X12X142,5 - 45° <i>ENGINE D 2866 LUH20 VALVE IN 58X12X142,5 - 30° EX 51X12X142,5 - 45°</i>			51025117267		
MEC DIESEL REF		QTY	Componenti		
COD. KIT: 783795	COD. KIT: 783790	858361	6	PISTONE MEC	<i>Piston MEC</i>
		861270	6	CANNA MEC	<i>Cylinder liner MEC</i>
		T9001660	1	GUARNIZIONE MOTORE Mec con G.T.	<i>Gasket: Full set with CHG MEC</i>
		840780	6	BRONZINA MEC	<i>Bearing MEC</i>
		844870	1	BRONZINA MEC	<i>Bearing MEC</i>
		825460	6	VALVOLA MEC	<i>Valve MEC</i>
826262	6	VALVOLA MEC	<i>Valve MEC</i>		
570	783120 / 783125	D 2866 EURO 2 4V - PISTONE VASCHETTA Ø 80 mm - BRONZINE BANCO FINO A >05.1999 <i>D 2866 EURO 2 4V - PISTON BOWL Ø 80 mm - MAIN BEARINGS UP TO >05.1999</i>	Ø 128		
SPECIFICHE / Specifications			O.E. PISTON CODE		
MOTORE D 2866 LF31 - 32 - 39 - 40 - 41 - 42 - 43 VALVOLA IN 46X9X153,7 - 30° EX 46X9X153,7 - 45° - <i>ENGINE D 2866 LF31 - 32 - 39 - 40 - 41 - 42 - 43 VALVE IN 46X9X153,7 - 30° EX 46X9X153,7 - 45° -</i>			51025117358		
MEC DIESEL REF		QTY	Componenti		
COD. KIT: 783125	COD. KIT: 783120	858290	6	PISTONE MEC	<i>Piston MEC</i>
		861270	6	CANNA MEC	<i>Cylinder liner MEC</i>
		T9000400	1	GUARNIZIONE MOTORE Mec con G.T.	<i>Gasket: Full set with CHG MEC</i>
		840780	6	BRONZINA MEC	<i>Bearing MEC</i>
		844870	1	BRONZINA MEC	<i>Bearing MEC</i>
		825420	12	VALVOLA MEC	<i>Valve MEC</i>
825430	12	VALVOLA MEC	<i>Valve MEC</i>		
590	783130 / 783135	D 2866 EURO 3 4V - PISTONE VASCHETTA Ø 80 mm - BRONZINE BANCO FINO A >05.1999 <i>D 2866 EURO 3 4V - PISTON BOWL Ø 80 mm - MAIN BEARINGS UP TO >05.1999</i>	Ø 128		
SPECIFICHE / Specifications			O.E. PISTON CODE		
MOTORE D 2866 LF23 - 24 - 25 - 26 - 27 - 28 - LOH28 - 29 - 34 VALVOLA IN 46X9X153,7 - 30° EX 46X9X153,7 - 45° - CON 3 GOLE <i>ENGINE D 2866 LF23 - 24 - 25 - 26 - 27 - 28 - LOH28 - 29 - 34 VALVE IN 46X9X153,7 - 30° EX 46X9X153,7 - 45° - WITH 3 VALVE RETAINERS</i>			51025117389		
MEC DIESEL REF		QTY	Componenti		
COD. KIT: 783135	COD. KIT: 783130	850850	6	PISTONE MEC	<i>Piston MEC</i>
		861270	6	CANNA MEC	<i>Cylinder liner MEC</i>
		T9000400	1	GUARNIZIONE MOTORE Mec con G.T.	<i>Gasket: Full set with CHG MEC</i>
		840780	6	BRONZINA MEC	<i>Bearing MEC</i>
		844870	1	BRONZINA MEC	<i>Bearing MEC</i>
		825420	12	VALVOLA MEC	<i>Valve MEC</i>
825430	12	VALVOLA MEC	<i>Valve MEC</i>		

KIT RETTIFICA MOTORE - Engine Repair Kits

MAN

POS.	COD. KIT	DESCRIZIONE Description	Ø		
610	783170 / 783175	D 2876 EURO 2 2V - PISTONE VASCHETTA Ø 80 mm - BRONZINE BANCO FINO A >05.1999 D 2876 EURO 2 2V - PISTON BOWL Ø 80 mm - MAIN BEARINGS UP TO >05.1999	Ø 128		
SPECIFICHE / Specifications			O.E. PISTON CODE		
MOTORE D 2876 LF02 - LUH01 - 02 - 03 VALVOLA IN 58X12X142,5 - 30° EX 51X12X142,5 - 45° ENGINE D 2876 LF02 - LUH01 - 02 - 03 VALVE IN 58X12X142,5 - 30° EX 51X12X142,5 - 45°			51025117262		
MEC DIESEL REF	QTY	Componenti	Components		
COD. KIT: 783175	COD. KIT: 783170	850900	6	PISTONE MEC	Piston MEC
		861270	6	CANNA MEC	Cylinder liner MEC
		T9001370	1	GUARNIZIONE MOTORE Mec con G.T.	Gasket: Full set with CHG MEC
		844870	1	BRONZINA MEC	Bearing MEC
		845080	6	BRONZINA MEC	Bearing MEC
		825460	6	VALVOLA MEC	Valve MEC
826262	6	VALVOLA MEC	Valve MEC		
630	783190 / 783195	D 2876 EURO 3 4V - PISTONE VASCHETTA Ø 85,9 mm - BRONZINE BANCO DA 06.1999> D 2876 EURO 3 4V - PISTON BOWL Ø 85,9 mm - MAIN BEARINGS FROM 06.1999>	Ø 128		
SPECIFICHE / Specifications			O.E. PISTON CODE		
MOTORE D 2876 LF05 VALVOLA IN 46X9X153,7 - 30° EX 46X9X153,7 - 45° - CON 3 GOLE ENGINE D 2876 LF05 VALVE IN 46X9X153,7 - 30° EX 46X9X153,7 - 45° - WITH 3 VALVE RETAINERS			51025016080		
MEC DIESEL REF	QTY	Componenti	Components		
COD. KIT: 783195	COD. KIT: 783190	850470	6	PISTONE MEC	Piston MEC
		861270	6	CANNA MEC	Cylinder liner MEC
		T9000400	1	GUARNIZIONE MOTORE Mec con G.T.	Gasket: Full set with CHG MEC
		840790	1	BRONZINA MEC	Bearing MEC
		845080	6	BRONZINA MEC	Bearing MEC
		844680	1	SPALLAMENTI MEC	Thrust washer MEC
825420	12	VALVOLA MEC	Valve MEC		
825430	12	VALVOLA MEC	Valve MEC		
650	783180 / 783185	D 2876 EURO 3 4V - PISTONE VASCHETTA Ø 85,9 mm - BRONZINE BANCO DA 06.1999> D 2876 EURO 3 4V - PISTON BOWL Ø 85,9 mm - MAIN BEARINGS FROM 06.1999>	Ø 128		
SPECIFICHE / Specifications			O.E. PISTON CODE		
MOTORE D 2876 LF03 - 04 - 06 - 09 - 10 - 14 - 17 VALVOLA IN 46X9X153,7 - 30° EX 46X9X153,7 - 45° - CON 3 GOLE ENGINE D 2876 LF03 - 04 - 06 - 09 - 10 - 14 - 17 VALVE IN 46X9X153,7 - 30° EX 46X9X153,7 - 45° - WITH 3 VALVE RETAINERS			51025117350		
MEC DIESEL REF	QTY	Componenti	Components		
COD. KIT: 783185	COD. KIT: 783180	795140	6	GRUPPO Canna+Pistone MEC	Piston + cylinder liner MEC
		T9000400	1	GUARNIZIONE MOTORE Mec con G.T.	Gasket: Full set with CHG MEC
		840790	1	BRONZINA MEC	Bearing MEC
		845080	6	BRONZINA MEC	Bearing MEC
		844680	1	SPALLAMENTI MEC	Thrust washer MEC
		825420	12	VALVOLA MEC	Valve MEC
825430	12	VALVOLA MEC	Valve MEC		

KIT RETTIFICA MOTORE - Engine Repair Kits

MAN

POS.	COD. KIT	DESCRIZIONE <i>Description</i>	Ø		
670	784190 / 784195	D 2876 LOH02 EURO 3 4V - PISTONE VASCHETTA Ø 85,9 mm - BRONZINE BANCO DA 06.1999> D 2876 LOH02 EURO 3 4V - PISTON BOWL Ø 85,9 mm - MAIN BEARINGS FROM 06.1999>	Ø 128		
SPECIFICHE / Specifications			O.E. PISTON CODE		
MOTORE D 2876 LOH02 - 03 - 04 - 05 VALVOLA IN 46X9X153,7 - 30° EX 46X9X153,7 - 45° - CON 3 GOLE ENGINE D 2876 LOH02 - 03 - 04 - 05 VALVE IN 46X9X153,7 - 30° EX 46X9X153,7 - 45° - WITH 3 VALVE RETAINERS			51025117350		
MEC DIESEL REF		QTY	Componenti	Components	
COD. KIT: 784195	COD. KIT: 784190	795140	6	GRUPPO Canna+Pistone MEC	<i>Piston + cylinder liner MEC</i>
		T9001800	1	GUARNIZIONE MOTORE Mec con G.T.	<i>Gasket: Full set with CHG MEC</i>
		840790	1	BRONZINA MEC	<i>Bearing MEC</i>
		845080	6	BRONZINA MEC	<i>Bearing MEC</i>
		844680	1	SPALLAMENTI MEC	<i>Thrust washer MEC</i>
		825420	12	VALVOLA MEC	<i>Valve MEC</i>
		825430	12	VALVOLA MEC	<i>Valve MEC</i>
690	783780 / 783785	D 2876 EURO 3 4V - PISTONE VASCHETTA Ø 76,16 mm - BRONZINE BANCO DA 06.1999> D 2876 EURO 3 4V - PISTON BOWL Ø 76,16 mm - MAIN BEARINGS FROM 06.1999>	Ø 128		
SPECIFICHE / Specifications			O.E. PISTON CODE		
MOTORE D 2876 LF12/13/25/LOH20/21 VALVOLA IN 44X9X153,6 - 30° EX 41X9X153,6 - 45° - CON 3 GOLE ENGINE D 2876 LF12/13/25/LOH20/21 VALVE IN 44X9X153,6 - 30° EX 41X9X153,6 - 45° - WITH 3 VALVE RETAINERS			51025006200		
MEC DIESEL REF		QTY	Componenti	Components	
COD. KIT: 783785	COD. KIT: 783780	791520	6	GRUPPO Canna+Pistone MEC	<i>Piston + cylinder liner MEC</i>
		T9001630	1	GUARNIZIONE MOTORE Mec con G.T.	<i>Gasket: Full set with CHG MEC</i>
		840790	1	BRONZINA MEC	<i>Bearing MEC</i>
		845080	6	BRONZINA MEC	<i>Bearing MEC</i>
		844680	1	SPALLAMENTI MEC	<i>Thrust washer MEC</i>
		825885	12	VALVOLA MEC	<i>Valve MEC</i>
		825886	12	VALVOLA MEC	<i>Valve MEC</i>

KIT RETTIFICA MOTORE - Engine Repair Kits

MERCEDES

POS.	COD. KIT	DESCRIZIONE <i>Description</i>	Ø		
10	783310 / 783315	OM 611.980/981/987 EURO 3 4V - PISTONE VASCHETTA Ø 43,7 mm <i>OM 611.980/981/987 EURO 3 4V - PISTON BOWL Ø 43,7 mm</i>	Ø 88,01		
SPECIFICHE / Specifications			O.E. PISTON CODE		
BIELLA SPINOTTO Ø 30 mm PISTONE ALTERNATIVO 854545 MAGGIORATO +050 <i>PISTON PIN Ø 30 mm</i> <i>OTHERWISE PISTON 854545 OVERSIZE +050</i>			6130300217		
MEC DIESEL REF		QTY	Componenti		
COD. KIT: 783315	COD. KIT: 783310	854540	4	PISTONE MEC	<i>Piston MEC</i>
		T9001510	1	GUARNIZIONE MOTORE Mec con G.T.	<i>Gasket: Full set with CHG MEC</i>
		840730	1	BRONZINA MEC	<i>Bearing MEC</i>
		840740	1	BRONZINA MEC	<i>Bearing MEC</i>
		844682	1	BRONZINA MEC	<i>Bearing MEC</i>
		826880	8	VALVOLA MEC	<i>Valve MEC</i>
		826890	8	VALVOLA MEC	<i>Valve MEC</i>
	30	784600 / 784605	OM 646.951/961 963/966/980 - 985/989/990/992 <i>OM 646.951/961 963/966/980 - 985/989/990/992</i>	Ø 88,01	
	SPECIFICHE / Specifications			O.E. PISTON CODE	
	MOTORE OM 646.951/961 963/966/980 - 985/989/990/992 VALVOLA IN 28,7X7X104,1 EX 26,2X7X104,5 <i>ENGINE OM 646.951/961 963/966/980 - 985/989/990/992</i> <i>VALVE IN 28,7X7X104,1 EX 26,2X7X104,5</i>			6470300117	
MEC DIESEL REF		QTY	Componenti		
COD. KIT: 784605	COD. KIT: 784600	854620	4	PISTONE MEC	<i>Piston MEC</i>
		T9001510	1	GUARNIZIONE MOTORE Mec con G.T.	<i>Gasket: Full set with CHG MEC</i>
		966410	1	GUARNIZIONE COPERCHIO PUNTERIE	<i>HEAD COVER GASKET</i>
		840730	1	BRONZINA MEC	<i>Bearing MEC</i>
		840740	1	BRONZINA MEC	<i>Bearing MEC</i>
		844682	1	BRONZINA MEC	<i>Bearing MEC</i>
		826920	8	VALVOLA MEC	<i>Valve MEC</i>
		826930	8	VALVOLA MEC	<i>Valve MEC</i>
	50	784610 / 784615	OM 646.951/961 963/966/980 - 985/989/990/992 <i>OM 646.951/961 963/966/980 - 985/989/990/992</i>	Ø 88,51	
	SPECIFICHE / Specifications			O.E. PISTON CODE	
MOTORE OM 646.951/961 963/966/980 - 985/989/990/992 VALVOLA IN 28,7X7X104,1 EX 26,2X7X104,5 <i>ENGINE OM 646.951/961 963/966/980 - 985/989/990/992</i> <i>VALVE IN 28,7X7X104,1 EX 26,2X7X104,5</i>			6460300717		
MEC DIESEL REF		QTY	Componenti		
COD. KIT: 784615	COD. KIT: 784610	854625	4	PISTONE MEC	<i>Piston MEC</i>
		T9001510	1	GUARNIZIONE MOTORE Mec con G.T.	<i>Gasket: Full set with CHG MEC</i>
		966410	1	GUARNIZIONE COPERCHIO PUNTERIE	<i>HEAD COVER GASKET</i>
		840730	1	BRONZINA MEC	<i>Bearing MEC</i>
		840740	1	BRONZINA MEC	<i>Bearing MEC</i>
		844682	1	BRONZINA MEC	<i>Bearing MEC</i>
		826920	8	VALVOLA MEC	<i>Valve MEC</i>
		826930	8	VALVOLA MEC	<i>Valve MEC</i>

KIT RETTIFICA MOTORE - Engine Repair Kits

MERCEDES

POS.	COD. KIT	DESCRIZIONE <i>Description</i>	Ø	
70	783320 / 783325	OM 602 EURO 2 2V - PISTONE VASCHETTA Ø 42 mm <i>OM 602 EURO 2 2V - PISTON BOWL Ø 42 mm</i>	Ø 89	
SPECIFICHE / Specifications			O.E. PISTON CODE	
MOTORE OM 602.980 - 982/986 - 989 CON BRONZINE BIELLA FINO A >03.2000 <i>ENGINE OM 602.980 - 982/986 - 989 WITH CONROD BEARINGS UP TO >03.2000</i>			6020301017	
MEC DIESEL REF	QTY	Componenti	Components	
COD. KIT: 783325	COD. KIT: 783320	858240	5	PISTONE MEC <i>Piston MEC</i>
		860460	5	CANNA MEC <i>Cylinder liner MEC</i>
		T9001520	1	GUARNIZIONE MOTORE Mec con G.T. <i>Gasket: Full set with CHG MEC</i>
		843010	1	BRONZINA MEC <i>Bearing MEC</i>
		843020	1	BRONZINA MEC <i>Bearing MEC</i>
		844682	1	BRONZINA MEC <i>Bearing MEC</i>
	823020	5	VALVOLA MEC <i>Valve MEC</i>	
	823030	5	VALVOLA MEC <i>Valve MEC</i>	
	90	783860 / 783865	OM 612.961/3 - 981 EURO 3 4V - PISTONE VASCHETTA Ø 43,7 mm <i>OM 612.961/3 - 981 EURO 3 4V - PISTON BOWL Ø 43,7 mm</i>	Ø 88,01
	SPECIFICHE / Specifications			O.E. PISTON CODE
BIELLA SPINOTTO Ø 30 mm PISTONE ALTERNATIVO 854545 MAGGIORATO +050 <i>PISTON PIN Ø 30 mm OTHERWISE PISTON 854545 OVERSIZE +050</i>			6130300217	
MEC DIESEL REF	QTY	Componenti	Components	
COD. KIT: 783865	COD. KIT: 783860	854540	5	PISTONE MEC <i>Piston MEC</i>
		T8000991	1	GUARNIZIONE SMERIGLIO MEC con G.T. <i>Gasket: Valve refacing with CHG MEC</i>
		SC891170	1	GUARNIZIONE COMPLEMENTARE <i>Gasket: Complementary gaskets MEC</i>
		963290	5	PARAOLIO <i>Oil seals</i>
		966440	1	GUARNIZIONE COPERCHIO PUNTERIE <i>HEAD COVER GASKET</i>
		843020	1	BRONZINA MEC <i>Bearing MEC</i>
		843080	1	BRONZINA MEC <i>Bearing MEC</i>
		844682	1	BRONZINA MEC <i>Bearing MEC</i>
		826880	10	VALVOLA MEC <i>Valve MEC</i>
	826890	10	VALVOLA MEC <i>Valve MEC</i>	
110	784620 / 784625	OM 647.961/981 <i>OM 647.961/981</i>	Ø 88,01	
SPECIFICHE / Specifications			O.E. PISTON CODE	
MOTORE OM 647.961/981 VALVOLA IN 28,7X7X104,1 - 45° EX 26,2X7X104,5 - 45° <i>ENGINE OM 647.961/981 VALVE IN 28,7X7X104,1 - 45° EX 26,2X7X104,5 - 45°</i>			6470300117	
MEC DIESEL REF	QTY	Componenti	Components	
COD. KIT: 784625	COD. KIT: 784620	854620	5	PISTONE MEC <i>Piston MEC</i>
		T8000991	1	GUARNIZIONE SMERIGLIO MEC con G.T. <i>Gasket: Valve refacing with CHG MEC</i>
		SC891170	1	GUARNIZIONE COMPLEMENTARE <i>Gasket: Complementary gaskets MEC</i>
		963290	5	PARAOLIO <i>Oil seals</i>
		966440	1	GUARNIZIONE COPERCHIO PUNTERIE <i>HEAD COVER GASKET</i>
		843020	1	BRONZINA MEC <i>Bearing MEC</i>
		843080	1	BRONZINA MEC <i>Bearing MEC</i>
		844682	1	BRONZINA MEC <i>Bearing MEC</i>
		826920	10	VALVOLA MEC <i>Valve MEC</i>
	826930	10	VALVOLA MEC <i>Valve MEC</i>	

KIT RETTIFICA MOTORE - Engine Repair Kits

MERCEDES

POS.	COD. KIT	DESCRIZIONE Description	Ø		
130	784630 / 784635	OM 647.961/981 OM 647.961/981	Ø 88,51		
SPECIFICHE / Specifications			O.E. PISTON CODE		
MOTORE OM 647.961/981 VALVOLA IN 28,7X7X104,1 - 45° EX 26,2X7X104,5 - 45° ENGINE OM 647.961/981 VALVE IN 28,7X7X104,1 - 45° EX 26,2X7X104,5 - 45°			6460300717		
MEC DIESEL REF	QTY	Componenti	Components		
COD. KIT: 784635	COD. KIT: 784630	854625	5	PISTONE MEC	Piston MEC
		T8000991	1	GUARNIZIONE SMERIGLIO MEC con G.T.	Gasket: Valve refacing with CHG MEC
		SC891170	1	GUARNIZIONE COMPLEMENTARE	Gasket: Complementary gaskets MEC
		963290	5	PARAOLIO	Oil seals
		966440	1	GUARNIZIONE COPERCHIO PUNTERIE	HEAD COVER GASKET
		843020	1	BRONZINA MEC	Bearing MEC
		843080	1	BRONZINA MEC	Bearing MEC
		844682	1	BRONZINA MEC	Bearing MEC
		826920	10	VALVOLA MEC	Valve MEC
		826930	10	VALVOLA MEC	Valve MEC
150	783350 / 783355	OM 356 AN EURO 1 - PISTONE VASCHETTA Ø 43,4 mm OM 356 AN EURO 1 - PISTON BOWL Ø 43,4 mm	Ø 97,5		
SPECIFICHE / Specifications			O.E. PISTON CODE		
MOTORE OM 356.901 - 912 - 914 - 916 - 366.900 - 911 - 915 VALVOLA IN 43X9X140,5 - 30° EX 36X10X140,5 - 45° ENGINE OM 356.901 - 912 - 914 - 916 - 366.900 - 911 - 915 VALVE IN 43X9X140,5 - 30° EX 36X10X140,5 - 45°			3660309217		
MEC DIESEL REF	QTY	Componenti	Components		
COD. KIT: 783355	COD. KIT: 783350	850570	6	PISTONE MEC	Piston MEC
		860370	6	CANNA MEC	Cylinder liner MEC
		T9000040	1	GUARNIZIONE MOTORE Mec con G.T.	Gasket: Full set with CHG MEC
		840830	1	BRONZINA MEC	Bearing MEC
		840840	6	BRONZINA MEC	Bearing MEC
		821400	6	VALVOLA MEC	Valve MEC
		821420	6	VALVOLA MEC	Valve MEC
		170	783880 / 783885	OM 364 A/LA - PISTONE VASCHETTA Ø 56 mm OM 364 A/LA - PISTON BOWL Ø 56 mm	Ø 97,5
		SPECIFICHE / Specifications			O.E. PISTON CODE
		MOTORE OM 364.901-500/950/951/952/954/980/981/984 VALVOLA IN 42X9X140,5 - 30° EX 36X10x140,6 - 45° ENGINE OM 364.901-500/950/951/952/954/980/981/984 VALVE IN 42X9X140,5 - 30° EX 36X10x140,6 - 45°			3660303717
MEC DIESEL REF	QTY	Componenti	Components		
COD. KIT: 783885	COD. KIT: 783880	858300	4	PISTONE MEC	Piston MEC
		860370	4	CANNA MEC	Cylinder liner MEC
		T9001560	1	GUARNIZIONE MOTORE Mec con G.T.	Gasket: Full set with CHG MEC
		840830	1	BRONZINA MEC	Bearing MEC
		840840	4	BRONZINA MEC	Bearing MEC
		821410	4	VALVOLA MEC	Valve MEC
		821420	4	VALVOLA MEC	Valve MEC

KIT RETTIFICA MOTORE - Engine Repair Kits

MERCEDES

POS.	COD. KIT	DESCRIZIONE <i>Description</i>	Ø		
190	783340 / 783345	OM 366 KAT AN - PISTONE VASCHETTA Ø 48 mm <i>OM 366 KAT AN - PISTON BOWL Ø 48 mm</i>	Ø 97,5		
SPECIFICHE / Specifications			O.E. PISTON CODE		
MOTORE OM 366.905 - 910/912 - 914/917 - 919/30 - 933/935 VALVOLA IN 43X9X140,5 - 30° EX 36X10X140,5 - 45° <i>ENGINE OM 366.905 - 910/912 - 914/917 - 919/30 - 933/935</i> <i>VALVE IN 43X9X140,5 - 30° EX 36X10X140,5 - 45°</i>			3660303117		
MEC DIESEL REF		QTY	Componenti	Components	
COD. KIT: 783345	COD. KIT: 783340	858080	6	PISTONE MEC	<i>Piston MEC</i>
		860370	6	CANNA MEC	<i>Cylinder liner MEC</i>
		T9000040	1	GUARNIZIONE MOTORE Mec con G.T.	<i>Gasket: Full set with CHG MEC</i>
		840830	1	BRONZINA MEC	<i>Bearing MEC</i>
		840840	6	BRONZINA MEC	<i>Bearing MEC</i>
		821400	6	VALVOLA MEC	<i>Valve MEC</i>
	821420	6	VALVOLA MEC	<i>Valve MEC</i>	
	210	783200 / 783205	OM 366 A/LA - PISTONE VASCHETTA Ø 56 mm <i>OM 366 A/LA - PISTON BOWL Ø 56 mm</i>	Ø 97,5	
	SPECIFICHE / Specifications			O.E. PISTON CODE	
	MOTORE OM 366.901 - 504/901 - 541/980 - 981 - 982 - 984 - 988 - 990 VALVOLA IN 42X9X140,5 - 30° EX 36X10X140,6 - 45° <i>ENGINE OM 366.901 - 504/901 - 541/980 - 981 - 982 - 984 - 988 - 990</i> <i>VALVE IN 42X9X140,5 - 30° EX 36X10X140,6 - 45°</i>			3660303717	
MEC DIESEL REF		QTY	Componenti	Components	
COD. KIT: 783205	COD. KIT: 783200	858300	6	PISTONE MEC	<i>Piston MEC</i>
		860370	6	CANNA MEC	<i>Cylinder liner MEC</i>
		T9000040	1	GUARNIZIONE MOTORE Mec con G.T.	<i>Gasket: Full set with CHG MEC</i>
		840830	1	BRONZINA MEC	<i>Bearing MEC</i>
		840840	6	BRONZINA MEC	<i>Bearing MEC</i>
		821410	6	VALVOLA MEC	<i>Valve MEC</i>
	821420	6	VALVOLA MEC	<i>Valve MEC</i>	
	230	783300 / 783305	OM 366 A/LA EURO 0/1 - PISTONE VASCHETTA Ø 54,65 mm <i>OM 366 A/LA EURO 0/1 - PISTON BOWL Ø 54,65 mm</i>	Ø 97,5	
	SPECIFICHE / Specifications			O.E. PISTON CODE	
	MOTORE OM 356.977 - 978 - 980 - 983 - 986 - 996 - 999 - 366.901 - 504 VALVOLA IN 42X9X140,5 - 30° EX 36X10X140,6 - 45° <i>ENGINE OM 356.977 - 978 - 980 - 983 - 986 - 996 - 999 - 366.901 - 504</i> <i>VALVE IN 42X9X140,5 - 30° EX 36X10X140,6 - 45°</i>			3660307317	
MEC DIESEL REF		QTY	Componenti	Components	
COD. KIT: 783305	COD. KIT: 783300	858270	6	PISTONE MEC	<i>Piston MEC</i>
		860370	6	CANNA MEC	<i>Cylinder liner MEC</i>
		T9000040	1	GUARNIZIONE MOTORE Mec con G.T.	<i>Gasket: Full set with CHG MEC</i>
		840830	1	BRONZINA MEC	<i>Bearing MEC</i>
		840840	6	BRONZINA MEC	<i>Bearing MEC</i>
		821410	6	VALVOLA MEC	<i>Valve MEC</i>
	821420	6	VALVOLA MEC	<i>Valve MEC</i>	

KIT RETTIFICA MOTORE - Engine Repair Kits

MERCEDES

POS.	COD. KIT	DESCRIZIONE <i>Description</i>	Ø			
250	783210 / 783215	OM 366 A/LA EURO 2- PISTONE VASCHETTA Ø 54,46 mm <i>OM 366 A/LA EURO 2- PISTON BOWL Ø 54,46 mm</i>	Ø 97,5			
SPECIFICHE / Specifications			O.E. PISTON CODE			
MOTORE OM 357.900 - 904 - 906 - 910 - 915 - 922 - 924 - 927 - 929 - 933 VALVOLA IN 42X9X140,5 - 30° EX 36X10X140,6 - 45° <i>ENGINE OM 357.900 - 904 - 906 - 910 - 915 - 922 - 924 - 927 - 929 - 933</i> <i>VALVE IN 42X9X140,5 - 30° EX 36X10X140,6 - 45°</i>			3660301418			
MEC DIESEL REF		QTY	Componenti	Components		
COD. KIT: 783215	COD. KIT: 783210	858231	6	PISTONE MEC	<i>Piston MEC</i>	
		860370	6	CANNA MEC	<i>Cylinder liner MEC</i>	
		T9000040	1	GUARNIZIONE MOTORE Mec con G.T.	<i>Gasket: Full set with CHG MEC</i>	
		840830	1	BRONZINA MEC	<i>Bearing MEC</i>	
		840840	6	BRONZINA MEC	<i>Bearing MEC</i>	
		821410	6	VALVOLA MEC	<i>Valve MEC</i>	
		821420	6	VALVOLA MEC	<i>Valve MEC</i>	
270	783330 / 783335	OM 904 LA EURO 2 - PISTONE VASCHETTA Ø 73,23 mm / BIELLA CON SPINOTTO Ø 40 mm <i>OM 904 LA EURO 2 - PISTON BOWL Ø 73,23 mm / PISTON PIN Ø 40 mm</i>	Ø 102			
SPECIFICHE / Specifications			O.E. PISTON CODE			
MOTORE OM 904.904 - 912/914 - 930/932 - 957/959 VALVOLA IN 34X8X128,9 - 20° EX 38X8X152,7 - 45° <i>ENGINE OM 904.904 - 912/914 - 930/932 - 957/959</i> <i>VALVE IN 34X8X128,9 - 20° EX 38X8X152,7 - 45°</i>			9260303217			
MEC DIESEL REF		QTY	Componenti	Components		
COD. KIT: 783335	COD. KIT: 783330	858220	4	PISTONE MEC	<i>Piston MEC</i>	
		861320	4	CANNA MEC	<i>Cylinder liner MEC</i>	
		T9001450	1	GUARNIZIONE MOTORE Mec con G.T.	<i>Gasket: Full set with CHG MEC</i>	
		914830	1	GUARNIZIONE COPPA OLIO	<i>Oil pan gasket set MEC</i>	
		840060	1	BRONZINA MEC	<i>Bearing MEC</i>	
		840070	1	BRONZINA MEC	<i>Bearing MEC</i>	
		830580	1	SPALLAMENTI MEC	<i>Thrust washer MEC</i>	
		826900	8	VALVOLA MEC	<i>Valve MEC</i>	
		826910	4	VALVOLA MEC	<i>Valve MEC</i>	
290	783710 / 783715	OM 904 LA EURO 2 - PISTONE VASCHETTA Ø 73,23 mm / BIELLA CON SPINOTTO Ø 42 mm <i>OM 904 LA EURO 2 - PISTON BOWL Ø 73,23 mm / PISTON PIN Ø 42 mm</i>	Ø 102			
SPECIFICHE / Specifications			O.E. PISTON CODE			
MOTORE OM 904.912/914 - 930/932 - 957/959 VALVOLA IN 34X8X128,9 - 20° EX 38X8X152,7 - 45° <i>ENGINE OM 904.912/914 - 930/932 - 957/959</i> <i>VALVE IN 34X8X128,9 - 20° EX 38X8X152,7 - 45°</i>			9060305617			
MEC DIESEL REF		QTY	Componenti	Components		
COD. KIT: 783715	COD. KIT: 783710	858350	4	PISTONE MEC	<i>Piston MEC</i>	
		861320	4	CANNA MEC	<i>Cylinder liner MEC</i>	
		T9001450	1	GUARNIZIONE MOTORE Mec con G.T.	<i>Gasket: Full set with CHG MEC</i>	
		914830	1	GUARNIZIONE COPPA OLIO	<i>Oil pan gasket set MEC</i>	
		840060	1	BRONZINA MEC	<i>Bearing MEC</i>	
		840070	1	BRONZINA MEC	<i>Bearing MEC</i>	
		830580	1	SPALLAMENTI MEC	<i>Thrust washer MEC</i>	
		826900	8	VALVOLA MEC	<i>Valve MEC</i>	
		826910	4	VALVOLA MEC	<i>Valve MEC</i>	

KIT RETTIFICA MOTORE - Engine Repair Kits

MERCEDES

POS.	COD. KIT	DESCRIZIONE <i>Description</i>	Ø		
310	784100 / 784105	OM 904 LA EURO 3 - PISTONE VASCHETTA Ø 72,92 mm / BIELLA CON SPINOTTO Ø 42 mm <i>OM 904 LA EURO 3 - PISTON BOWL Ø 72,92 mm / PISTON PIN Ø 42 mm</i>	Ø 102		
SPECIFICHE / Specifications			O.E. PISTON CODE		
MOTORE OM 904.951 - 953/961/964 DA MATRICOLA 203011> VALVOLA IN 34X8X128,9 - 20° EX 38X8X152,7 - 45° <i>ENGINE OM 904.951 - 953/961/964 FROM ENGINE SERIAL NUMBER 203011></i> <i>VALVE IN 34X8X128,9 - 20° EX 38X8X152,7 - 45°</i>			9060304417		
MEC DIESEL REF	QTY	Componenti	Components		
COD. KIT: 784105	COD. KIT: 784100	858420	4	PISTONE MEC	<i>Piston MEC</i>
		861320	4	CANNA MEC	<i>Cylinder liner MEC</i>
		T9001450	1	GUARNIZIONE MOTORE Mec con G.T.	<i>Gasket: Full set with CHG MEC</i>
		914850	1	GUARNIZIONE COPPA OLIO	<i>Oil pan gasket set MEC</i>
		840060	1	BRONZINA MEC	<i>Bearing MEC</i>
		840070	1	BRONZINA MEC	<i>Bearing MEC</i>
		830580	1	SPALLAMENTI MEC	<i>Thrust washer MEC</i>
		826900	8	VALVOLA MEC	<i>Valve MEC</i>
		826910	4	VALVOLA MEC	<i>Valve MEC</i>
		330	784280 / 784285	OM 900 LA EURO 4 - PISTONE VASCHETTA Ø 73,23 mm / BIELLA CON SPINOTTO Ø 42 mm <i>OM 900 LA EURO 4 - PISTON BOWL Ø 73,23 mm / PISTON PIN Ø 42 mm</i>	Ø 102
SPECIFICHE / Specifications			O.E. PISTON CODE		
MOTORE OM OM 900.911/913/915/916/917/918/919/920/921/922 VALVOLA IN 34X8X128,9 - 20° EX 38X8X152,7 - 45° 1° TIPO <i>ENGINE OM OM 900.911/913/915/916/917/918/919/920/921/922</i> <i>VALVE IN 34X8X128,9 - 20° EX 38X8X152,7 - 45° FIRST TYPE</i>			9060307617		
MEC DIESEL REF	QTY	Componenti	Components		
COD. KIT: 784285	COD. KIT: 784280	854660	4	PISTONE MEC	<i>Piston MEC</i>
		861320	4	CANNA MEC	<i>Cylinder liner MEC</i>
		T9001450	1	GUARNIZIONE MOTORE Mec con G.T.	<i>Gasket: Full set with CHG MEC</i>
		914850	1	GUARNIZIONE COPPA OLIO	<i>Oil pan gasket set MEC</i>
		840060	1	BRONZINA MEC	<i>Bearing MEC</i>
		840070	1	BRONZINA MEC	<i>Bearing MEC</i>
		830580	1	SPALLAMENTI MEC	<i>Thrust washer MEC</i>
		826900	8	VALVOLA MEC	<i>Valve MEC</i>
		826910	4	VALVOLA MEC	<i>Valve MEC</i>
		350	783390 / 783395	OM 906 LA EURO 2 - PISTONE VASCHETTA Ø 73,23 mm / BIELLA SPINOTTO Ø 40 mm <i>OM 906 LA EURO 2 - PISTON BOWL Ø 73,23 mm / PISTON PIN Ø 40 mm</i>	Ø 102
SPECIFICHE / Specifications			O.E. PISTON CODE		
MOTORE OM 906.910 - 941/944 - 968/970 - 971/974 VALVOLA IN 34X8X128,9 - 20° EX 38X8X152,7 - 45° <i>ENGINE OM 906.910 - 941/944 - 968/970 - 971/974</i> <i>VALVE IN 34X8X128,9 - 20° EX 38X8X152,7 - 45°</i>			9260303217		
MEC DIESEL REF	QTY	Componenti	Components		
COD. KIT: 783395	COD. KIT: 783390	858220	6	PISTONE MEC	<i>Piston MEC</i>
		861320	6	CANNA MEC	<i>Cylinder liner MEC</i>
		T9001460	1	GUARNIZIONE MOTORE Mec con G.T.	<i>Gasket: Full set with CHG MEC</i>
		914840	1	GUARNIZIONE COPPA OLIO	<i>Oil pan gasket set MEC</i>
		840080	1	BRONZINA MEC	<i>Bearing MEC</i>
		840090	1	BRONZINA MEC	<i>Bearing MEC</i>
		830580	1	SPALLAMENTI MEC	<i>Thrust washer MEC</i>
		826900	12	VALVOLA MEC	<i>Valve MEC</i>
		826910	6	VALVOLA MEC	<i>Valve MEC</i>

KIT RETTIFICA MOTORE - Engine Repair Kits

MERCEDES

POS.	COD. KIT	DESCRIZIONE <i>Description</i>	Ø		
370	783720 / 783725	OM 906 LA EURO 2 - PISTONE VASCHETTA Ø 73,23 mm / BIELLA CON SPINOTTO Ø 42 mm <i>OM 906 LA EURO 2 - PISTON BOWL Ø 73,23 mm / PISTON PIN Ø 42 mm</i>	Ø 102		
SPECIFICHE / Specifications			O.E. PISTON CODE		
MOTORE OM 906.910 - 941/944 - 968/970 - 971/974 VALVOLA IN 34X8X128,9 - 20° EX 38X8X152,7 - 45° <i>ENGINE OM 906.910 - 941/944 - 968/970 - 971/974</i> <i>VALVE IN 34X8X128,9 - 20° EX 38X8X152,7 - 45°</i>			9060305617		
MEC DIESEL REF		QTY	Componenti		
COD. KIT: 783725	COD. KIT: 783720	858350	6	PISTONE MEC	<i>Piston MEC</i>
		861320	6	CANNA MEC	<i>Cylinder liner MEC</i>
		T9001460	1	GUARNIZIONE MOTORE Mec con G.T.	<i>Gasket: Full set with CHG MEC</i>
		914840	1	GUARNIZIONE COPPA OLIO	<i>Oil pan gasket set MEC</i>
		840080	1	BRONZINA MEC	<i>Bearing MEC</i>
		840090	1	BRONZINA MEC	<i>Bearing MEC</i>
		830580	1	SPALLAMENTI MEC	<i>Thrust washer MEC</i>
		826900	12	VALVOLA MEC	<i>Valve MEC</i>
		826910	6	VALVOLA MEC	<i>Valve MEC</i>
		390	784110 / 784115	OM 906 LA EURO 3 - PISTONE VASCHETTA Ø 72,92 mm / BIELLA CON SPINOTTO Ø 42 mm <i>OM 906 LA EURO 3 - PISTON BOWL Ø 72,92 mm / PISTON PIN Ø 42 mm</i>	Ø 102
SPECIFICHE / Specifications			O.E. PISTON CODE		
MOTORE OM 906.950 - 952/960 - 963 DA MATRICOLA 203011> VALVOLA IN 34X8X128,9 - 20° EX 38X8X152,7 - 45° <i>ENGINE OM 906.950 - 952/960 - 963 FROM ENGINE SERIAL NUMBER 203011></i> <i>VALVE IN 34X8X128,9 - 20° EX 38X8X152,7 - 45°</i>			9060304417		
MEC DIESEL REF		QTY	Componenti		
COD. KIT: 784115	COD. KIT: 784110	858420	6	PISTONE MEC	<i>Piston MEC</i>
		861320	6	CANNA MEC	<i>Cylinder liner MEC</i>
		T9001460	1	GUARNIZIONE MOTORE Mec con G.T.	<i>Gasket: Full set with CHG MEC</i>
		914860	1	GUARNIZIONE COPPA OLIO	<i>Oil pan gasket set MEC</i>
		840080	1	BRONZINA MEC	<i>Bearing MEC</i>
		840090	1	BRONZINA MEC	<i>Bearing MEC</i>
		830580	1	SPALLAMENTI MEC	<i>Thrust washer MEC</i>
		826900	12	VALVOLA MEC	<i>Valve MEC</i>
		826910	6	VALVOLA MEC	<i>Valve MEC</i>
		410	784290 / 784295	OM 902 LA EURO 4 - PISTONE VASCHETTA Ø 73,23 mm / BIELLA CON SPINOTTO Ø 42 mm <i>OM 902 LA EURO 4 - PISTON BOWL Ø 73,23 mm / PISTON PIN Ø 42 mm</i>	Ø 102
SPECIFICHE / Specifications			O.E. PISTON CODE		
MOTORE OM 902.913 - 918/923 - 927/931 - 931/936 VALVOLA IN 34X8X128,9 - 20° EX 38X8X152,7 - 45° 1° TIPO <i>ENGINE OM 902.913 - 918/923 - 927/931 - 931/936</i> <i>VALVE IN 34X8X128,9 - 20° EX 38X8X152,7 - 45° FIRST TYPE</i>			9060307617		
MEC DIESEL REF		QTY	Componenti		
COD. KIT: 784295	COD. KIT: 784290	854660	6	PISTONE MEC	<i>Piston MEC</i>
		861320	6	CANNA MEC	<i>Cylinder liner MEC</i>
		T9001460	1	GUARNIZIONE MOTORE Mec con G.T.	<i>Gasket: Full set with CHG MEC</i>
		914860	1	GUARNIZIONE COPPA OLIO	<i>Oil pan gasket set MEC</i>
		840080	1	BRONZINA MEC	<i>Bearing MEC</i>
		840090	1	BRONZINA MEC	<i>Bearing MEC</i>
		830580	1	SPALLAMENTI MEC	<i>Thrust washer MEC</i>
		826900	12	VALVOLA MEC	<i>Valve MEC</i>
		826910	6	VALVOLA MEC	<i>Valve MEC</i>

KIT RETTIFICA MOTORE - Engine Repair Kits

MERCEDES

POS.	COD. KIT	DESCRIZIONE <i>Description</i>	Ø	
430	784760 / 784765	OM 902/906.900/1/2/3 LGA - PISTONE VASCHETTA Ø 80,3 mm <i>OM 902/906.900/1/2/3 LGA - PISTON BOWL Ø 80,3 mm</i>	Ø 106	
SPECIFICHE / Specifications			O.E. PISTON CODE	
PISTONE KH:64,4; MT: - 22,55; MØ :80,3; GL:101,2; PIN 42X80 VALVOLA IN 9060500326 X12 / EX 9060500427 X6 <i>PISTON KH:64,4; MT: - 22,55; MØ :80,3; GL:101,2; PIN 42X80</i> <i>VALVE IN 9060500326 X12 / EX 9060500427 X6</i>			9060304117	
MEC DIESEL REF	QTY	Componenti	Components	
COD. KIT: 784765	COD. KIT: 784760	859030	6	PISTONE MEC <i>Piston MEC</i>
		T8001720	1	GUARNIZIONE SMERIGLIO MEC con G.T. <i>Gasket: Valve refacing with CHG MEC</i>
		SC891310	1	GUARNIZIONE COMPLEMENTARE <i>Gasket: Complementary gaskets MEC</i>
		914840	1	GUARNIZIONE COPPA OLIO <i>Oil pan gasket set MEC</i>
		960280	1	GUARNIZIONE COPERCHIO PUNTERIE <i>HEAD COVER GASKET</i>
		840080	1	BRONZINA MEC <i>Bearing MEC</i>
		840090	1	BRONZINA MEC <i>Bearing MEC</i>
		830580	1	SPALLAMENTI MEC <i>Thrust washer MEC</i>
		826900	12	VALVOLA MEC <i>Valve MEC</i>
		826915	6	VALVOLA MEC <i>Valve MEC</i>
450	784770 / 784775	OM 902/906.900/1/2/3 LGA - PISTONE VASCHETTA Ø 80,3 mm <i>OM 902/906.900/1/2/3 LGA - PISTON BOWL Ø 80,3 mm</i>	Ø 106,5	
SPECIFICHE / Specifications			O.E. PISTON CODE	
PISTONE KH:64,1; MT: -22,55; MØ :80,3; GL:100,9; PIN 42X80 VALVOLA IN 9060500326 X12 / EX 9060500427 X6 <i>PISTON KH:64,1; MT: -22,55; MØ :80,3; GL:100,9; PIN 42X80</i> <i>VALVE IN 9060500326 X12 / EX 9060500427 X6</i>			40709610	
MEC DIESEL REF	QTY	Componenti	Components	
COD. KIT: 784775	COD. KIT: 784770	859032	6	PISTONE MEC <i>Piston MEC</i>
		T8001720	1	GUARNIZIONE SMERIGLIO MEC con G.T. <i>Gasket: Valve refacing with CHG MEC</i>
		SC891310	1	GUARNIZIONE COMPLEMENTARE <i>Gasket: Complementary gaskets MEC</i>
		914840	1	GUARNIZIONE COPPA OLIO <i>Oil pan gasket set MEC</i>
		960280	1	GUARNIZIONE COPERCHIO PUNTERIE <i>HEAD COVER GASKET</i>
		840080	1	BRONZINA MEC <i>Bearing MEC</i>
		840090	1	BRONZINA MEC <i>Bearing MEC</i>
		830580	1	SPALLAMENTI MEC <i>Thrust washer MEC</i>
		826900	12	VALVOLA MEC <i>Valve MEC</i>
		826915	6	VALVOLA MEC <i>Valve MEC</i>
470	784780 / 784785	OM 902/906.900/1/2/3 LGA - PISTONE VASCHETTA Ø 80,3 mm <i>OM 902/906.900/1/2/3 LGA - PISTON BOWL Ø 80,3 mm</i>	Ø 107	
SPECIFICHE / Specifications			O.E. PISTON CODE	
PISTONE KH:63,8; MT: - 22,55; MØ :80,3; GL:100,6; PIN 42X80 VALVOLA IN 9060500326 X12 / EX 9060500427 X6 <i>PISTON KH:63,8; MT: - 22,55; MØ :80,3; GL:100,6; PIN 42X80</i> <i>VALVE IN 9060500326 X12 / EX 9060500427 X6</i>			40709620	
MEC DIESEL REF	QTY	Componenti	Components	
COD. KIT: 784785	COD. KIT: 784780	859035	6	PISTONE MEC <i>Piston MEC</i>
		T8001720	1	GUARNIZIONE SMERIGLIO MEC con G.T. <i>Gasket: Valve refacing with CHG MEC</i>
		SC891310	1	GUARNIZIONE COMPLEMENTARE <i>Gasket: Complementary gaskets MEC</i>
		914840	1	GUARNIZIONE COPPA OLIO <i>Oil pan gasket set MEC</i>
		960280	1	GUARNIZIONE COPERCHIO PUNTERIE <i>HEAD COVER GASKET</i>
		840080	1	BRONZINA MEC <i>Bearing MEC</i>
		840090	1	BRONZINA MEC <i>Bearing MEC</i>
		830580	1	SPALLAMENTI MEC <i>Thrust washer MEC</i>
		826900	12	VALVOLA MEC <i>Valve MEC</i>
		826915	6	VALVOLA MEC <i>Valve MEC</i>

KIT RETTIFICA MOTORE - Engine Repair Kits

MERCEDES

POS.	COD. KIT	DESCRIZIONE Description	Ø		
490	783360 / 783365	OM 401.900 001 AN - PISTONE VASCHETTA Ø 65 mm OM 401.900 001 AN - PISTON BOWL Ø 65 mm	Ø 125		
SPECIFICHE / Specifications			O.E. PISTON CODE		
MOTORE OM 401.900 - 901/905 - 909/912 - 919/921 - 923/925 - 928 VALVOLE CON COLLARINO DA 2,75 mm ENGINE OM 401.900 - 901/905 - 909/912 - 919/921 - 923/925 - 928 VALVES WITH RETAINER STEM-END 2,75 mm			4030304017		
MEC DIESEL REF	QTY	Componenti	Components		
COD. KIT: 783365	COD. KIT: 783360	850930	6	PISTONE MEC	Piston MEC
		860380	6	CANNA MEC	Cylinder liner MEC
		T9000080	1	GUARNIZIONE MOTORE Mec con G.T.	Gasket: Full set with CHG MEC
		840860	6	BRONZINA MEC	Bearing MEC
		840920	1	BRONZINA MEC	Bearing MEC
		821380	6	VALVOLA MEC	Valve MEC
		821390	6	VALVOLA MEC	Valve MEC
		SPECIFICHE / Specifications			
		MOTORE OM 401.970 - 980/991 VALVOLE CON COLLARINO DA 2,75 mm ENGINE OM 401.970 - 980/991 VALVES WITH RETAINER STEM-END 2,75 mm			O.E. PISTON CODE
		MOTORE OM 401.970 - 980/991 VALVOLE CON COLLARINO DA 2,75 mm ENGINE OM 401.970 - 980/991 VALVES WITH RETAINER STEM-END 2,75 mm			4020300617
SPECIFICHE / Specifications					
MOTORE OM 401.970 - 980/991 VALVOLE CON COLLARINO DA 2,75 mm ENGINE OM 401.970 - 980/991 VALVES WITH RETAINER STEM-END 2,75 mm			O.E. PISTON CODE		
MOTORE OM 401.970 - 980/991 VALVOLE CON COLLARINO DA 2,75 mm ENGINE OM 401.970 - 980/991 VALVES WITH RETAINER STEM-END 2,75 mm			4020300617		
MEC DIESEL REF	QTY	Componenti	Components		
COD. KIT: 783375	COD. KIT: 783370	850830	6	PISTONE MEC	Piston MEC
		860340	6	CANNA MEC	Cylinder liner MEC
		T9000080	1	GUARNIZIONE MOTORE Mec con G.T.	Gasket: Full set with CHG MEC
		840920	1	BRONZINA MEC	Bearing MEC
		844670	6	BRONZINA MEC	Bearing MEC
		821380	6	VALVOLA MEC	Valve MEC
		821390	6	VALVOLA MEC	Valve MEC
		SPECIFICHE / Specifications			
		MOTORE OM 402.900/ 000 AN - PISTONE VASCHETTA Ø 65 mm OM 402.900/ 000 AN - PISTON BOWL Ø 65 mm			O.E. PISTON CODE
		MOTORE OM 402.900/ 000 AN - PISTONE VASCHETTA Ø 65 mm OM 402.900/ 000 AN - PISTON BOWL Ø 65 mm			4030304017
SPECIFICHE / Specifications					
MOTORE OM 402.905/907/910 - 914/916/917/919/921/923 - 928 VALVOLE CON COLLARINO DA 2,75 mm ENGINE OM 402.905/907/910 - 914/916/917/919/921/923 - 928 VALVES WITH RETAINER STEM-END 2,75 mm			O.E. PISTON CODE		
MOTORE OM 402.905/907/910 - 914/916/917/919/921/923 - 928 VALVOLE CON COLLARINO DA 2,75 mm ENGINE OM 402.905/907/910 - 914/916/917/919/921/923 - 928 VALVES WITH RETAINER STEM-END 2,75 mm			4030304017		
MEC DIESEL REF	QTY	Componenti	Components		
COD. KIT: 783615	COD. KIT: 783610	850930	8	PISTONE MEC	Piston MEC
		860380	8	CANNA MEC	Cylinder liner MEC
		T9000090	1	GUARNIZIONE MOTORE Mec con G.T.	Gasket: Full set with CHG MEC
		840860	8	BRONZINA MEC	Bearing MEC
		840930	1	BRONZINA MEC	Bearing MEC
		821380	8	VALVOLA MEC	Valve MEC
		821390	8	VALVOLA MEC	Valve MEC

KIT RETTIFICA MOTORE - Engine Repair Kits

MERCEDES

POS.	COD. KIT	DESCRIZIONE <i>Description</i>	Ø		
550	783220 / 783225	OM 402.901 AN EURO 0 - PISTONE VASCHETTA Ø 69 mm <i>OM 402.901 AN EURO 0 - PISTON BOWL Ø 69 mm</i>	Ø 125		
SPECIFICHE / Specifications			O.E. PISTON CODE		
MOTORE OM 402.901 - 000 VALVOLE CON COLLARINO DA 2,75 mm <i>ENGINE OM 402.901 - 000</i> <i>VALVES WITH RETAINER STEM-END 2,75 mm</i>			4030300717		
MEC DIESEL REF		QTY	Componenti		
COD. KIT: 783225	COD. KIT: 783220	850940	8	PISTONE MEC	<i>Piston MEC</i>
		860380	8	CANNA MEC	<i>Cylinder liner MEC</i>
		T9000090	1	GUARNIZIONE MOTORE Mec con G.T.	<i>Gasket: Full set with CHG MEC</i>
		840860	8	BRONZINA MEC	<i>Bearing MEC</i>
		840930	1	BRONZINA MEC	<i>Bearing MEC</i>
	821360	8	VALVOLA MEC	<i>Valve MEC</i>	
	821370	8	VALVOLA MEC	<i>Valve MEC</i>	
570	783620 / 783625	OM 402 LA EURO 1 - PISTONE VASCHETTA Ø 68,04 <i>OM 402 LA EURO 1 - PISTON BOWL Ø 68,04</i>	Ø 125		
SPECIFICHE / Specifications			O.E. PISTON CODE		
MOTORE OM 402.970 - 980/980 - 991 VALVOLE CON COLLARINO DA 2,75 mm <i>ENGINE OM 402.970 - 980/980 - 991</i> <i>VALVES WITH RETAINER STEM-END 2,75 mm</i>			4020300617		
MEC DIESEL REF		QTY	Componenti		
COD. KIT: 783625	COD. KIT: 783620	850830	8	PISTONE MEC	<i>Piston MEC</i>
		860340	8	CANNA MEC	<i>Cylinder liner MEC</i>
		T9000960	1	GUARNIZIONE MOTORE Mec con G.T.	<i>Gasket: Full set with CHG MEC</i>
		840890	8	BRONZINA MEC	<i>Bearing MEC</i>
		840930	1	BRONZINA MEC	<i>Bearing MEC</i>
	821380	8	VALVOLA MEC	<i>Valve MEC</i>	
	821390	8	VALVOLA MEC	<i>Valve MEC</i>	
590	783660 / 783665	OM 403.900/001 AN - PISTONE VASCHETTA Ø 65 mm <i>OM 403.900/001 AN - PISTON BOWL Ø 65 mm</i>	Ø 125		
SPECIFICHE / Specifications			O.E. PISTON CODE		
MOTORE OM 403.905/906/910/915/919/930/934 VALVOLE CON COLLARINO DA 2,75 mm <i>ENGINE OM 403.905/906/910/915/919/930/934</i> <i>VALVES WITH RETAINER STEM-END 2,75 mm</i>			4030304017		
MEC DIESEL REF		QTY	Componenti		
COD. KIT: 783665	COD. KIT: 783660	850930	10	PISTONE MEC	<i>Piston MEC</i>
		860380	10	CANNA MEC	<i>Cylinder liner MEC</i>
		T9000070	1	GUARNIZIONE MOTORE Mec con G.T.	<i>Gasket: Full set with CHG MEC</i>
		840860	10	BRONZINA MEC	<i>Bearing MEC</i>
		840940	1	BRONZINA MEC	<i>Bearing MEC</i>
	821380	10	VALVOLA MEC	<i>Valve MEC</i>	
	821390	10	VALVOLA MEC	<i>Valve MEC</i>	

KIT RETTIFICA MOTORE - Engine Repair Kits

MERCEDES

POS.	COD. KIT	DESCRIZIONE <i>Description</i>	Ø		
610	783730 / 783735	OM 403.911/000 AN - PISTONE VASCHETTA Ø 69 mm <i>OM 403.911/000 AN - PISTON BOWL Ø 69 mm</i>	Ø 125		
SPECIFICHE / Specifications			O.E. PISTON CODE		
MOTORE OM OM403.911/000/403.933/935 VALVOLE CON COLLARINO DA 2,75 mm <i>ENGINE OM OM403.911/000/403.933/935</i> <i>VALVES WITH RETAINER STEM-END 2,75 mm</i>			4030300717		
MEC DIESEL REF		QTY	Componenti	Components	
COD. KIT: 783735	COD. KIT: 783730	850940	10	PISTONE MEC	<i>Piston MEC</i>
		860380	10	CANNA MEC	<i>Cylinder liner MEC</i>
		T9000070	1	GUARNIZIONE MOTORE Mec con G.T.	<i>Gasket: Full set with CHG MEC</i>
		840860	10	BRONZINA MEC	<i>Bearing MEC</i>
		840940	1	BRONZINA MEC	<i>Bearing MEC</i>
		821380	10	VALVOLA MEC	<i>Valve MEC</i>
821390	10	VALVOLA MEC	<i>Valve MEC</i>		
630	782890 / 782895	OM 423.900/000 AN - PISTONE VASCHETTA Ø 70 mm <i>OM 423.900/000 AN - PISTON BOWL Ø 70 mm</i>	Ø 128		
SPECIFICHE / Specifications			O.E. PISTON CODE		
MOTORE OM 423.901/901 - 400/901 - 500/905/906/907/908/909 VALVOLE CON COLLARINO DA 2,75 mm <i>ENGINE OM 423.901/901 - 400/901 - 500/905/906/907/908/909</i> <i>VALVES WITH RETAINER STEM-END 2,75 mm</i>			4230301817		
MEC DIESEL REF		QTY	Componenti	Components	
COD. KIT: 782895	COD. KIT: 782890	850950	10	PISTONE MEC	<i>Piston MEC</i>
		860400	10	CANNA MEC	<i>Cylinder liner MEC</i>
		T9000070	1	GUARNIZIONE MOTORE Mec con G.T.	<i>Gasket: Full set with CHG MEC</i>
		840890	10	BRONZINA MEC	<i>Bearing MEC</i>
		840940	1	BRONZINA MEC	<i>Bearing MEC</i>
		821380	10	VALVOLA MEC	<i>Valve MEC</i>
821390	10	VALVOLA MEC	<i>Valve MEC</i>		
650	783380 / 783385	OM 441 LA EURO 1 - PISTONE VASCHETTA Ø 66,60 mm <i>OM 441 LA EURO 1 - PISTON BOWL Ø 66,60 mm</i>	Ø 128		
SPECIFICHE / Specifications			O.E. PISTON CODE		
MOTORE OM 441.901.400/500/504/507/530/441.980/986/999 VALVOLE CON COLLARINO DA 2,75 mm <i>ENGINE OM 441.901.400/500/504/507/530/441.980/986/999</i> <i>VALVES WITH RETAINER STEM-END 2,75 mm</i>			4420303517		
MEC DIESEL REF		QTY	Componenti	Components	
COD. KIT: 783385	COD. KIT: 783380	854450	6	PISTONE MEC	<i>Piston MEC</i>
		860400	6	CANNA MEC	<i>Cylinder liner MEC</i>
		T9000080	1	GUARNIZIONE MOTORE Mec con G.T.	<i>Gasket: Full set with CHG MEC</i>
		840920	1	BRONZINA MEC	<i>Bearing MEC</i>
		844670	6	BRONZINA MEC	<i>Bearing MEC</i>
		821380	6	VALVOLA MEC	<i>Valve MEC</i>
821390	6	VALVOLA MEC	<i>Valve MEC</i>		

KIT RETTIFICA MOTORE - Engine Repair Kits

MERCEDES

POS.	COD. KIT	DESCRIZIONE <i>Description</i>	Ø		
670	783600 / 783605	OM 441 LA EURO 2 - PISTONE VASCHETTA Ø 72,40 mm <i>OM 441 LA EURO 2 - PISTON BOWL Ø 72,40 mm</i>	Ø 128		
SPECIFICHE / Specifications			O.E. PISTON CODE		
MOTORE OM 441.901.500/505/507/520/530 VALVOLE CON COLLARINO DA 2,75 mm <i>ENGINE OM 441.901.500/505/507/520/530</i> <i>VALVES WITH RETAINER STEM-END 2,75 mm</i>			4420302317		
MEC DIESEL REF		QTY	Componenti		
COD. KIT : 783605	COD. KIT : 783600	854440	6	PISTONE MEC	<i>Piston MEC</i>
		860400	6	CANNA MEC	<i>Cylinder liner MEC</i>
		T9000080	1	GUARNIZIONE MOTORE Mec con G.T.	<i>Gasket: Full set with CHG MEC</i>
		840920	1	BRONZINA MEC	<i>Bearing MEC</i>
		844670	6	BRONZINA MEC	<i>Bearing MEC</i>
		821380	6	VALVOLA MEC	<i>Valve MEC</i>
		821390	6	VALVOLA MEC	<i>Valve MEC</i>
690	783570 / 783575	OM 447 A/LA EURO 1 - PISTONE VASCHETTA Ø 75 mm / BIELLA TESTA PIANA <i>OM 447 A/LA EURO 1 - PISTON BOWL Ø 75 mm / RECTANGULAR CONROD</i>	Ø 128		
SPECIFICHE / Specifications			O.E. PISTON CODE		
MOTORE OM 447.903 - 600/903 - 604/954>959/980>995 DA 91>01 VALVOLE CON COLLARINO DA 2,75 mm <i>ENGINE OM 447.903 - 600/903 - 604/954>959/980>995 FROM 91>01</i> <i>VALVES WITH RETAINER STEM-END 2,75 mm</i>			4470303117		
MEC DIESEL REF		QTY	Componenti		
COD. KIT : 783575	COD. KIT : 783570	852840	6	PISTONE MEC	<i>Piston MEC</i>
		860410	6	CANNA MEC	<i>Cylinder liner MEC</i>
		T9001530	1	GUARNIZIONE MOTORE Mec con G.T.	<i>Gasket: Full set with CHG MEC</i>
		844870	1	BRONZINA MEC	<i>Bearing MEC</i>
		844880	1	BRONZINA MEC	<i>Bearing MEC</i>
		821380	6	VALVOLA MEC	<i>Valve MEC</i>
		821390	6	VALVOLA MEC	<i>Valve MEC</i>
710	783650 / 783655	OM 447 A/LA EURO 2 - PISTONE VASCHETTA Ø 75 mm / BIELLA TESTA A VIPERA <i>OM 447 A/LA EURO 2 - PISTON BOWL Ø 75 mm / TRAPEZOIDAL CONROD</i>	Ø 128		
SPECIFICHE / Specifications			O.E. PISTON CODE		
MOTORE OM 447.903/970 - 979/988/990 - 994/996 - 998/999 VALVOLE CON COLLARINO DA 2,75 mm <i>ENGINE OM 447.903/970 - 979/988/990 - 994/996 - 998/999</i> <i>VALVES WITH RETAINER STEM-END 2,75 mm</i>			4470303817		
MEC DIESEL REF		QTY	Componenti		
COD. KIT : 783655	COD. KIT : 783650	854461	6	PISTONE MEC	<i>Piston MEC</i>
		860410	6	CANNA MEC	<i>Cylinder liner MEC</i>
		T9001530	1	GUARNIZIONE MOTORE Mec con G.T.	<i>Gasket: Full set with CHG MEC</i>
		844870	1	BRONZINA MEC	<i>Bearing MEC</i>
		844880	1	BRONZINA MEC	<i>Bearing MEC</i>
		821380	6	VALVOLA MEC	<i>Valve MEC</i>
		821390	6	VALVOLA MEC	<i>Valve MEC</i>

KIT RETTIFICA MOTORE - Engine Repair Kits

MERCEDES

POS.	COD. KIT	DESCRIZIONE Description	Ø		
730	783940 / 783945	OM 457 LA EURO 2/3 4V - PISTONE VASCHETTA Ø 89,56 mm OM 457 LA EURO 2/3 4V - PISTON BOWL Ø 89,56 mm	Ø 128		
SPECIFICHE / Specifications			O.E. PISTON CODE		
MOTORE OM 457.933 - 946/949 FINO A MATRICOLA >085588 VALVOLA IN 45,5X9X145 - 30° EX 41X9X145 - 45° ENGINE OM 457.933 - 946/949 UP TO ENGINE SERIAL NUMBER >085588 VALVE IN 45,5X9X145 - 30° EX 41X9X145 - 45°			97411700		
MEC DIESEL REF	QTY	Componenti	Components		
COD. KIT: 783945	COD. KIT: 783940	851160	6	PISTONE MEC	Piston MEC
		861430	6	CANNA MEC	Cylinder liner MEC
		T8001760	6	GUARNIZIONE SMERIGLIO MEC con G.T.	Gasket: Valve refacing with CHG MEC
		SC891500	1	GUARNIZIONE COMPLEMENTARE	Gasket: Complementary gaskets MEC
		842040	1	BRONZINA MEC	Bearing MEC
		842050	1	BRONZINA MEC	Bearing MEC
		823630	12	VALVOLA MEC	Valve MEC
		823640	12	VALVOLA MEC	Valve MEC
		750	783950 / 783955	OM 457/458 LA EURO 2/3 4V - PISTONE VASCHETTA Ø 92,40 mm OM 457/458 LA EURO 2/3 4V - PISTON BOWL Ø 92,40 mm	Ø 128
		SPECIFICHE / Specifications			O.E. PISTON CODE
MOTORE OM 457.915 ... FINO A MATRICOLA >085588 VALVOLA IN 45,5X9X145 - 30° EX 41X9X145 - 45° ENGINE OM 457.915 ... UP TO ENGINE SERIAL NUMBER >085588 VALVE IN 45,5X9X145 - 30° EX 41X9X145 - 45°			4570371001		
MEC DIESEL REF	QTY	Componenti	Components		
COD. KIT: 783955	COD. KIT: 783950	851270	6	PISTONE MEC	Piston MEC
		861430	6	CANNA MEC	Cylinder liner MEC
		T8001770	6	GUARNIZIONE SMERIGLIO MEC con G.T.	Gasket: Valve refacing with CHG MEC
		SC891500	1	GUARNIZIONE COMPLEMENTARE	Gasket: Complementary gaskets MEC
		842040	1	BRONZINA MEC	Bearing MEC
		842050	1	BRONZINA MEC	Bearing MEC
		823630	12	VALVOLA MEC	Valve MEC
		823640	12	VALVOLA MEC	Valve MEC
		770	785500 / 785505	OM 457.948 LA EURO 4 4V - PISTONE VASCHETTA Ø 87mm OM 457.948 LA EURO 4 4V - PISTON BOWL Ø 87mm	Ø 128
		SPECIFICHE / Specifications			O.E. PISTON CODE
MOTORE OM 457.948/951/953/957/961/967/968/969/976/980 FINO A MATRICOLA >085588 VALVOLA IN 45,5X9X145-30° EX 42,1X9X145-35° ENGINE OM 457.948/951/953/957/961/967/968/969/976/980 UP TO ENGINE S.NUMBER >085588 VALVE IN 45,5X9X145-30° EX 42,1X9X145-35°			4570304317		
MEC DIESEL REF	QTY	Componenti	Components		
COD. KIT: 785505	COD. KIT: 785500	854860	6	PISTONE MEC	Piston MEC
		862140	6	CANNA MEC	Cylinder liner MEC
		T8001770	1	GUARNIZIONE SMERIGLIO MEC con G.T.	Gasket: Valve refacing with CHG MEC
		SC891500	1	GUARNIZIONE COMPLEMENTARE	Gasket: Complementary gaskets MEC
		910120	1	GUARNIZIONE COPPA OLIO	Oil pan gasket set MEC
		842050	1	BRONZINA MEC	Bearing MEC
		844050	6	BRONZINA MEC	Bearing MEC
		824600	12	VALVOLA MEC	Valve MEC
		824610	12	VALVOLA MEC	Valve MEC

KIT RETTIFICA MOTORE - Engine Repair Kits

MERCEDES

POS.	COD. KIT	DESCRIZIONE <i>Description</i>	Ø		
790	785510 / 785515	OM 457.950 LA EURO 4 4V - PISTONE VASCHETTA Ø 87mm <i>OM 457.950 LA EURO 4 4V - PISTON BOWL Ø 87mm</i>	Ø 128		
SPECIFICHE / Specifications			O.E. PISTON CODE		
MOTORE OM 457.950/952/959/964/965/973/974 FINO A MATRICOLA >085588 VALVOLA IN 45,5X9X145-30° EX 42,1X9X145-35° <i>ENGINE OM 457.950/952/959/964/965/973/974 UP TO ENGINE SERIAL NUMBER >085588</i> <i>VALVE IN 45,5X9X145-30° EX 42,1X9X145-35°</i>			4570304317		
MEC DIESEL REF		QTY	Componenti		
COD. KIT: 785515	COD. KIT: 785510	854860	6	PISTONE MEC	<i>Piston MEC</i>
		862140	6	CANNA MEC	<i>Cylinder liner MEC</i>
		T8001760	1	GUARNIZIONE SMERIGLIO MEC con G.T.	<i>Gasket: Valve refacing with CHG MEC</i>
		SC891500	1	GUARNIZIONE COMPLEMENTARE	<i>Gasket: Complementary gaskets MEC</i>
		910120	1	GUARNIZIONE COPPA OLIO	<i>Oil pan gasket set MEC</i>
		842050	1	BRONZINA MEC	<i>Bearing MEC</i>
		844050	6	BRONZINA MEC	<i>Bearing MEC</i>
		824600	12	VALVOLA MEC	<i>Valve MEC</i>
		824610	12	VALVOLA MEC	<i>Valve MEC</i>
		810	783230 / 783235	OM 422.900 AN - PISTONE VASCHETTA Ø 70 mm / BIELLA TESTA PIANA <i>OM 422.900 AN - PISTON BOWL Ø 70 mm / RECTANGULAR CONROD</i>	Ø 128
SPECIFICHE / Specifications			O.E. PISTON CODE		
MOTORE OM 422.900 - 902 - 923 VALVOLE CON COLLARINO DA 2,75 mm <i>ENGINE OM 422.900 - 902 - 923</i> <i>VALVES WITH RETAINER STEM-END 2,75 mm</i>			4230301817		
MEC DIESEL REF		QTY	Componenti		
COD. KIT: 783235	COD. KIT: 783230	850950	8	PISTONE MEC	<i>Piston MEC</i>
		860400	8	CANNA MEC	<i>Cylinder liner MEC</i>
		T9000090	1	GUARNIZIONE MOTORE Mec con G.T.	<i>Gasket: Full set with CHG MEC</i>
		840860	8	BRONZINA MEC	<i>Bearing MEC</i>
		840930	1	BRONZINA MEC	<i>Bearing MEC</i>
		821380	8	VALVOLA MEC	<i>Valve MEC</i>
		821390	8	VALVOLA MEC	<i>Valve MEC</i>
		830	783240 / 783245	OM 422 A/LA - PISTONE VASCHETTA Ø 70 mm / BIELLA TESTA A VIPERA <i>OM 422 A/LA - PISTON BOWL Ø 70 mm / TRAPEZOIDAL CONROD</i>	Ø 128
		SPECIFICHE / Specifications			O.E. PISTON CODE
		MOTORE OM 422.901 - 901 - 500.953 - 955 - 959 VALVOLE CON COLLARINO DA 2,75 mm <i>ENGINE OM 422.901 - 901 - 500.953 - 955 - 959</i> <i>VALVES WITH RETAINER STEM-END 2,75 mm</i>			4230301517
MEC DIESEL REF		QTY	Componenti		
COD. KIT: 783245	COD. KIT: 783240	850960	8	PISTONE MEC	<i>Piston MEC</i>
		860400	8	CANNA MEC	<i>Cylinder liner MEC</i>
		T9000960	1	GUARNIZIONE MOTORE Mec con G.T.	<i>Gasket: Full set with CHG MEC</i>
		840890	8	BRONZINA MEC	<i>Bearing MEC</i>
		840930	1	BRONZINA MEC	<i>Bearing MEC</i>
		821380	8	VALVOLA MEC	<i>Valve MEC</i>
		821390	8	VALVOLA MEC	<i>Valve MEC</i>

KIT RETTIFICA MOTORE - Engine Repair Kits

MERCEDES

POS.	COD. KIT	DESCRIZIONE <i>Description</i>	Ø		
850	783670 / 783675	OM 440 LA EURO 1 - PISTONE VASCHETTA Ø 66,6 mm <i>OM 440 LA EURO 1 - PISTON BOWL Ø 66,6 mm</i>	Ø 128		
SPECIFICHE / Specifications			O.E. PISTON CODE		
MOTORE OM 440.970 - 980/981 - 991 VALVOLE CON COLLARINO DA 2,75 mm <i>ENGINE OM 440.970 - 980/981 - 991</i> <i>VALVES WITH RETAINER STEM-END 2,75 mm</i>			4420303517		
MEC DIESEL REF		QTY	Componenti	Components	
COD. KIT: 783675	COD. KIT: 783670	854450	8	PISTONE MEC	<i>Piston MEC</i>
		860400	8	CANNA MEC	<i>Cylinder liner MEC</i>
		T9000960	1	GUARNIZIONE MOTORE Mec con G.T.	<i>Gasket: Full set with CHG MEC</i>
		840890	8	BRONZINA MEC	<i>Bearing MEC</i>
		840930	1	BRONZINA MEC	<i>Bearing MEC</i>
		821380	8	VALVOLA MEC	<i>Valve MEC</i>
821390	8	VALVOLA MEC	<i>Valve MEC</i>		
870	783250 / 783255	OM 442 A/LA >1991 - PISTONE VASCHETTA Ø 66,2 mm CON BOCCOLA <i>OM 442 A/LA >1991 - PISTON BOWL Ø 66,2 mm WITH PIN BUSH</i>	Ø 128		
SPECIFICHE / Specifications			O.E. PISTON CODE		
MOTORE OM 442 - 901 FINO A MATRICOLA >622823 VALVOLE CON COLLARINO DA 2,75 mm <i>ENGINE OM 442 - 901 UP TO ENGINE SERIAL NUMBER >622823</i> <i>VALVES WITH RETAINER STEM-END 2,75 mm</i>			4220300817		
MEC DIESEL REF		QTY	Componenti	Components	
COD. KIT: 783255	COD. KIT: 783250	850970	8	PISTONE MEC	<i>Piston MEC</i>
		860400	8	CANNA MEC	<i>Cylinder liner MEC</i>
		T9000960	1	GUARNIZIONE MOTORE Mec con G.T.	<i>Gasket: Full set with CHG MEC</i>
		840890	8	BRONZINA MEC	<i>Bearing MEC</i>
		840930	1	BRONZINA MEC	<i>Bearing MEC</i>
		821380	8	VALVOLA MEC	<i>Valve MEC</i>
821390	8	VALVOLA MEC	<i>Valve MEC</i>		
890	783260 / 783265	OM 442 A/LA 1991> - PISTONE VASCHETTA Ø 66,2 mm SENZA BOCCOLA <i>OM 442 A/LA 1991> - PISTON BOWL Ø 66,2 mm WITHOUT PIN BUSH</i>	Ø 128		
SPECIFICHE / Specifications			O.E. PISTON CODE		
MOTORE OM 442 - 901 DA MATRICOLA 622824> VALVOLE CON COLLARINO DA 2,75 mm <i>ENGINE OM 442 - 901 FROM ENGINE SERIAL NUMBER 622824></i> <i>VALVES WITH RETAINER STEM-END 2,75 mm</i>			4420303317		
MEC DIESEL REF		QTY	Componenti	Components	
COD. KIT: 783265	COD. KIT: 783260	850980	8	PISTONE MEC	<i>Piston MEC</i>
		860400	8	CANNA MEC	<i>Cylinder liner MEC</i>
		T9000960	1	GUARNIZIONE MOTORE Mec con G.T.	<i>Gasket: Full set with CHG MEC</i>
		840890	8	BRONZINA MEC	<i>Bearing MEC</i>
		840930	1	BRONZINA MEC	<i>Bearing MEC</i>
		821380	8	VALVOLA MEC	<i>Valve MEC</i>
821390	8	VALVOLA MEC	<i>Valve MEC</i>		

KIT RETTIFICA MOTORE - Engine Repair Kits

MERCEDES

POS.	COD. KIT	DESCRIZIONE <i>Description</i>	Ø		
910	783630 / 783635	OM 442 LA EURO 1 - PISTONE VASCHETTA 66,6 mm <i>OM 442 LA EURO 1 - PISTON BOWL 66,6 mm</i>	Ø 128		
SPECIFICHE / Specifications			O.E. PISTON CODE		
MOTORE OM 442.901.500 - 506/995 - 999 VALVOLE CON COLLARINO DA 2,75 mm <i>ENGINE OM 442.901.500 - 506/995 - 999</i> <i>VALVES WITH RETAINER STEM-END 2,75 mm</i>			4420303517		
MEC DIESEL REF	QTY	Componenti	Components		
COD. KIT: 783635	COD. KIT: 783630	854450	8	PISTONE MEC	<i>Piston MEC</i>
		860400	8	CANNA MEC	<i>Cylinder liner MEC</i>
		T9000960	1	GUARNIZIONE MOTORE Mec con G.T.	<i>Gasket: Full set with CHG MEC</i>
		840890	8	BRONZINA MEC	<i>Bearing MEC</i>
		840930	1	BRONZINA MEC	<i>Bearing MEC</i>
	821380	8	VALVOLA MEC	<i>Valve MEC</i>	
	821390	8	VALVOLA MEC	<i>Valve MEC</i>	
	930	783640 / 783645	OM 442 LA EURO 2 - PISTONE VASCHETTA Ø 72,4 mm <i>OM 442 LA EURO 2 - PISTON BOWL Ø 72,4 mm</i>	Ø 128	
	SPECIFICHE / Specifications			O.E. PISTON CODE	
	MOTORE 442.902.508/901.520 VALVOLE CON COLLARINO DA 2,75 mm <i>ENGINE 442.902.508/901.520</i> <i>VALVES WITH RETAINER STEM-END 2,75 mm</i>			4420302317	
MEC DIESEL REF	QTY	Componenti	Components		
COD. KIT: 783645	COD. KIT: 783640	854440	8	PISTONE MEC	<i>Piston MEC</i>
		860400	8	CANNA MEC	<i>Cylinder liner MEC</i>
		T9000960	1	GUARNIZIONE MOTORE Mec con G.T.	<i>Gasket: Full set with CHG MEC</i>
		840890	8	BRONZINA MEC	<i>Bearing MEC</i>
		840930	1	BRONZINA MEC	<i>Bearing MEC</i>
	821380	8	VALVOLA MEC	<i>Valve MEC</i>	
	821390	8	VALVOLA MEC	<i>Valve MEC</i>	
	950	783800 / 783805	OM 441 AN - PISTONE VASCHETTA Ø 60,5 mm / BRONZINA SPUTTER 26,7mm <i>OM 441 AN - PISTON BOWL Ø 60,5 mm / SPUTTER CONROD BEARING 26,7mm</i>	Ø 130	
	SPECIFICHE / Specifications			O.E. PISTON CODE	
	MOTORE OM 441.900.000 - 905/909 - 911/921 - 923/927 VALVOLE CON COLLARINO DA 2,75 mm <i>ENGINE OM 441.900.000 - 905/909 - 911/921 - 923/927</i> <i>VALVES WITH RETAINER STEM-END 2,75 mm</i>			4420300417	
MEC DIESEL REF	QTY	Componenti	Components		
COD. KIT: 783805	COD. KIT: 783800	854470	6	PISTONE MEC	<i>Piston MEC</i>
		860420	6	CANNA MEC	<i>Cylinder liner MEC</i>
		T9000050	1	GUARNIZIONE MOTORE Mec con G.T.	<i>Gasket: Full set with CHG MEC</i>
		840920	1	BRONZINA MEC	<i>Bearing MEC</i>
		844670	6	BRONZINA MEC	<i>Bearing MEC</i>
	821380	6	VALVOLA MEC	<i>Valve MEC</i>	
	821390	6	VALVOLA MEC	<i>Valve MEC</i>	

KIT RETTIFICA MOTORE - Engine Repair Kits

MERCEDES

POS.	COD. KIT	DESCRIZIONE <i>Description</i>	Ø		
970	783680 / 783685	OM 441 AN EURO 1 - PISTONE VASCHETTA Ø 59 mm <i>OM 441 AN EURO 1 - PISTON BOWL Ø 59 mm</i>	Ø 130		
SPECIFICHE / Specifications			O.E. PISTON CODE		
MOTORE OM 441.900.004 - 922 - 932 - 933 VALVOLE CON COLLARINO DA 2,75 mm <i>ENGINE OM 441.900.004 - 922 - 932 - 933</i> <i>VALVES WITH RETAINER STEM-END 2,75 mm</i>			4420301617		
MEC DIESEL REF		QTY	Componenti	Components	
COD. KIT: 783685	COD. KIT: 783680	854480	6	PISTONE MEC	<i>Piston MEC</i>
		860420	6	CANNA MEC	<i>Cylinder liner MEC</i>
		T9000080	1	GUARNIZIONE MOTORE Mec con G.T.	<i>Gasket: Full set with CHG MEC</i>
		840860	6	BRONZINA MEC	<i>Bearing MEC</i>
		840920	1	BRONZINA MEC	<i>Bearing MEC</i>
		821380	6	VALVOLA MEC	<i>Valve MEC</i>
821390	6	VALVOLA MEC	<i>Valve MEC</i>		
990	783270 / 783275	OM 442.900 AN - PISTONE VASCHETTA Ø 60,5 mm <i>OM 442.900 AN - PISTON BOWL Ø 60,5 mm</i>	Ø 130		
SPECIFICHE / Specifications			O.E. PISTON CODE		
MOTORE OM 442.900 - 000 - 905 - 911 - 914 - 932 - 935 - 939 VALVOLE CON COLLARINO DA 2,75 mm <i>ENGINE OM 442.900 - 000 - 905 - 911 - 914 - 932 - 935 - 939</i> <i>VALVES WITH RETAINER STEM-END 2,75 mm</i>			4420300417		
MEC DIESEL REF		QTY	Componenti	Components	
COD. KIT: 783275	COD. KIT: 783270	854470	8	PISTONE MEC	<i>Piston MEC</i>
		860420	8	CANNA MEC	<i>Cylinder liner MEC</i>
		T9000090	1	GUARNIZIONE MOTORE Mec con G.T.	<i>Gasket: Full set with CHG MEC</i>
		840860	8	BRONZINA MEC	<i>Bearing MEC</i>
		840930	1	BRONZINA MEC	<i>Bearing MEC</i>
		821380	8	VALVOLA MEC	<i>Valve MEC</i>
821390	8	VALVOLA MEC	<i>Valve MEC</i>		
1010	783690 / 783695	OM 442 AN EURO 1 - PISTONE VASCHETTA Ø 59 mm <i>OM 442 AN EURO 1 - PISTON BOWL Ø 59 mm</i>	Ø 130		
SPECIFICHE / Specifications			O.E. PISTON CODE		
MOTORE OM 442.931 VALVOLE CON COLLARINO DA 2,75 mm <i>ENGINE OM 442.931</i> <i>VALVES WITH RETAINER STEM-END 2,75 mm</i>			4420301617		
MEC DIESEL REF		QTY	Componenti	Components	
COD. KIT: 783695	COD. KIT: 783690	854480	8	PISTONE MEC	<i>Piston MEC</i>
		860420	8	CANNA MEC	<i>Cylinder liner MEC</i>
		T9000090	1	GUARNIZIONE MOTORE Mec con G.T.	<i>Gasket: Full set with CHG MEC</i>
		840890	8	BRONZINA MEC	<i>Bearing MEC</i>
		840930	1	BRONZINA MEC	<i>Bearing MEC</i>
		821380	8	VALVOLA MEC	<i>Valve MEC</i>
821390	8	VALVOLA MEC	<i>Valve MEC</i>		

KIT RETTIFICA MOTORE - Engine Repair Kits

MERCEDES

POS.	COD. KIT	DESCRIZIONE <i>Description</i>	Ø		
1030	783280 / 783285	OM 501/541 LA EURO 2 - PISTONE VASCHETTA Ø 88,5 mm / CON CANNA 861300 <i>OM 501/541 LA EURO 2 - PISTON BOWL Ø 88,5 mm / WITH CYLINDER LINER 861300</i>	Ø 130		
SPECIFICHE / Specifications			O.E. PISTON CODE		
MOTORE OM 541.920 - 928 - 940 - 948 - 952 - 960 - 972 FINO A MATRICOLA >012090 VALVOLA IN 45,5X9X145 - 30° EX 41X9X145 - 45° <i>ENGINE OM 541.920 - 928 - 940 - 948 - 952 - 960 - 972 UP TO ENGINE SERIAL NUMBER >012090</i> <i>VALVE IN 45,5X9X145 - 30° EX 41X9X145 - 45°</i>			5410301617		
MEC DIESEL REF		QTY	Componenti		
COD. KIT: 783285	COD. KIT: 783280	858200	6	PISTONE MEC	<i>Piston MEC</i>
		861300	6	CANNA MEC	<i>Cylinder liner MEC</i>
		T9000940	1	GUARNIZIONE MOTORE Mec con G.T.	<i>Gasket: Full set with CHG MEC</i>
		840020	1	BRONZINA MEC	<i>Bearing MEC</i>
		840030	1	BRONZINA MEC	<i>Bearing MEC</i>
		830250	1	SPALLAMENTI MEC	<i>Thrust washer MEC</i>
	823630	12	VALVOLA MEC	<i>Valve MEC</i>	
	823640	12	VALVOLA MEC	<i>Valve MEC</i>	
	1050	783740 / 783745	OM 501/541 LA EURO 2/3 - PISTONE VASCHETTA Ø 92,8 mm / CON CANNA 861300 <i>OM 501/541 LA EURO 2/3 - PISTON BOWL Ø 92,8 mm / WITH CYLINDER LINER 861300</i>	Ø 130	
	SPECIFICHE / Specifications			O.E. PISTON CODE	
MOTORE OM 541.920 - 928 - 940 - 948 - 952 - 960 - 972 FINO A MATRICOLA >012090 VALVOLA IN 45,5X9X145 - 30° EX 41X9X145 - 45° <i>ENGINE OM 541.920 - 928 - 940 - 948 - 952 - 960 - 972 UP TO ENGINE SERIAL NUMBER >012090</i> <i>VALVE IN 45,5X9X145 - 30° EX 41X9X145 - 45°</i>			5410301217		
MEC DIESEL REF		QTY	Componenti		
COD. KIT: 783745	COD. KIT: 783740	858210	6	PISTONE MEC	<i>Piston MEC</i>
		861300	6	CANNA MEC	<i>Cylinder liner MEC</i>
		T9000940	1	GUARNIZIONE MOTORE Mec con G.T.	<i>Gasket: Full set with CHG MEC</i>
		840020	1	BRONZINA MEC	<i>Bearing MEC</i>
		840030	1	BRONZINA MEC	<i>Bearing MEC</i>
		830250	1	SPALLAMENTI MEC	<i>Thrust washer MEC</i>
	823630	12	VALVOLA MEC	<i>Valve MEC</i>	
	823640	12	VALVOLA MEC	<i>Valve MEC</i>	
	1070	784260 / 784265	OM 501/541 EURO 4/5 - PISTONE VASCHETTA Ø 86,9 mm <i>OM 501/541 EURO 4/5 - PISTON BOWL Ø 86,9 mm</i>	Ø 130	
	SPECIFICHE / Specifications			O.E. PISTON CODE	
MOTORE OM 541.953/959/970 - 981/990/991/996 - 999 DA MATRICOLA 357749> VALVOLA IN 45,5X9X145 - 30° EX 42,1X9X145 - 35° <i>ENGINE OM 541.953/959/970 - 981/990/991/996 - 999 FROM ENGINE SERIAL NUMBER 357749></i> <i>VALVE IN 45,5X9X145 - 30° EX 42,1X9X145 - 35°</i>			5410304217		
MEC DIESEL REF		QTY	Componenti		
COD. KIT: 784265	COD. KIT: 784260	858430	6	PISTONE MEC	<i>Piston MEC</i>
		860320	6	CANNA MEC	<i>Cylinder liner MEC</i>
		T8001700	6	GUARNIZIONE SMERIGLIO MEC con G.T.	<i>Gasket: Valve refacing with CHG MEC</i>
		SC891080	1	GUARNIZIONE COMPLEMENTARE	<i>Gasket: Complementary gaskets MEC</i>
		912880	1	GUARNIZIONE COPPA OLIO	<i>Oil pan gasket set MEC</i>
		840020	1	BRONZINA MEC	<i>Bearing MEC</i>
		840030	1	BRONZINA MEC	<i>Bearing MEC</i>
		830250	1	SPALLAMENTI MEC	<i>Thrust washer MEC</i>
		824600	12	VALVOLA MEC	<i>Valve MEC</i>
	824610	12	VALVOLA MEC	<i>Valve MEC</i>	

KIT RETTIFICA MOTORE - Engine Repair Kits

MERCEDES

POS.	COD. KIT	DESCRIZIONE Description	Ø		
1090	783750 / 783755	OM 502/542 LA EURO 2 - PISTONE VASCHETTA Ø 88,5 mm / CON CANNA 861300 OM 502/542 LA EURO 2 - PISTON BOWL Ø 88,5 mm / WITH CYLINDER LINER 861300	Ø 130		
SPECIFICHE / Specifications			O.E. PISTON CODE		
MOTORE OM 542.920 - 926 - 940 - 945 - 947 - 948 - 957 FINO A MATRICOLA >012090 VALVOLA IN 45,5X9X145 - 30° EX 41X9X145 - 45° ENGINE OM 542.920 - 926 - 940 - 945 - 947 - 948 - 957 UP TO ENGINE SERIAL NUMBER >012090 VALVE IN 45,5X9X145 - 30° EX 41X9X145 - 45°			5410301617		
MEC DIESEL REF		QTY	Componenti		
COD. KIT: 783755	COD. KIT: 783750	858200	8	PISTONE MEC	Piston MEC
		861300	8	CANNA MEC	Cylinder liner MEC
		T9000980	1	GUARNIZIONE MOTORE Mec con G.T.	Gasket: Full set with CHG MEC
		840040	1	BRONZINA MEC	Bearing MEC
		840050	1	BRONZINA MEC	Bearing MEC
		830250	1	SPALLAMENTI MEC	Thrust washer MEC
		823630	16	VALVOLA MEC	Valve MEC
		823640	16	VALVOLA MEC	Valve MEC
		SPECIFICHE / Specifications			O.E. PISTON CODE
		MOTORE OM 542.920 - 926 - 940 - 945 - 947 - 948 - 957 FINO A MATRICOLA >012090 VALVOLA IN 45,5X9X145 - 30° EX 41X9X145 - 45° ENGINE OM 542.920 - 926 - 940 - 945 - 947 - 948 - 957 UP TO ENGINE SERIAL NUMBER >012090 VALVE IN 45,5X9X145 - 30° EX 41X9X145 - 45°			5410301217
MEC DIESEL REF		QTY	Componenti		
COD. KIT: 783295	COD. KIT: 783290	858210	8	PISTONE MEC	Piston MEC
		861300	8	CANNA MEC	Cylinder liner MEC
		T9000980	1	GUARNIZIONE MOTORE Mec con G.T.	Gasket: Full set with CHG MEC
		840040	1	BRONZINA MEC	Bearing MEC
		840050	1	BRONZINA MEC	Bearing MEC
		830250	1	SPALLAMENTI MEC	Thrust washer MEC
		823630	16	VALVOLA MEC	Valve MEC
		823640	16	VALVOLA MEC	Valve MEC
		SPECIFICHE / Specifications			O.E. PISTON CODE
		MOTORE OM 542.960 - 966/970/971 DA MATRICOLA 357749> VALVOLA IN 45,5X9X145 - 30° EX 42,1X9X145 - 35° ENGINE OM 542.960 - 966/970/971 FROM ENGINE SERIAL NUMBER 357749> VALVE IN 45,5X9X145 - 30° EX 42,1X9X145 - 35°			5410304217
MEC DIESEL REF		QTY	Componenti		
COD. KIT: 784275	COD. KIT: 784270	858430	8	PISTONE MEC	Piston MEC
		860320	8	CANNA MEC	Cylinder liner MEC
		T8001700	8	GUARNIZIONE SMERIGLIO MEC con G.T.	Gasket: Valve refacing with CHG MEC
		SC891080	1	GUARNIZIONE COMPLEMENTARE	Gasket: Complementary gaskets MEC
		913020	1	GUARNIZIONE COPPA OLIO	Oil pan gasket set MEC
		840040	1	BRONZINA MEC	Bearing MEC
		840050	1	BRONZINA MEC	Bearing MEC
		830250	1	SPALLAMENTI MEC	Thrust washer MEC
		824600	16	VALVOLA MEC	Valve MEC
		824610	16	VALVOLA MEC	Valve MEC

KIT RETTIFICA MOTORE - Engine Repair Kits

MITSUBISHI

POS.	COD. KIT	DESCRIZIONE <i>Description</i>	Ø		
10	784560 / 784565	PAJERO 2.5TD 62/64KW 4D56T - PISTONE SACCA VALVOLE PICCOLA <i>PAJERO 2.5TD 62/64KW 4D56T - PISTON SMALL VALVE POCKET</i>	Ø 91,1		
SPECIFICHE / Specifications			O.E. PISTON CODE		
BRONZINE BANCO >2003 / GUARNIZIONE TESTA CILINDRI 4 TACCHE NO METALLO VALVOLA IN 40X8X130,2 - 45° EX 34X8X130 - 45° <i>MAIN BEARINGS >2003 / CYLINDER HEAD GASKET 4 GROOVES NO METAL VALVE IN 40X8X130,2 - 45° EX 34X8X130 - 45°</i>			MD304853 MD304859		
MEC DIESEL REF		QTY	Componenti	Components	
COD. KIT: 784565	COD. KIT: 784560	855000	2	PISTONE MEC	<i>Piston MEC</i>
		855010	2	PISTONE MEC	<i>Piston MEC</i>
		T9000910	1	GUARNIZIONE MOTORE Mec con G.T.	<i>Gasket: Full set with CHG MEC</i>
		844770	1	BRONZINA MEC	<i>Bearing MEC</i>
		844780	1	BRONZINA MEC	<i>Bearing MEC</i>
		823835	4	VALVOLA MEC	<i>Valve MEC</i>
		823837	4	VALVOLA MEC	<i>Valve MEC</i>
30	784570 / 784575	PAJERO 2.5TD 62/64KW 4D56T - PISTONE SACCA VALVOLE PICCOLA <i>PAJERO 2.5TD 62/64KW 4D56T - PISTON SMALL VALVE POCKET</i>	Ø 91,6		
SPECIFICHE / Specifications			O.E. PISTON CODE		
BRONZINE BANCO >2003 / GUARNIZIONE TESTA CILINDRI 4 TACCHE NO METALLO VALVOLA IN 40X8X130,2 - 45° EX 34X8X130 - 45° <i>MAIN BEARINGS >2003 / CYLINDER HEAD GASKET 4 GROOVES NO METAL VALVE IN 40X8X130,2 - 45° EX 34X8X130 - 45°</i>			40058610 40059610		
MEC DIESEL REF		QTY	Componenti	Components	
COD. KIT: 784575	COD. KIT: 784570	855005	2	PISTONE MEC	<i>Piston MEC</i>
		855015	2	PISTONE MEC	<i>Piston MEC</i>
		T9000910	1	GUARNIZIONE MOTORE Mec con G.T.	<i>Gasket: Full set with CHG MEC</i>
		844770	1	BRONZINA MEC	<i>Bearing MEC</i>
		844780	1	BRONZINA MEC	<i>Bearing MEC</i>
		823835	4	VALVOLA MEC	<i>Valve MEC</i>
		823837	4	VALVOLA MEC	<i>Valve MEC</i>

KIT RETTIFICA MOTORE - Engine Repair Kits

RENAULT

POS.	COD. KIT	DESCRIZIONE Description	Ø		
10	784040 / 784045	CLIO 1.5 DCI EURO 3 - PISTONE SPINOTTO Ø 25 mm / VASCHETTA Ø 39,70 mm SENZA FORI CLIO 1.5 DCI EURO 3 - PISTON PIN Ø 25 mm / BOWL Ø 39,70 mm WITHOUT OIL COOLER DUCT	Ø 76,0		
SPECIFICHE / Specifications			O.E. PISTON CODE		
MOTORE K9K 700/702/704/706/710/722/750/752 FINO A MATRICOLA >040519 VALVOLA IN 33,5X6X101 - 45° EX 29X6X100,7 - 45° - CON 3 GOLE ENGINE K9K 700/702/704/706/710/722/750/752 UP TO ENGINE SERIAL NUMBER >040519 VALVE IN 33,5X6X101 - 45° EX 29X6X100,7 - 45° - WITH 3 VALVE RETAINERS			7701475898		
MEC DIESEL REF		QTY	Componenti	Components	
COD. KIT: 784045	COD. KIT: 784040	852190	4	PISTONE MEC	Piston MEC
		T8001020	1	GUARNIZIONE SMERIGLIO MEC con G.T.	Gasket: Valve refacing with CHG MEC
		SC891230	1	GUARNIZIONE COMPLEMENTARE	Gasket: Complementary gaskets MEC
		849020	1	BRONZINA MEC	Bearing MEC
		849030	1	BRONZINA MEC	Bearing MEC
		839000	1	SPALLAMENTI MEC	Thrust washer MEC
		825220	4	VALVOLA MEC	Valve MEC
		825225	4	VALVOLA MEC	Valve MEC
30	784050 / 784055	CLIO 1.5 DCI EURO 3 - PISTONE SPINOTTO Ø 25 mm / VASCHETTA Ø 39,70 mm SENZA FORI CLIO 1.5 DCI EURO 3 - PISTON PIN Ø 25 mm / BOWL Ø 39,70 mm WITHOUT OIL COOLER DUCT	Ø 76,5		
SPECIFICHE / Specifications			O.E. PISTON CODE		
MOTORE K9K 700/702/704/706/710/722/750/752 FINO A MATRICOLA >040519 VALVOLA IN 33,5X6X101 - 45° EX 29X6X100,7 - 45° - CON 3 GOLE ENGINE K9K 700/702/704/706/710/722/750/752 UP TO ENGINE SERIAL NUMBER >040519 VALVE IN 33,5X6X101 - 45° EX 29X6X100,7 - 45° - WITH 3 VALVE RETAINERS			40465610		
MEC DIESEL REF		QTY	Componenti	Components	
COD. KIT: 784055	COD. KIT: 784050	852195	4	PISTONE MEC	Piston MEC
		T8001020	1	GUARNIZIONE SMERIGLIO MEC con G.T.	Gasket: Valve refacing with CHG MEC
		SC891230	1	GUARNIZIONE COMPLEMENTARE	Gasket: Complementary gaskets MEC
		849020	1	BRONZINA MEC	Bearing MEC
		849030	1	BRONZINA MEC	Bearing MEC
		839000	1	SPALLAMENTI MEC	Thrust washer MEC
		825220	4	VALVOLA MEC	Valve MEC
		825225	4	VALVOLA MEC	Valve MEC
50	784060 / 784065	CLIO 1.5 DCI EURO 3/4 - PISTONE SPINOTTO Ø 26 mm / VASCHETTA Ø 39,70 mm SENZA FORI CLIO 1.5 DCI EURO 3/4 - PISTON PIN Ø 26 mm / BOWL Ø 39,70 mm WITHOUT OIL COOLER DUCT	Ø 76,0		
SPECIFICHE / Specifications			O.E. PISTON CODE		
MOTORE K9K 700>710/714/722/740/750/752/762/768 FINO A MATRICOLA >040519 VALVOLA IN 33,5X6X101 - 45° EX 29X6X100,7 - 45° - CON 3 GOLE ENGINE K9K 700>710/714/722/740/750/752/762/768 UP TO ENGINE SERIAL NUMBER >040519 VALVE IN 33,5X6X101 - 45° EX 29X6X100,7 - 45° - WITH 3 VALVE RETAINERS			7701475075		
MEC DIESEL REF		QTY	Componenti	Components	
COD. KIT: 784065	COD. KIT: 784060	852200	4	PISTONE MEC	Piston MEC
		T8001020	1	GUARNIZIONE SMERIGLIO MEC con G.T.	Gasket: Valve refacing with CHG MEC
		SC891230	1	GUARNIZIONE COMPLEMENTARE	Gasket: Complementary gaskets MEC
		849020	1	BRONZINA MEC	Bearing MEC
		849030	1	BRONZINA MEC	Bearing MEC
		839000	1	SPALLAMENTI MEC	Thrust washer MEC
		825220	4	VALVOLA MEC	Valve MEC
		825225	4	VALVOLA MEC	Valve MEC

KIT RETTIFICA MOTORE - Engine Repair Kits

RENAULT

POS.	COD. KIT	DESCRIZIONE <i>Description</i>	Ø		
70	784070 / 784075	CLIO 1.5 DCI EURO 3/4 - PISTONE SPINOTTO Ø 26 mm / VASCHETTA Ø 39,70 mm SENZA FORI <i>CLIO 1.5 DCI EURO 3/4 - PISTON PIN Ø 26 mm / BOWL Ø 39,70 mm WITHOUT OIL COOLER DUCT</i>	Ø 76,5		
SPECIFICHE / Specifications			O.E. PISTON CODE		
MOTORE K9K 700>710/714/722/740/750/752/762/768 FINO A MATRICOLA >040519 VALVOLA IN 33,5X6X101 - 45° EX 29X6X100,7 - 45° - CON 3 GOLE <i>ENGINE K9K 700>710/714/722/740/750/752/762/768 UP TO ENGINE SERIAL NUMBER >040519</i> <i>VALVE IN 33,5X6X101 - 45° EX 29X6X100,7 - 45° - WITH 3 VALVE RETAINERS</i>			40190610		
MEC DIESEL REF		QTY	Componenti	Components	
COD. KIT: 784075	COD. KIT: 784070	852205	4	PISTONE MEC	<i>Piston MEC</i>
		T8001020	1	GUARNIZIONE SMERIGLIO MEC con G.T.	<i>Gasket: Valve refacing with CHG MEC</i>
		SC891230	1	GUARNIZIONE COMPLEMENTARE	<i>Gasket: Complementary gaskets MEC</i>
		849020	1	BRONZINA MEC	<i>Bearing MEC</i>
		849030	1	BRONZINA MEC	<i>Bearing MEC</i>
		839000	1	SPALLAMENTI MEC	<i>Thrust washer MEC</i>
		825220	4	VALVOLA MEC	<i>Valve MEC</i>
		825225	4	VALVOLA MEC	<i>Valve MEC</i>
90	784240 / 784245	CLIO 1.5 DCI EURO 3/4 - PISTONE SPINOTTO 26 mm / VASCHETTA Ø 39,70 mm CON FORI <i>CLIO 1.5 DCI EURO 3/4 - PISTON PIN 26 mm / BOWL Ø 39,70 mm WITH OIL COOLER DUCT</i>	Ø 76,0		
SPECIFICHE / Specifications			O.E. PISTON CODE		
MOTORE K9K 712/718/724/728/729/760/766/802 DA MATRICOLA 040520> VALVOLA IN 33,5X6X101 - 45° EX 29X6X100,7 - 45° - CON 3 GOLE <i>ENGINE K9K 712/718/724/728/729/760/766/802 FROM ENGINE SERIAL NUMBER 040520></i> <i>VALVE IN 33,5X6X101 - 45° EX 29X6X100,7 - 45° - WITH 3 VALVE RETAINERS</i>			7701475354		
MEC DIESEL REF		QTY	Componenti	Components	
COD. KIT: 784245	COD. KIT: 784240	852490	4	PISTONE MEC	<i>Piston MEC</i>
		T8002050	1	GUARNIZIONE SMERIGLIO MEC con G.T.	<i>Gasket: Valve refacing with CHG MEC</i>
		SC891270	1	GUARNIZIONE COMPLEMENTARE	<i>Gasket: Complementary gaskets MEC</i>
		849020	1	BRONZINA MEC	<i>Bearing MEC</i>
		849030	1	BRONZINA MEC	<i>Bearing MEC</i>
		839000	1	SPALLAMENTI MEC	<i>Thrust washer MEC</i>
		825220	4	VALVOLA MEC	<i>Valve MEC</i>
		825225	4	VALVOLA MEC	<i>Valve MEC</i>
110	784250 / 784255	CLIO 1.5 DCI EURO 3/4 - PISTONE SPINOTTO 26 mm / VASCHETTA Ø 39,70 mm CON FORI <i>CLIO 1.5 DCI EURO 3/4 - PISTON PIN 26 mm / BOWL Ø 39,70 mm WITH OIL COOLER DUCT</i>	Ø 76,5		
SPECIFICHE / Specifications			O.E. PISTON CODE		
MOTORE K9K 712/718/724/728/729/760/766/802 DA MATRICOLA 040520> VALVOLA IN 33,5X6X101 - 45° EX 29X6X100,7 - 45° - CON 3 GOLE <i>ENGINE K9K 712/718/724/728/729/760/766/802 FROM ENGINE SERIAL NUMBER 040520></i> <i>VALVE IN 33,5X6X101 - 45° EX 29X6X100,7 - 45° - WITH 3 VALVE RETAINERS</i>			87-123407-20		
MEC DIESEL REF		QTY	Componenti	Components	
COD. KIT: 784255	COD. KIT: 784250	852495	4	PISTONE MEC	<i>Piston MEC</i>
		T8002050	1	GUARNIZIONE SMERIGLIO MEC con G.T.	<i>Gasket: Valve refacing with CHG MEC</i>
		SC891270	1	GUARNIZIONE COMPLEMENTARE	<i>Gasket: Complementary gaskets MEC</i>
		849020	1	BRONZINA MEC	<i>Bearing MEC</i>
		849030	1	BRONZINA MEC	<i>Bearing MEC</i>
		839000	1	SPALLAMENTI MEC	<i>Thrust washer MEC</i>
		825220	4	VALVOLA MEC	<i>Valve MEC</i>
		825225	4	VALVOLA MEC	<i>Valve MEC</i>

KIT RETTIFICA MOTORE - Engine Repair Kits

RENAULT

POS.	COD. KIT	DESCRIZIONE Description	Ø	
130	784120 / 784125	CLIO 1.5 DCI EURO 4 - PISTONE SPINOTTO Ø 26 mm / VASCHETTA Ø 49,00 mm CON FORI CLIO 1.5 DCI EURO 4 - PISTON PIN Ø 26 mm / BOWL Ø 49,00 mm WITH OIL COOLER DUCT	Ø 76,0	
SPECIFICHE / Specifications			O.E. PISTON CODE	
MOTORE K9K 732/764/780/804/806 VALVOLA IN 33,5X6X101 - 45° EX 29X6X100,7 - 45° - CON 3 GOLE ENGINE K9K 732/764/780/804/806 VALVE IN 33,5X6X101 - 45° EX 29X6X100,7 - 45° - WITH 3 VALVE RETAINERS			8200405109	
MEC DIESEL REF	QTY	Componenti	Components	
COD. KIT: 784125	COD. KIT: 784120	852210	4	PISTONE MEC <i>Piston MEC</i>
		T8002070	1	GUARNIZIONE SMERIGLIO MEC con G.T. <i>Gasket: Valve refacing with CHG MEC</i>
		SC891270	1	GUARNIZIONE COMPLEMENTARE <i>Gasket: Complementary gaskets MEC</i>
		849020	1	BRONZINA MEC <i>Bearing MEC</i>
		849030	1	BRONZINA MEC <i>Bearing MEC</i>
		839000	1	SPALLAMENTI MEC <i>Thrust washer MEC</i>
	825220	4	VALVOLA MEC <i>Valve MEC</i>	
	825225	4	VALVOLA MEC <i>Valve MEC</i>	
	150	784130 / 784135	CLIO 1.5 DCI EURO 4 - PISTONE SPINOTTO Ø 26 mm / VASCHETTA Ø 49,00 mm CON FORI CLIO 1.5 DCI EURO 4 - PISTON PIN Ø 26 mm / BOWL Ø 49,00 mm WITH OIL COOLER DUCT	Ø 76,5
	SPECIFICHE / Specifications			O.E. PISTON CODE
MOTORE K9K 732/764/780/804/806 VALVOLA IN 33,5X6X101 - 45° EX 29X6X100,7 - 45° - CON 3 GOLE ENGINE K9K 732/764/780/804/806 VALVE IN 33,5X6X101 - 45° EX 29X6X100,7 - 45° - WITH 3 VALVE RETAINERS			87-123407-30	
MEC DIESEL REF	QTY	Componenti	Components	
COD. KIT: 784135	COD. KIT: 784130	852215	4	PISTONE MEC <i>Piston MEC</i>
		T8002070	1	GUARNIZIONE SMERIGLIO MEC con G.T. <i>Gasket: Valve refacing with CHG MEC</i>
		SC891270	1	GUARNIZIONE COMPLEMENTARE <i>Gasket: Complementary gaskets MEC</i>
		849020	1	BRONZINA MEC <i>Bearing MEC</i>
		849030	1	BRONZINA MEC <i>Bearing MEC</i>
		839000	1	SPALLAMENTI MEC <i>Thrust washer MEC</i>
	825220	4	VALVOLA MEC <i>Valve MEC</i>	
	825225	4	VALVOLA MEC <i>Valve MEC</i>	
	170	784960 / 784965	LAGUNA 1.9 DCI F9Q - PISTONE VASCHETTA Ø 38 mm LAGUNA 1.9 DCI F9Q - PISTON BOWL Ø 38 mm	Ø 80,01
	SPECIFICHE / Specifications			O.E. PISTON CODE
MOTORE F9Q 650/664/674/750/756/800/808/820/826 / GUARNIZIONE TESTA CILINDRI 1,60 VALVOLA IN 35,3X7X 110,9 - 45° EX 32,6X7X110,7 - 45° ENGINE F9Q 650/664/674/750/756/800/808/820/826 / CYLINDER HEAD GASKET 1,60 VALVE IN 35,3X7X 110,9 - 45° EX 32,6X7X110,7 - 45°			8200432106	
MEC DIESEL REF	QTY	Componenti	Components	
COD. KIT: 784965	COD. KIT: 784960	852219	4	PISTONE MEC <i>Piston MEC</i>
		886180	1	GUARNIZIONE SMERIGLIO MEC senza GT <i>Gasket: Valve refac without CHG MEC</i>
		873691	1	GUARNIZIONE TESTA MEC <i>Gasket: Cylinder Head Gasket MEC</i>
		SC891100	1	GUARNIZIONE COMPLEMENTARE <i>Gasket: Complementary gaskets MEC</i>
		840630	1	BRONZINA MEC <i>Bearing MEC</i>
		841000	1	BRONZINA MEC <i>Bearing MEC</i>
		830180	1	SPALLAMENTI MEC <i>Thrust washer MEC</i>
		823170	4	VALVOLA MEC <i>Valve MEC</i>
	823180	4	VALVOLA MEC <i>Valve MEC</i>	

KIT RETTIFICA MOTORE - Engine Repair Kits

RENAULT

POS.	COD. KIT	DESCRIZIONE <i>Description</i>	Ø
190	784970 / 784975	LAGUNA 1.9 DCI F9Q - PISTONE VASCHETTA Ø 38 mm <i>LAGUNA 1.9 DCI F9Q - PISTON BOWL Ø 38 mm</i>	Ø 80,51
SPECIFICHE / Specifications			O.E. PISTON CODE
MOTORE F9Q 650/664/674/750/756/800/808/820/826 / GUARNIZIONE TESTA CILINDRI 1,60 VALVOLA IN 35,3X7X 110,9 - 45° EX 32,6X7X110,7 - 45° <i>ENGINE F9Q 650/664/674/750/756/800/808/820/826 / CYLINDER HEAD GASKET 1,60 VALVE IN 35,3X7X 110,9 - 45° EX 32,6X7X110,7 - 45°</i>			99780620
MEC DIESEL REF	QTY	Componenti	Components
COD. KIT: 784975	852220	4	PISTONE MEC <i>Piston MEC</i>
	886180	1	GUARNIZIONE SMERIGLIO MEC senza GT <i>Gasket: Valve refac without CHG MEC</i>
	873691	1	GUARNIZIONE TESTA MEC <i>Gasket: Cylinder Head Gasket MEC</i>
	SC891100	1	GUARNIZIONE COMPLEMENTARE <i>Gasket: Complementary gaskets MEC</i>
	840630	1	BRONZINA MEC <i>Bearing MEC</i>
	841000	1	BRONZINA MEC <i>Bearing MEC</i>
	830180	1	SPALLAMENTI MEC <i>Thrust washer MEC</i>
	823170	4	VALVOLA MEC <i>Valve MEC</i>
	823180	4	VALVOLA MEC <i>Valve MEC</i>

KIT RETTIFICA MOTORE - Engine Repair Kits

RENAULT TRUCKS

POS.	COD. KIT	DESCRIZIONE Description	Ø		
10	784200 / 784205	TRAFIC 2.0DCI16V 90/114/150CV M9R TRAFIC 2.0DCI16V 90/114/150CV M9R	Ø 84		
SPECIFICHE / Specifications			O.E. PISTON CODE		
MOTORE M9R 700/740/744/746/748/750/780 VALVOLA IN 27,7X6X104 - 45° EX26X6X103,8 - 45° ENGINE M9R 700/740/744/746/748/750/780 VALVE IN 27,7X6X104 - 45° EX26X6X103,8 - 45°			8200584249		
MEC DIESEL REF	QTY	Componenti	Components		
COD. KIT: 784205	COD. KIT: 784200	856550	4	PISTONE MEC	Piston MEC
		T8000015	1	GUARNIZIONE SMERIGLIO MEC con G.T.	Gasket: Valve refacing with CHG MEC
		SC890040	1	GUARNIZIONE COMPLEMENTARE	Gasket: Complementary gaskets MEC
		849070	1	BRONZINA MEC	Bearing MEC
		849080	1	BRONZINA MEC	Bearing MEC
	820555	8	VALVOLA MEC	Valve MEC	
	820565	8	VALVOLA MEC	Valve MEC	
	30	784210 / 784215	TRAFIC 2.0DCI16V 90/114/150CV M9R TRAFIC 2.0DCI16V 90/114/150CV M9R	Ø 84,5	
	SPECIFICHE / Specifications			O.E. PISTON CODE	
	MOTORE M9R 700/740/744/746/748/750/780 VALVOLA IN 27,7X6X104 - 45° EX26X6X103,8 - 45° ENGINE M9R 700/740/744/746/748/750/780 VALVE IN 27,7X6X104 - 45° EX26X6X103,8 - 45°			40262620	
MEC DIESEL REF	QTY	Componenti	Components		
COD. KIT: 784215	COD. KIT: 784210	856555	4	PISTONE MEC	Piston MEC
		T8000015	1	GUARNIZIONE SMERIGLIO MEC con G.T.	Gasket: Valve refacing with CHG MEC
		SC890040	1	GUARNIZIONE COMPLEMENTARE	Gasket: Complementary gaskets MEC
		849070	1	BRONZINA MEC	Bearing MEC
		849080	1	BRONZINA MEC	Bearing MEC
	820555	8	VALVOLA MEC	Valve MEC	
	820565	8	VALVOLA MEC	Valve MEC	
	50	784220 / 784225	TRAFIC 2.0DCI16V 131>173CV M9R TRAFIC 2.0DCI16V 131>173CV M9R	Ø 84	
	SPECIFICHE / Specifications			O.E. PISTON CODE	
	MOTORE M9R 721/722/724/742 VALVOLA IN 27,7X6X104 - 45° EX26X6X103,8 - 45° ENGINE M9R 721/722/724/742 VALVE IN 27,7X6X104 - 45° EX26X6X103,8 - 45°			8200584249	
MEC DIESEL REF	QTY	Componenti	Components		
COD. KIT: 784225	COD. KIT: 784220	856550	4	PISTONE MEC	Piston MEC
		T8000025	1	GUARNIZIONE SMERIGLIO MEC con G.T.	Gasket: Valve refacing with CHG MEC
		SC890040	1	GUARNIZIONE COMPLEMENTARE	Gasket: Complementary gaskets MEC
		849070	1	BRONZINA MEC	Bearing MEC
		849080	1	BRONZINA MEC	Bearing MEC
	820555	8	VALVOLA MEC	Valve MEC	
	820565	8	VALVOLA MEC	Valve MEC	

KIT RETTIFICA MOTORE - Engine Repair Kits

RENAULT TRUCKS

POS.	COD. KIT	DESCRIZIONE <i>Description</i>	Ø		
70	784230 / 784235	TRAFIC 2.0DCI16V 131>173CV M9R TRAFIC 2.0DCI16V 131>173CV M9R	Ø 84,5		
SPECIFICHE / Specifications			O.E. PISTON CODE		
MOTORE M9R 721/722/724/742 VALVOLA IN 27,7X6X104 - 45° EX26X6X103,8 - 45° ENGINE M9R 721/722/724/742 VALVE IN 27,7X6X104 - 45° EX26X6X103,8 - 45°			40262620		
MEC DIESEL REF		QTY	Componenti		
COD. KIT: 784235	COD. KIT: 784230	856555	4	PISTONE MEC	<i>Piston MEC</i>
		T8000025	1	GUARNIZIONE SMERIGLIO MEC con G.T.	<i>Gasket: Valve refacing with CHG MEC</i>
		SC890040	1	GUARNIZIONE COMPLEMENTARE	<i>Gasket: Complementary gaskets MEC</i>
		849070	1	BRONZINA MEC	<i>Bearing MEC</i>
		849080	1	BRONZINA MEC	<i>Bearing MEC</i>
	820555	8	VALVOLA MEC	<i>Valve MEC</i>	
	820565	8	VALVOLA MEC	<i>Valve MEC</i>	
	90	784150 / 784155	MASTER 2.2DCI 16V 90/115CV G9T - PISTONE VASCHETTA 40,40 mm SENZA FORI MASTER 2.2DCI 16V 90/115CV G9T - PISTON BOWL 40,40 mm WITHOUT OIL COOLER DUCT	Ø 87,01	
	SPECIFICHE / Specifications			O.E. PISTON CODE	
	MOTORE G9T.710/720/722/750 VALVOLA IN 30,7X6X123,2 - 45° EX 29,5X6X123 - 45° ENGINE G9T.710/720/722/750 VALVE IN 30,7X6X123,2 - 45° EX 29,5X6X123 - 45°			8200143601	
MEC DIESEL REF		QTY	Componenti		
COD. KIT: 784155	COD. KIT: 784150	852310	4	PISTONE MEC	<i>Piston MEC</i>
		880170	1	GUARNIZIONE SMERIGLIO MEC senza GT	<i>Gasket: Valve refac without CHG MEC</i>
		875920	1	GUARNIZIONE TESTA MEC	<i>Gasket: Cylinder Head Gasket MEC</i>
		SC891200	1	GUARNIZIONE COMPLEMENTARE	<i>Gasket: Complementary gaskets MEC</i>
		841410	1	BRONZINA MEC	<i>Bearing MEC</i>
		842590	1	BRONZINA MEC	<i>Bearing MEC</i>
		830470	1	SPALLAMENTI MEC	<i>Thrust washer MEC</i>
	820415	8	VALVOLA MEC	<i>Valve MEC</i>	
	820425	8	VALVOLA MEC	<i>Valve MEC</i>	
	110	784160 / 784165	MASTER 2.2DCI 16V 90/115CV G9T - PISTONE VASCHETTA 40,40 mm SENZA FORI MASTER 2.2DCI 16V 90/115CV G9T - PISTON BOWL 40,40 mm WITHOUT OIL COOLER DUCT	Ø 87,51	
SPECIFICHE / Specifications			O.E. PISTON CODE		
MOTORE G9T.710/720/722/750 VALVOLA IN 30,7X6X123,2 - 45° EX 29,5X6X123 - 45° ENGINE G9T.710/720/722/750 VALVE IN 30,7X6X123,2 - 45° EX 29,5X6X123 - 45°			99469620		
MEC DIESEL REF		QTY	Componenti		
COD. KIT: 784165	COD. KIT: 784160	852315	4	PISTONE MEC	<i>Piston MEC</i>
		880170	1	GUARNIZIONE SMERIGLIO MEC senza GT	<i>Gasket: Valve refac without CHG MEC</i>
		875920	1	GUARNIZIONE TESTA MEC	<i>Gasket: Cylinder Head Gasket MEC</i>
		SC891200	1	GUARNIZIONE COMPLEMENTARE	<i>Gasket: Complementary gaskets MEC</i>
		841410	1	BRONZINA MEC	<i>Bearing MEC</i>
		842590	1	BRONZINA MEC	<i>Bearing MEC</i>
		830470	1	SPALLAMENTI MEC	<i>Thrust washer MEC</i>
	820415	8	VALVOLA MEC	<i>Valve MEC</i>	
	820425	8	VALVOLA MEC	<i>Valve MEC</i>	

KIT RETTIFICA MOTORE - Engine Repair Kits

RENAULT TRUCKS

POS.	COD. KIT	DESCRIZIONE <i>Description</i>	Ø		
130	784170 / 784175	MASTER 2.2DCI 16V 150CV G9T - PISTONE VASCHETTA 40,40 mm CON FORI <i>MASTER 2.2DCI 16V 150CV G9T - PISTON BOWL 40,40 mm WITH OIL COOLER DUCT</i>	Ø 87,01		
SPECIFICHE / Specifications			O.E. PISTON CODE		
MOTORE G9T.700/702 - 704/706 - 709/742 - 744 VALVOLA IN 30,7X6X123,2 - 45° EX 29,5X6X123 - 45° <i>ENGINE G9T.700/702 - 704/706 - 709/742 - 744</i> <i>VALVE IN 30,7X6X123,2 - 45° EX 29,5X6X123 - 45°</i>			8200129559		
MEC DIESEL REF		QTY	Componenti		
COD. KIT: 784175	COD. KIT: 784170	852390	4	PISTONE MEC	<i>Piston MEC</i>
		880170	1	GUARNIZIONE SMERIGLIO MEC senza GT	<i>Gasket: Valve refac without CHG MEC</i>
		875920	1	GUARNIZIONE TESTA MEC	<i>Gasket: Cylinder Head Gasket MEC</i>
		SC891200	1	GUARNIZIONE COMPLEMENTARE	<i>Gasket: Complementary gaskets MEC</i>
		841410	1	BRONZINA MEC	<i>Bearing MEC</i>
		842590	1	BRONZINA MEC	<i>Bearing MEC</i>
		830470	1	SPALLAMENTI MEC	<i>Thrust washer MEC</i>
		820415	8	VALVOLA MEC	<i>Valve MEC</i>
		820425	8	VALVOLA MEC	<i>Valve MEC</i>
		150	784180 / 784185	MASTER 2.2DCI 16V 150CV G9T - PISTONE VASCHETTA 40,40 mm CON FORI <i>MASTER 2.2DCI 16V 150CV G9T - PISTON BOWL 40,40 mm WITH OIL COOLER DUCT</i>	Ø 87,51
SPECIFICHE / Specifications			O.E. PISTON CODE		
MOTORE G9T.700/702 - 704/706 - 709/742 - 744 VALVOLA IN 30,7X6X123,2 - 45° EX 29,5X6X123 - 45° <i>ENGINE G9T.700/702 - 704/706 - 709/742 - 744</i> <i>VALVE IN 30,7X6X123,2 - 45° EX 29,5X6X123 - 45°</i>			99433620		
MEC DIESEL REF		QTY	Componenti		
COD. KIT: 784185	COD. KIT: 784180	852395	4	PISTONE MEC	<i>Piston MEC</i>
		880170	1	GUARNIZIONE SMERIGLIO MEC senza GT	<i>Gasket: Valve refac without CHG MEC</i>
		875920	1	GUARNIZIONE TESTA MEC	<i>Gasket: Cylinder Head Gasket MEC</i>
		SC891200	1	GUARNIZIONE COMPLEMENTARE	<i>Gasket: Complementary gaskets MEC</i>
		841410	1	BRONZINA MEC	<i>Bearing MEC</i>
		842590	1	BRONZINA MEC	<i>Bearing MEC</i>
		830470	1	SPALLAMENTI MEC	<i>Thrust washer MEC</i>
		820415	8	VALVOLA MEC	<i>Valve MEC</i>
		820425	8	VALVOLA MEC	<i>Valve MEC</i>
		170	784010 / 784015	MASTER/TRAFIC 2.5DCI 16V EURO 3 G9U - PISTONE VASCHETTA Ø 43,20 mm <i>MASTER/TRAFIC 2.5DCI 16V EURO 3 G9U - PISTON BOWL Ø 43,20 mm</i>	Ø 89
SPECIFICHE / Specifications			O.E. PISTON CODE		
MOTORE G9U.720/724/730/736/750/754 VALVOLA IN 30,7X6X123,2 - 45° EX 29,5X6X123 - 45° <i>ENGINE G9U.720/724/730/736/750/754</i> <i>VALVE IN 30,7X6X123,2 - 45° EX 29,5X6X123 - 45°</i>			8200210564		
MEC DIESEL REF		QTY	Componenti		
COD. KIT: 784015	COD. KIT: 784010	852280	4	PISTONE MEC	<i>Piston MEC</i>
		880170	1	GUARNIZIONE SMERIGLIO MEC senza GT	<i>Gasket: Valve refac without CHG MEC</i>
		875930	1	GUARNIZIONE TESTA MEC	<i>Gasket: Cylinder Head Gasket MEC</i>
		SC891200	1	GUARNIZIONE COMPLEMENTARE	<i>Gasket: Complementary gaskets MEC</i>
		841410	1	BRONZINA MEC	<i>Bearing MEC</i>
		842590	1	BRONZINA MEC	<i>Bearing MEC</i>
		830470	1	SPALLAMENTI MEC	<i>Thrust washer MEC</i>
		820415	8	VALVOLA MEC	<i>Valve MEC</i>
		820425	8	VALVOLA MEC	<i>Valve MEC</i>

KIT RETTIFICA MOTORE - Engine Repair Kits

RENAULT TRUCKS

POS.	COD. KIT	DESCRIZIONE <i>Description</i>	Ø		
190	784020 / 784025	MASTER/TRAFIC 2.5DCI 16V EURO 3 G9U - PISTONE VASCHETTA Ø 43,20 mm MASTER/TRAFIC 2.5DCI 16V EURO 3 G9U - PISTON BOWL Ø 43,20 mm	Ø 89,50		
SPECIFICHE / Specifications			O.E. PISTON CODE		
MOTORE G9U.720/724/730/736/750/754 VALVOLA IN 30,7X6X123,2 - 45° EX 29,5X6X123 - 45° ENGINE G9U.720/724/730/736/750/754 VALVE IN 30,7X6X123,2 - 45° EX 29,5X6X123 - 45°			40079620		
MEC DIESEL REF		QTY	Componenti		
COD. KIT: 784025	COD. KIT: 784020	852285	4	PISTONE MEC	<i>Piston MEC</i>
		880170	1	GUARNIZIONE SMERIGLIO MEC senza GT	<i>Gasket: Valve refac without CHG MEC</i>
		875930	1	GUARNIZIONE TESTA MEC	<i>Gasket: Cylinder Head Gasket MEC</i>
		SC891200	1	GUARNIZIONE COMPLEMENTARE	<i>Gasket: Complementary gaskets MEC</i>
		841410	1	BRONZINA MEC	<i>Bearing MEC</i>
		842590	1	BRONZINA MEC	<i>Bearing MEC</i>
		830470	1	SPALLAMENTI MEC	<i>Thrust washer MEC</i>
		820415	8	VALVOLA MEC	<i>Valve MEC</i>
		820425	8	VALVOLA MEC	<i>Valve MEC</i>
		210	784080 / 784085	TRAFIC 2.5DCI 16V EURO 4 107KW/145CV G9U - PISTONE VASCHETTA Ø 48 mm TRAFIC 2.5DCI 16V EURO 4 107KW/145CV G9U - PISTON BOWL Ø 48 mm	Ø 89
SPECIFICHE / Specifications			O.E. PISTON CODE		
MOTORE G9U.630 DAL 07.2006> VALVOLA IN 30,7X6X123,2 - 45° EX 29,5X6X123 - 45° ENGINE G9U.630 FROM 07.2006> VALVE IN 30,7X6X123,2 - 45° EX 29,5X6X123 - 45°			7701477440		
MEC DIESEL REF		QTY	Componenti		
COD. KIT: 784085	COD. KIT: 784080	852290	4	PISTONE MEC	<i>Piston MEC</i>
		880170	1	GUARNIZIONE SMERIGLIO MEC senza GT	<i>Gasket: Valve refac without CHG MEC</i>
		875930	1	GUARNIZIONE TESTA MEC	<i>Gasket: Cylinder Head Gasket MEC</i>
		SC891200	1	GUARNIZIONE COMPLEMENTARE	<i>Gasket: Complementary gaskets MEC</i>
		841410	1	BRONZINA MEC	<i>Bearing MEC</i>
		842590	1	BRONZINA MEC	<i>Bearing MEC</i>
		830470	1	SPALLAMENTI MEC	<i>Thrust washer MEC</i>
		820415	8	VALVOLA MEC	<i>Valve MEC</i>
		820425	8	VALVOLA MEC	<i>Valve MEC</i>
		230	784090 / 784095	TRAFIC 2.5DCI 16V EURO 4 107KW/145CV G9U - PISTONE VASCHETTA Ø 48 mm TRAFIC 2.5DCI 16V EURO 4 107KW/145CV G9U - PISTON BOWL Ø 48 mm	Ø 89,50
SPECIFICHE / Specifications			O.E. PISTON CODE		
MOTORE G9U.630 DAL 07.2006> VALVOLA IN 30,7X6X123,2 - 45° EX 29,5X6X123 - 45° ENGINE G9U.630 FROM 07.2006> VALVE IN 30,7X6X123,2 - 45° EX 29,5X6X123 - 45°			40272620		
MEC DIESEL REF		QTY	Componenti		
COD. KIT: 784095	COD. KIT: 784090	852295	4	PISTONE MEC	<i>Piston MEC</i>
		880170	1	GUARNIZIONE SMERIGLIO MEC senza GT	<i>Gasket: Valve refac without CHG MEC</i>
		875930	1	GUARNIZIONE TESTA MEC	<i>Gasket: Cylinder Head Gasket MEC</i>
		SC891200	1	GUARNIZIONE COMPLEMENTARE	<i>Gasket: Complementary gaskets MEC</i>
		841410	1	BRONZINA MEC	<i>Bearing MEC</i>
		842590	1	BRONZINA MEC	<i>Bearing MEC</i>
		830470	1	SPALLAMENTI MEC	<i>Thrust washer MEC</i>
		820415	8	VALVOLA MEC	<i>Valve MEC</i>
		820425	8	VALVOLA MEC	<i>Valve MEC</i>

KIT RETTIFICA MOTORE - Engine Repair Kits

RENAULT TRUCKS

POS.	COD. KIT	DESCRIZIONE Description	Ø	
250	784820 / 784825	TRAFIC 2.5DCI 16V 101/120/145CV EURO 4 G9U.632/650 - PISTONE VASCHETTA Ø 48 mm TRAFIC 2.5DCI 16V 101/120/145CV EURO 4 G9U.632/650 - PISTON BOWL Ø 48 mm	Ø 89	
SPECIFICHE / Specifications			O.E. PISTON CODE	
MOTORE G9U.632/650 VALVOLA IN 30,7X6X123,2 - 45° EX 29,5X6X123 - 45° ENGINE G9U.632/650 VALVE IN 30,7X6X123,2 - 45° EX 29,5X6X123 - 45°			7701478482	
MEC DIESEL REF	QTY	Componenti	Components	
COD. KIT: 784825	COD. KIT: 784820	853390	4	PISTONE MEC <i>Piston MEC</i>
		880170	1	GUARNIZIONE SMERIGLIO MEC senza GT <i>Gasket: Valve refac without CHG MEC</i>
		875930	1	GUARNIZIONE TESTA MEC <i>Gasket: Cylinder Head Gasket MEC</i>
		SC891200	1	GUARNIZIONE COMPLEMENTARE <i>Gasket: Complementary gaskets MEC</i>
		841410	1	BRONZINA MEC <i>Bearing MEC</i>
		842590	1	BRONZINA MEC <i>Bearing MEC</i>
		830470	1	SPALLAMENTI MEC <i>Thrust washer MEC</i>
		820415	8	VALVOLA MEC <i>Valve MEC</i>
		820425	8	VALVOLA MEC <i>Valve MEC</i>
		270	784830 / 784835	TRAFIC 2.5DCI 16V 101/120/145CV EURO 4 G9U.632/650 - PISTONE VASCHETTA Ø 48 mm TRAFIC 2.5DCI 16V 101/120/145CV EURO 4 G9U.632/650 - PISTON BOWL Ø 48 mm
SPECIFICHE / Specifications			O.E. PISTON CODE	
MOTORE G9U.632/650 VALVOLA IN 30,7X6X123,2 - 45° EX 29,5X6X123 - 45° ENGINE G9U.632/650 VALVE IN 30,7X6X123,2 - 45° EX 29,5X6X123 - 45°			40271620	
MEC DIESEL REF	QTY	Componenti	Components	
COD. KIT: 784835	COD. KIT: 784830	853395	4	PISTONE MEC <i>Piston MEC</i>
		880170	1	GUARNIZIONE SMERIGLIO MEC senza GT <i>Gasket: Valve refac without CHG MEC</i>
		875930	1	GUARNIZIONE TESTA MEC <i>Gasket: Cylinder Head Gasket MEC</i>
		SC891200	1	GUARNIZIONE COMPLEMENTARE <i>Gasket: Complementary gaskets MEC</i>
		841410	1	BRONZINA MEC <i>Bearing MEC</i>
		842590	1	BRONZINA MEC <i>Bearing MEC</i>
		830470	1	SPALLAMENTI MEC <i>Thrust washer MEC</i>
		820415	8	VALVOLA MEC <i>Valve MEC</i>
		820425	8	VALVOLA MEC <i>Valve MEC</i>
		290	784790 / 784795	MIDR 04.02.26A B/4 EURO 2 - PISTONE VASCHETTA Ø 60 mm MIDR 04.02.26A B/4 EURO 2 - PISTON BOWL Ø 60 mm
SPECIFICHE / Specifications			O.E. PISTON CODE	
MOTORE MIDR 04.02.26A B/4 VALVOLA IN 46,6X10X140,2 - 30° EX 40,6X10X140,2 - 45° ENGINE MIDR 04.02.26A B/4 VALVE IN 46,6X10X140,2 - 30° EX 40,6X10X140,2 - 45°			5000793894	
MEC DIESEL REF	QTY	Componenti	Components	
COD. KIT: 784795	COD. KIT: 784790	790540	4	GRUPPO Canna+Pistone MEC <i>Piston + cylinder liner MEC</i>
		T8000090	1	GUARNIZIONE SMERIGLIO MEC con G.T. <i>Gasket: Valve refacing with CHG MEC</i>
		SC891290	1	GUARNIZIONE COMPLEMENTARE <i>Gasket: Complementary gaskets MEC</i>
		840340	1	BRONZINA MEC <i>Bearing MEC</i>
		840380	1	BRONZINA MEC <i>Bearing MEC</i>
		830110	1	SPALLAMENTI MEC <i>Thrust washer MEC</i>
		822515	4	VALVOLA MEC <i>Valve MEC</i>
		822525	4	VALVOLA MEC <i>Valve MEC</i>

KIT RETTIFICA MOTORE - Engine Repair Kits

RENAULT TRUCKS

POS.	COD. KIT	DESCRIZIONE Description	Ø		
310	784030 / 784035	MIDR 06.02.26 EURO 1/2 - PISTONE VASCHETTA Ø 60 mm MIDR 06.02.26 EURO 1/2 - PISTON BOWL Ø 60 mm	Ø 102		
SPECIFICHE / Specifications			O.E. PISTON CODE		
MOTORE MIDR 06.02.26D/H/Q/S/W/X/Y/U/U4/V/V4/V41 VALVOLA IN 46,6X10X140,2 - 30° EX 40,6X10X140,2 - 45° ENGINE MIDR 06.02.26D/H/Q/S/W/X/Y/U/U4/V/V4/V41 VALVE IN 46,6X10X140,2 - 30° EX 40,6X10X140,2 - 45°			5000793894		
MEC DIESEL REF		QTY	Componenti	Components	
COD. KIT: 784035	COD. KIT: 784030	790540	6	GRUPPO Canna+Pistone MEC	Piston + cylinder liner MEC
		T8000670	1	GUARNIZIONE SMERIGLIO MEC con G.T.	Gasket: Valve refacing with CHG MEC
		SC891190	1	GUARNIZIONE COMPLEMENTARE	Gasket: Complementary gaskets MEC
		840340	1	BRONZINA MEC	Bearing MEC
		840380	1	BRONZINA MEC	Bearing MEC
		830110	1	SPALLAMENTI MEC	Thrust washer MEC
	822515	6	VALVOLA MEC	Valve MEC	
	822525	6	VALVOLA MEC	Valve MEC	
	330	784640 / 784645	MIDR 06.20.45A/C/D MIDS D/F/J - MIDS 06.20.45 D/F/J MIDR 06.20.45A/C/D MIDS D/F/J - MIDS 06.20.45 D/F/J	Ø 120,02	
	SPECIFICHE / Specifications			O.E. PISTON CODE	
MOTORE MIDR 06.20.45A/C/D MIDS D/F/J - MIDS 06.20.45 D/F/J VALVOLA IN 54X9X163,3 - 30° EX 48X9X163,1 - 45° ENGINE MIDR 06.20.45A/C/D MIDS D/F/J - MIDS 06.20.45 D/F/J VALVE IN 54X9X163,3 - 30° EX 48X9X163,1 - 45°			5001837396		
MEC DIESEL REF		QTY	Componenti	Components	
COD. KIT: 784645	COD. KIT: 784640	791530	6	GRUPPO Canna+Pistone MEC	Piston + cylinder liner MEC
		T8001170	1	GUARNIZIONE SMERIGLIO MEC con G.T.	Gasket: Valve refacing with CHG MEC
		SC891370	1	GUARNIZIONE COMPLEMENTARE	Gasket: Complementary gaskets MEC
		844630	1	BRONZINA MEC	Bearing MEC
		845140	6	BRONZINA MEC	Bearing MEC
		830410	1	SPALLAMENTI MEC	Thrust washer MEC
	827210	6	VALVOLA MEC	Valve MEC	
	827220	6	VALVOLA MEC	Valve MEC	
	350	783870 / 783875	MIDR 06.23.56 A/41 B/41 EURO 2 VASCHETTA 75 mm - BRONZINE I°TIPO >12 - 1996 MIDR 06.23.56 A/41 B/41 EURO 2 BOWL 75 mm - BEARINGS FIRST TYPE >12 - 1996	Ø 123,035	
	SPECIFICHE / Specifications			O.E. PISTON CODE	
MOTORE MIDR 06.23.56 A/41 B/41 / BRONZINE I°TIPO FINO A >12 - 1996 VALVOLA IN 54X9X163,5 - 30° EX 48X9X163,2 - 45° ENGINE MIDR 06.23.56 A/41 B/41 / CONRODS FIRST TYPE UP TO >12 - 1996 VALVE IN 54X9X163,5 - 30° EX 48X9X163,2 - 45°			40074600		
MEC DIESEL REF		QTY	Componenti	Components	
COD. KIT: 783875	COD. KIT: 783870	856030	6	PISTONE MEC	Piston MEC
		861390	6	CANNA MEC	Cylinder liner MEC
		T8001120	1	GUARNIZIONE SMERIGLIO MEC con G.T.	Gasket: Valve refacing with CHG MEC
		SC891180	1	GUARNIZIONE COMPLEMENTARE	Gasket: Complementary gaskets MEC
		845170	1	BRONZINA MEC	Bearing MEC
		845180	1	BRONZINA MEC	Bearing MEC
	830410	1	SPALLAMENTI MEC	Thrust washer MEC	
	827210	6	VALVOLA MEC	Valve MEC	
	827220	6	VALVOLA MEC	Valve MEC	

KIT RETTIFICA MOTORE - Engine Repair Kits

SCANIA

POS.	COD. KIT	DESCRIZIONE Description	Ø		
10	783930 / 783935	DSC 9.11/12/13/15 EURO 2 - PISTONE VASCHETTA Ø 71,50 mm DSC 9.11/12/13/15 EURO 2 - PISTON BOWL Ø 71,50 mm	Ø 115		
SPECIFICHE / Specifications			O.E. PISTON CODE		
CON BRONZINE BANCO Ø 90,0 mm VALVOLA IN 51X10,9X162,5 - 20° EX 44X11X162,5 - 45° WITH MAIN BEARINGS Ø 90,0 mm VALVE IN 51X10,9X162,5 - 20° EX 44X11X162,5 - 45°			550265		
MEC DIESEL REF		QTY	Componenti		
COD. KIT: 783935	COD. KIT: 783930	791160	6	GRUPPO Canna+Pistone MEC	Piston + cylinder liner MEC
		T9000590	1	GUARNIZIONE MOTORE Mec con G.T.	Gasket: Full set with CHG MEC
		845150	1	BRONZINA MEC	Bearing MEC
		845160	1	BRONZINA MEC	Bearing MEC
		830090	1	SPALLAMENTI MEC	Thrust washer MEC
		820635	6	VALVOLA MEC	Valve MEC
820645	6	VALVOLA MEC	Valve MEC		
30	783430 / 783435	DS 11/DSC DA 11.1988> - PISTONE VASCHETTA Ø 76 mm DS 11/DSC FROM 11.1988> - PISTON BOWL Ø 76 mm	Ø 127		
SPECIFICHE / Specifications			O.E. PISTON CODE		
MOTORE DC11.34 - 71 - 72 - 73 DSC11.02 - 12 - 13 - 16 - 17 - 18 DA 11.1988> VALVOLA IN 54X11X162,5 - 20° EX 44,6X11X162,5 - 45° ENGINE DC11.34 - 71 - 72 - 73 DSC11.02 - 12 - 13 - 16 - 17 - 18 FROM 11.1988> VALVE WITH RETAINER STEM-END 8,5 mm IN 20° EX 45°			90759961		
MEC DIESEL REF		QTY	Componenti		
COD. KIT: 783435	COD. KIT: 783430	791081	6	GRUPPO Canna+Pistone MEC	Piston + cylinder liner MEC
		T9000160	1	GUARNIZIONE MOTORE Mec con G.T.	Gasket: Full set with CHG MEC
		844885	1	BRONZINA MEC	Bearing MEC
		844895	1	BRONZINA MEC	Bearing MEC
		830320	1	SPALLAMENTI MEC	Thrust washer MEC
		821830	6	VALVOLA MEC	Valve MEC
823350	6	VALVOLA MEC	Valve MEC		
50	783480 / 783485	DSC 11 - PISTONE VASCHETTA Ø 83 mm DSC 11 - PISTON BOWL Ø 83 mm	Ø 127		
SPECIFICHE / Specifications			O.E. PISTON CODE		
MOTORE DSC 11 FINO A MATRICOLA >5247392 / FINO A >1995 VALVOLA IN 54X11X162,5 - 20° EX 44,6X11X162,5 - 45° ENGINE DSC 11 UP TO ENGINE SERIAL NUMBER >5247392 / UP TO >1995 VALVE IN 54X11X162,5 - 20° EX 44,6X11X162,5 - 45°			94332960		
MEC DIESEL REF		QTY	Componenti		
COD. KIT: 783485	COD. KIT: 783480	791031	6	GRUPPO Canna+Pistone MEC	Piston + cylinder liner MEC
		T9000110	1	GUARNIZIONE MOTORE Mec con G.T.	Gasket: Full set with CHG MEC
		844885	1	BRONZINA MEC	Bearing MEC
		844895	1	BRONZINA MEC	Bearing MEC
		821830	6	VALVOLA MEC	Valve MEC
		823350	6	VALVOLA MEC	Valve MEC

KIT RETTIFICA MOTORE - Engine Repair Kits

SCANIA

POS.	COD. KIT	DESCRIZIONE <i>Description</i>	Ø		
70	783460 / 783465	DC 11.03 - 04 EURO 3 24V - PISTONE VASCHETTA Ø 75,1 mm / 340/380CV <i>DC 11.03 - 04 EURO 3 24V - PISTON BOWL Ø 75,1 mm / 340/380CV</i>	Ø 127		
SPECIFICHE / Specifications			O.E. PISTON CODE		
MOTORE DC 11.03 - 04 VALVOLA IN 44X10X171,4 - 20° EX 41X10X171,5 - 45° <i>ENGINE DC 11.03 - 04 VALVE IN 44X10X171,4 - 20° EX 41X10X171,5 - 45°</i>			99353960		
MEC DIESEL REF		QTY	Componenti		
COD. KIT: 783465	COD. KIT: 783460	790841	6	GRUPPO Canna+Pistone MEC	<i>Piston + cylinder liner MEC</i>
		T9000840	1	GUARNIZIONE MOTORE Mec con G.T.	<i>Gasket: Full set with CHG MEC</i>
		840310	1	BRONZINA MEC	<i>Bearing MEC</i>
		840450	1	BRONZINA MEC	<i>Bearing MEC</i>
		830070	1	SPALLAMENTI MEC	<i>Thrust washer MEC</i>
	823470	12	VALVOLA MEC	<i>Valve MEC</i>	
	823500	12	VALVOLA MEC	<i>Valve MEC</i>	
90	783560 / 783565	DC/DSC 12.01/02/05 - PISTONE VASCHETTA Ø 78 mm / SPEZZATO/ARTICOLATO <i>DC/DSC 12.01/02/05 - PISTON BOWL Ø 78 mm / ARTICULATED TWO PIECES</i>	Ø 127		
SPECIFICHE / Specifications			O.E. PISTON CODE		
MOTORE DC/DSC 12.01 - 02 - 05 / PISTONE KH 85.21/MT - 22.15/MØ 78.0/- GL 125.21 VALVOLA IN 44X10X171,4 - 20° EX 41X10X171,5 - 45° <i>ENGINE DC/DSC 12.01 - 02 - 05 / PISTON KH 85.21/MT - 22.15/MØ 78.0/- GL 125.21 VALVE IN 44X10X171,4 - 20° EX 41X10X171,5 - 45°</i>			551349		
MEC DIESEL REF		QTY	Componenti		
COD. KIT: 783565	COD. KIT: 783560	791540	6	GRUPPO Canna+Pistone MEC	<i>Piston + cylinder liner MEC</i>
		T9000840	1	GUARNIZIONE MOTORE Mec con G.T.	<i>Gasket: Full set with CHG MEC</i>
		840310	1	BRONZINA MEC	<i>Bearing MEC</i>
		840450	1	BRONZINA MEC	<i>Bearing MEC</i>
		830070	1	SPALLAMENTI MEC	<i>Thrust washer MEC</i>
	823470	12	VALVOLA MEC	<i>Valve MEC</i>	
	823500	12	VALVOLA MEC	<i>Valve MEC</i>	
110	783440 / 783445	DSC 12.01 - 02 - 05 EURO 2 4V - PISTONE VASCHETTA Ø 78 / CON PISTONE INTERO <i>DSC 12.01 - 02 - 05 EURO 2 4V - PISTON BOWL Ø 78 / WITH ONE PIECE PISTON</i>	Ø 127		
SPECIFICHE / Specifications			O.E. PISTON CODE		
MOTORE DSC 12.01 - 02 - 05 / PISTONE KH 85.04/MT - 22.15/MØ 78.0/- GL 129.04 VALVOLA IN 44X10X171,4 - 20° EX 41X10X171,5 - 45° <i>ENGINE DSC 12.01 - 02 - 05 / PISTON KH 85.04/MT - 22.15/MØ 78.0/- GL 129.04 VALVE IN 44X10X171,4 - 20° EX 41X10X171,5 - 45°</i>			550299		
MEC DIESEL REF		QTY	Componenti		
COD. KIT: 783445	COD. KIT: 783440	790120	6	GRUPPO Canna+Pistone MEC	<i>Piston + cylinder liner MEC</i>
		T9000840	1	GUARNIZIONE MOTORE Mec con G.T.	<i>Gasket: Full set with CHG MEC</i>
		840310	1	BRONZINA MEC	<i>Bearing MEC</i>
		840450	1	BRONZINA MEC	<i>Bearing MEC</i>
		830070	1	SPALLAMENTI MEC	<i>Thrust washer MEC</i>
	823470	12	VALVOLA MEC	<i>Valve MEC</i>	
	823500	12	VALVOLA MEC	<i>Valve MEC</i>	

KIT RETTIFICA MOTORE - Engine Repair Kits

SCANIA

POS.	COD. KIT	DESCRIZIONE <i>Description</i>	Ø		
130	783400 / 783405	DS 14/DSC14 EURO 0 - PISTONE VASCHETTA Ø 75,5 mm <i>DS 14/DSC14 EURO 0 - PISTON BOWL Ø 75,5 mm</i>	Ø 127		
SPECIFICHE / Specifications			O.E. PISTON CODE		
MOTORE DS14.01 - 02 - 06/DSC14.01 - 02/DSI14.420 VALVOLA IN 54X11X162,5 - 20° EX 44,6X11X162,5 - 45° <i>ENGINE DS14.01 - 02 - 06/DSC14.01 - 02/DSI14.420</i> <i>VALVE IN 54X11X162,5 - 20° EX 44,6X11X162,5 - 45°</i>			9002014		
MEC DIESEL REF		QTY	Componenti		
COD. KIT: 783405	COD. KIT: 783400	795071	8	GRUPPO Canna+Pistone MEC	<i>Piston + cylinder liner MEC</i>
		T9000140	1	GUARNIZIONE MOTORE Mec con G.T.	<i>Gasket: Full set with CHG MEC</i>
		844850	1	BRONZINA MEC	<i>Bearing MEC</i>
		844860	1	BRONZINA MEC	<i>Bearing MEC</i>
		830320	1	SPALLAMENTI MEC	<i>Thrust washer MEC</i>
		821830	8	VALVOLA MEC	<i>Valve MEC</i>
823350	8	VALVOLA MEC	<i>Valve MEC</i>		
150	783420 / 783425	DSC 14.05 - 06 - PISTONE VASCHETTA Ø 76 mm / 394/420 CV <i>DSC 14.05 - 06 - PISTON BOWL Ø 76 mm / 394/420 CV</i>	Ø 127		
SPECIFICHE / Specifications			O.E. PISTON CODE		
MOTORE DSC 14.05 - 06 VALVOLA IN 54X11X162,5 - 20° EX 44,6X11X162,5 - 45° <i>ENGINE DSC 14.05 - 06</i> <i>VALVE IN 54X11X162,5 - 20° EX 44,6X11X162,5 - 45°</i>			90733700		
MEC DIESEL REF		QTY	Componenti		
COD. KIT: 783425	COD. KIT: 783420	851040	8	PISTONE MEC	<i>Piston MEC</i>
		860650	8	CANNA MEC	<i>Cylinder liner MEC</i>
		T9000140	1	GUARNIZIONE MOTORE Mec con G.T.	<i>Gasket: Full set with CHG MEC</i>
		844850	1	BRONZINA MEC	<i>Bearing MEC</i>
		844860	1	BRONZINA MEC	<i>Bearing MEC</i>
		830320	1	SPALLAMENTI MEC	<i>Thrust washer MEC</i>
821830	8	VALVOLA MEC	<i>Valve MEC</i>		
823350	8	VALVOLA MEC	<i>Valve MEC</i>		
170	783490 / 783495	DSC 14.08 - 09 - 10 EURO 1 - PISTONE VASCHETTA Ø 89,35 mm <i>DSC 14.08 - 09 - 10 EURO 1 - PISTON BOWL Ø 89,35 mm</i>	Ø 127		
SPECIFICHE / Specifications			O.E. PISTON CODE		
MOTORE DSC 14.08 - 09 - 10 VALVOLA IN 54X11X162,5 - 20° EX 44,6X11X162,5 - 45° <i>ENGINE DSC 14.08 - 09 - 10</i> <i>VALVE IN 54X11X162,5 - 20° EX 44,6X11X162,5 - 45°</i>			550322		
MEC DIESEL REF		QTY	Componenti		
COD. KIT: 783495	COD. KIT: 783490	790520	8	GRUPPO Canna+Pistone MEC	<i>Piston + cylinder liner MEC</i>
		T9000140	1	GUARNIZIONE MOTORE Mec con G.T.	<i>Gasket: Full set with CHG MEC</i>
		844850	1	BRONZINA MEC	<i>Bearing MEC</i>
		844860	1	BRONZINA MEC	<i>Bearing MEC</i>
		830320	1	SPALLAMENTI MEC	<i>Thrust washer MEC</i>
		821830	8	VALVOLA MEC	<i>Valve MEC</i>
823350	8	VALVOLA MEC	<i>Valve MEC</i>		

KIT RETTIFICA MOTORE - Engine Repair Kits

SCANIA

POS.	COD. KIT	DESCRIZIONE <i>Description</i>	Ø		
190	783410 / 783415	DSC 14 EURO 2 - PISTONE VASCHETTA Ø 75,5 mm <i>DSC 14 EURO 2 - PISTON BOWL Ø 75,5 mm</i>	Ø 127		
SPECIFICHE / Specifications			O.E. PISTON CODE		
MOTORE DSC 14.03 - 04 - 08 - 10 - 16 DA MATRICOLA 5548743> VALVOLA IN 54X11X162,5 - 20° EX 44,6X11X162,5 - 45° <i>ENGINE DSC 14.03 - 04 - 08 - 10 - 16 FROM ENGINE SERIAL NUMBER 5548743></i> <i>VALVE IN 54X11X162,5 - 20° EX 44,6X11X162,5 - 45°</i>			550323		
MEC DIESEL REF		QTY	Componenti	Components	
COD. KIT: 783415	COD. KIT: 783410	791000	8	GRUPPO Canna+Pistone MEC	<i>Piston + cylinder liner MEC</i>
		T9000140	1	GUARNIZIONE MOTORE Mec con G.T.	<i>Gasket: Full set with CHG MEC</i>
		844850	1	BRONZINA MEC	<i>Bearing MEC</i>
		844860	1	BRONZINA MEC	<i>Bearing MEC</i>
		830320	1	SPALLAMENTI MEC	<i>Thrust washer MEC</i>
		821830	8	VALVOLA MEC	<i>Valve MEC</i>
	823350	8	VALVOLA MEC	<i>Valve MEC</i>	
210	783590 / 783595	DSC 14.13 - 15 EURO 2 - PISTONE VASCHETTA Ø 83 mm <i>DSC 14.13 - 15 EURO 2 - PISTON BOWL Ø 83 mm</i>	Ø 127		
SPECIFICHE / Specifications			O.E. PISTON CODE		
MOTORE DSC 14.13 - 15 VALVOLA IN 54X11X162,5 - 20° EX 44,6X11X162,5 - 45° <i>ENGINE DSC 14.13 - 15</i> <i>VALVE IN 54X11X162,5 - 20° EX 44,6X11X162,5 - 45°</i>			1424403		
MEC DIESEL REF		QTY	Componenti	Components	
COD. KIT: 783595	COD. KIT: 783590	854610	8	PISTONE MEC	<i>Piston MEC</i>
		860670	8	CANNA MEC	<i>Cylinder liner MEC</i>
		T9001490	1	GUARNIZIONE MOTORE Mec con G.T.	<i>Gasket: Full set with CHG MEC</i>
		844850	1	BRONZINA MEC	<i>Bearing MEC</i>
		844860	1	BRONZINA MEC	<i>Bearing MEC</i>
		830320	1	SPALLAMENTI MEC	<i>Thrust washer MEC</i>
	821830	8	VALVOLA MEC	<i>Valve MEC</i>	
	823350	8	VALVOLA MEC	<i>Valve MEC</i>	
230	784300 / 784305	DC 16.01 32V - PISTONE VASCHETTA Ø 78 mm SPEZZATO/ARTICOLATO <i>DC 16.01 32V - PISTON BOWL Ø 78 mm ARTICULATED TWO PIECES</i>	Ø 127		
SPECIFICHE / Specifications			O.E. PISTON CODE		
MOTORE DC 16.01 VALVOLA IN 44X10X171,4 - 20° EX 41X10X171,5 - 45° <i>ENGINE DC 16.01</i> <i>VALVE IN 44X10X171,4 - 20° EX 41X10X171,5 - 45°</i>			551349		
MEC DIESEL REF		QTY	Componenti	Components	
COD. KIT: 784305	COD. KIT: 784300	791540	8	GRUPPO Canna+Pistone MEC	<i>Piston + cylinder liner MEC</i>
		T8000960	8	GUARNIZIONE SMERIGLIO MEC con G.T.	<i>Gasket: Valve refacing with CHG MEC</i>
		840450	1	BRONZINA MEC	<i>Bearing MEC</i>
		840550	8	BRONZINA MEC	<i>Bearing MEC</i>
		830070	1	SPALLAMENTI MEC	<i>Thrust washer MEC</i>
		823470	16	VALVOLA MEC	<i>Valve MEC</i>
	823500	16	VALVOLA MEC	<i>Valve MEC</i>	

KIT RETTIFICA MOTORE - Engine Repair Kits

SCANIA

POS.	COD. KIT	DESCRIZIONE Description	Ø			
250	783450 / 783455	DC 16.02 EURO 3 32V - PISTONE VASCHETTA Ø 78 mm / 480CV DC 16.02 EURO 3 32V - PISTON BOWL Ø 78 mm / 480CV	Ø 127			
SPECIFICHE / Specifications			O.E. PISTON CODE			
MOTORE DC 16.02 DA 2000> VALVOLA IN 44X10X171,5 - 20° EX 41X10X171,5 - 45° ENGINE DC 16.02 FROM 2000> VALVE IN 44X10X171,5 - 20° EX 41X10X171,5 - 45°			550299			
MEC DIESEL REF		QTY	Componenti			
COD. KIT: 783455	COD. KIT: 783450	790120	8	GRUPPO Canna+Pistone MEC	Piston + cylinder liner MEC	
		T8000960	8	GUARNIZIONE SMERIGLIO MEC con G.T.	Gasket: Valve refacing with CHG MEC	
		840450	1	BRONZINA MEC	Bearing MEC	
		840550	8	BRONZINA MEC	Bearing MEC	
		830070	1	SPALLAMENTI MEC	Thrust washer MEC	
		823470	16	VALVOLA MEC	Valve MEC	
	823500	16	VALVOLA MEC	Valve MEC		
	MEC DIESEL REF		QTY	Componenti		
	COD. KIT: 784595	COD. KIT: 784590	791540	8	GRUPPO Canna+Pistone MEC	Piston + cylinder liner MEC
			T8001190	8	GUARNIZIONE SMERIGLIO MEC con G.T.	Gasket: Valve refacing with CHG MEC
915240			1	GUARNIZIONE COPPA OLIO	Oil pan gasket set MEC	
840450			1	BRONZINA MEC	Bearing MEC	
840550			8	BRONZINA MEC	Bearing MEC	
830070			1	SPALLAMENTI MEC	Thrust washer MEC	
823470		16	VALVOLA MEC	Valve MEC		
823500		16	VALVOLA MEC	Valve MEC		
270		784590 / 784595	DC 16.03/04 32V - PISTONE VASCHETTA Ø 78 mm SPEZZATO/ARTICOLATO DC 16.03/04 32V - PISTON BOWL Ø 78 mm ARTICULATED TWO PIECES	Ø 127		
SPECIFICHE / Specifications			O.E. PISTON CODE			
PISTONE KH 85,21: MT - 22,15: MØ 78,0: GL: 125,21 VALVOLA IN 44X10X171,4 - 20° EX 41X10X171,5 - 45° PISTON KH 85,21: MT - 22,15: MØ 78,0: GL: 125,21 VALVE IN 44X10X171,4 - 20° EX 41X10X171,5 - 45°			551349			

KIT RETTIFICA MOTORE - Engine Repair Kits

SMART

POS.	COD. KIT	DESCRIZIONE <i>Description</i>	Ø		
10	789000 / 789005	SMART 600 SMART 600	Ø 63,5		
SPECIFICHE / Specifications			O.E. PISTON CODE		
MOTORE 3 CILINDRI BENZINA VALVOLA IN 30X6X89,2 - 45° EX 24,9X6X89,4 - 45° <i>ENGINE 3 CYLINDERS PETROL</i> VALVE IN 30X6X89,2 - 45° EX 24,9X6X89,4 - 45°			1600300317		
MEC DIESEL REF		QTY	Componenti		
COD. KIT: 789005	COD. KIT: 789000	851090	3	PISTONE MEC	<i>Piston MEC</i>
		T9001990	1	GUARNIZIONE MOTORE Mec con G.T.	<i>Gasket: Full set with CHG MEC</i>
		841520	1	BRONZINA MEC	<i>Bearing MEC</i>
		841530	1	BRONZINA MEC	<i>Bearing MEC</i>
		830160	1	SPALLAMENTI MEC	<i>Thrust washer MEC</i>
		822060	3	VALVOLA MEC	<i>Valve MEC</i>
		822070	3	VALVOLA MEC	<i>Valve MEC</i>
30	789020 / 789025	SMART 600 SMART 600	Ø 63,5+025		
SPECIFICHE / Specifications			O.E. PISTON CODE		
MOTORE 3 CILINDRI BENZINA VALVOLA IN 30X6X89,2 - 45° EX 24,9X6X89,4 - 45° <i>ENGINE 3 CYLINDERS PETROL</i> VALVE IN 30X6X89,2 - 45° EX 24,9X6X89,4 - 45°			99455610		
MEC DIESEL REF		QTY	Componenti		
COD. KIT: 789025	COD. KIT: 789020	851092	3	PISTONE MEC	<i>Piston MEC</i>
		T9001990	1	GUARNIZIONE MOTORE Mec con G.T.	<i>Gasket: Full set with CHG MEC</i>
		841520	1	BRONZINA MEC	<i>Bearing MEC</i>
		841530	1	BRONZINA MEC	<i>Bearing MEC</i>
		830160	1	SPALLAMENTI MEC	<i>Thrust washer MEC</i>
		822060	3	VALVOLA MEC	<i>Valve MEC</i>
		822070	3	VALVOLA MEC	<i>Valve MEC</i>
50	789030 / 789035	SMART 600 SMART 600	Ø 63,5+050		
SPECIFICHE / Specifications			O.E. PISTON CODE		
MOTORE 3 CILINDRI BENZINA VALVOLA IN 30X6X89,2 - 45° EX 24,9X6X89,4 - 45° <i>ENGINE 3 CYLINDERS PETROL</i> VALVE IN 30X6X89,2 - 45° EX 24,9X6X89,4 - 45°			99455620		
MEC DIESEL REF		QTY	Componenti		
COD. KIT: 789035	COD. KIT: 789030	851095	3	PISTONE MEC	<i>Piston MEC</i>
		T9001990	1	GUARNIZIONE MOTORE Mec con G.T.	<i>Gasket: Full set with CHG MEC</i>
		841520	1	BRONZINA MEC	<i>Bearing MEC</i>
		841530	1	BRONZINA MEC	<i>Bearing MEC</i>
		830160	1	SPALLAMENTI MEC	<i>Thrust washer MEC</i>
		822060	3	VALVOLA MEC	<i>Valve MEC</i>
		822070	3	VALVOLA MEC	<i>Valve MEC</i>

KIT RETTIFICA MOTORE - Engine Repair Kits

SMART

POS.	COD. KIT	DESCRIZIONE <i>Description</i>	Ø		
70	789010 / 789015	SMART 700 <i>SMART 700</i>	Ø 66,5		
SPECIFICHE / Specifications			O.E. PISTON CODE		
MOTORE 3 CILINDRI BENZINA VALVOLA IN 30X6X89,2 - 45° EX 24,9X6X89,4 - 45° <i>ENGINE 3 CYLINDERS PETROL</i> <i>VALVE IN 30X6X89,2 - 45° EX 24,9X6X89,4 - 45°</i>			1600300917		
MEC DIESEL REF		QTY	Componenti	Components	
COD. KIT: 789015	COD. KIT: 789010	851550	3	PISTONE MEC	<i>Piston MEC</i>
		T9002000	1	GUARNIZIONE MOTORE Mec con G.T.	<i>Gasket: Full set with CHG MEC</i>
		841520	1	BRONZINA MEC	<i>Bearing MEC</i>
		841530	1	BRONZINA MEC	<i>Bearing MEC</i>
		830160	1	SPALLAMENTI MEC	<i>Thrust washer MEC</i>
	822060	3	VALVOLA MEC	<i>Valve MEC</i>	
	822070	3	VALVOLA MEC	<i>Valve MEC</i>	
90	789070 / 789075	SMART 700 <i>SMART 700</i>	Ø 66,5+025		
SPECIFICHE / Specifications			O.E. PISTON CODE		
MOTORE 3 CILINDRI BENZINA VALVOLA IN 30X6X89,2 - 45° EX 24,9X6X89,4 - 45° <i>ENGINE 3 CYLINDERS PETROL</i> <i>VALVE IN 30X6X89,2 - 45° EX 24,9X6X89,4 - 45°</i>			99927610		
MEC DIESEL REF		QTY	Componenti	Components	
COD. KIT: 789075	COD. KIT: 789070	851552	3	PISTONE MEC	<i>Piston MEC</i>
		T9002000	1	GUARNIZIONE MOTORE Mec con G.T.	<i>Gasket: Full set with CHG MEC</i>
		841520	1	BRONZINA MEC	<i>Bearing MEC</i>
		841530	1	BRONZINA MEC	<i>Bearing MEC</i>
		830160	1	SPALLAMENTI MEC	<i>Thrust washer MEC</i>
	822060	3	VALVOLA MEC	<i>Valve MEC</i>	
	822070	3	VALVOLA MEC	<i>Valve MEC</i>	
110	789040 / 789045	SMART 700 <i>SMART 700</i>	Ø 66,5+050		
SPECIFICHE / Specifications			O.E. PISTON CODE		
MOTORE 3 CILINDRI BENZINA VALVOLA IN 30X6X89,2 - 45° EX 24,9X6X89,4 - 45° <i>ENGINE 3 CYLINDERS PETROL</i> <i>VALVE IN 30X6X89,2 - 45° EX 24,9X6X89,4 - 45°</i>			99927620		
MEC DIESEL REF		QTY	Componenti	Components	
COD. KIT: 789045	COD. KIT: 789040	851555	3	PISTONE MEC	<i>Piston MEC</i>
		T9002000	1	GUARNIZIONE MOTORE Mec con G.T.	<i>Gasket: Full set with CHG MEC</i>
		841520	1	BRONZINA MEC	<i>Bearing MEC</i>
		841530	1	BRONZINA MEC	<i>Bearing MEC</i>
		830160	1	SPALLAMENTI MEC	<i>Thrust washer MEC</i>
	822060	3	VALVOLA MEC	<i>Valve MEC</i>	
	822070	3	VALVOLA MEC	<i>Valve MEC</i>	

KIT RETTIFICA MOTORE - Engine Repair Kits

SMART

POS.	COD. KIT	DESCRIZIONE <i>Description</i>	Ø
130	789080 / 789085	SMART 800 CDI OM 660.914 - PISTONE VASCHETTA Ø 38,7 mm <i>SMART 800 CDI OM 660.914 - PISTON BOWL Ø 38,7 mm</i>	Ø 65,5
SPECIFICHE / Specifications			O.E. PISTON CODE
MOTORE OM 660.914 VALVOLA IN 27,5X6X91,3 - 45° EX 25,4X6X91,2 - 45° <i>ENGINE OM 660.914</i> <i>VALVE IN 27,5X6X91,3 - 45° EX 25,4X6X91,2 - 45°</i>			6600300117
MEC DIESEL REF		QTY	Componenti
COD. KIT: 789085	COD. KIT: 789080	852430 T8002090 SC890210 841720 841730 830160	3 1 1 1 1 1
		822160 822170	3 3
		PISTONE MEC GUARNIZIONE SMERIGLIO MEC con G.T. GUARNIZIONE COMPLEMENTARE BRONZINA MEC BRONZINA MEC SPALLAMENTI MEC	<i>Piston MEC</i> <i>Gasket: Valve refacing with CHG MEC</i> <i>Gasket: Complementary gaskets MEC</i> <i>Bearing MEC</i> <i>Bearing MEC</i> <i>Thrust washer MEC</i>
		VALVOLA MEC VALVOLA MEC	<i>Valve MEC</i> <i>Valve MEC</i>
150	789090 / 789095	SMART 800 CDI OM 660.914 - PISTONE VASCHETTA Ø 38,7 mm <i>SMART 800 CDI OM 660.914 - PISTON BOWL Ø 38,7 mm</i>	Ø 65,5+050
SPECIFICHE / Specifications			O.E. PISTON CODE
MOTORE OM 660.914 VALVOLA IN 27,5X6X91,3 - 45° EX 25,4X6X91,2 - 45° <i>ENGINE OM 660.914</i> <i>VALVE IN 27,5X6X91,3 - 45° EX 25,4X6X91,2 - 45°</i>			94597610
MEC DIESEL REF		QTY	Componenti
COD. KIT: 789095	COD. KIT: 789090	852435 T8002090 SC890210 841720 841730 830160	3 1 1 1 1 1
		822160 822170	3 3
		PISTONE MEC GUARNIZIONE SMERIGLIO MEC con G.T. GUARNIZIONE COMPLEMENTARE BRONZINA MEC BRONZINA MEC SPALLAMENTI MEC	<i>Piston MEC</i> <i>Gasket: Valve refacing with CHG MEC</i> <i>Gasket: Complementary gaskets MEC</i> <i>Bearing MEC</i> <i>Bearing MEC</i> <i>Thrust washer MEC</i>
		VALVOLA MEC VALVOLA MEC	<i>Valve MEC</i> <i>Valve MEC</i>
170	789100 / 789105	SMART 800 OM 660.950 TURBO INTERCOOLER <i>SMART 800 OM 660.950 TURBO INTERCOOLER</i>	Ø 65,505
SPECIFICHE / Specifications			O.E. PISTON CODE
MOTORE CDI OM 660.950 VALVOLA IN 27,5X6X91,3 - 45° EX 25,4X6X91,2 - 45° <i>ENGINE CDI OM 660.950</i> <i>VALVE IN 27,5X6X91,3 - 45° EX 25,4X6X91,2 - 45°</i>			40486600
MEC DIESEL REF		QTY	Componenti
COD. KIT: 789105	COD. KIT: 789100	852480 T8002090 SC890210 841720 841730 830160	3 1 1 1 1 1
		822160 822170	3 3
		PISTONE MEC GUARNIZIONE SMERIGLIO MEC con G.T. GUARNIZIONE COMPLEMENTARE BRONZINA MEC BRONZINA MEC SPALLAMENTI MEC	<i>Piston MEC</i> <i>Gasket: Valve refacing with CHG MEC</i> <i>Gasket: Complementary gaskets MEC</i> <i>Bearing MEC</i> <i>Bearing MEC</i> <i>Thrust washer MEC</i>
		VALVOLA MEC VALVOLA MEC	<i>Valve MEC</i> <i>Valve MEC</i>

KIT RETTIFICA MOTORE - Engine Repair Kits

SMART

POS.	COD. KIT	DESCRIZIONE <i>Description</i>	Ø		
190	789110 / 789115	SMART 800 OM 660.950 TURBO INTERCOOLER <i>SMART 800 OM 660.950 TURBO INTERCOOLER</i>	Ø 65,505+050		
SPECIFICHE / Specifications			O.E. PISTON CODE		
MOTORE CDI OM 660.950 VALVOLA IN 27,5X6X91,3 - 45° EX 25,4X6X91,2 - 45° <i>ENGINE CDI OM 660.950</i> <i>VALVE IN 27,5X6X91,3 - 45° EX 25,4X6X91,2 - 45°</i>			40486620		
MEC DIESEL REF	QTY	Componenti	Components		
COD. KIT: 789115	COD. KIT: 789110	852485	3	PISTONE MEC	<i>Piston MEC</i>
		T8002090	1	GUARNIZIONE SMERIGLIO MEC con G.T.	<i>Gasket: Valve refacing with CHG MEC</i>
		SC890210	1	GUARNIZIONE COMPLEMENTARE	<i>Gasket: Complementary gaskets MEC</i>
		841720	1	BRONZINA MEC	<i>Bearing MEC</i>
		841730	1	BRONZINA MEC	<i>Bearing MEC</i>
		830160	1	SPALLAMENTI MEC	<i>Thrust washer MEC</i>
		822160	3	VALVOLA MEC	<i>Valve MEC</i>
822170	3	VALVOLA MEC	<i>Valve MEC</i>		

KIT RETTIFICA MOTORE - Engine Repair Kits

VOLKSWAGEN

POS.	COD. KIT	DESCRIZIONE <i>Description</i>	Ø		
10	784540 / 784545	GOLF V 2.0 TDI 8V ASZ/ARL/AVF/AWX/AXB/AXC/BLT/BUK GOLF V 2.0 TDI 8V ASZ/ARL/AVF/AWX/AXB/AXC/BLT/BUK	Ø 79,51		
SPECIFICHE / Specifications			O.E. PISTON CODE		
PISTONE VASCHETTA Ø 38; GL: 69,8 / GUARNIZIONE TESTA CILINDRI 2 TACCHE VALVOLA IN 36X7X89,5 - 45° EX 31,5X7X89 - 45° - CON 3 GOLE PISTON BOWL Ø 38; GL: 69,8 / CYLINDER HEAD GASKET 2 GROOVES VALVE IN 36X7X89,5 - 45° EX 31,5X7X89 - 45° - WITH 3 VALVE RETAINERS			99470600 99471600		
MEC DIESEL REF		QTY	Componenti	Components	
COD. KIT: 784545	COD. KIT: 784540	854720	2	PISTONE MEC	<i>Piston MEC</i>
		854730	2	PISTONE MEC	<i>Piston MEC</i>
		886200	1	GUARNIZIONE SMERIGLIO MEC senza GT	<i>Gasket: Valve refac without CHG MEC</i>
		872040	1	GUARNIZIONE TESTA MEC	<i>Gasket: Cylinder Head Gasket MEC</i>
		SC890070	1	GUARNIZIONE COMPLEMENTARE	<i>Gasket: Complementary gaskets MEC</i>
		849000	1	BRONZINA MEC	<i>Bearing MEC</i>
		849010	1	BRONZINA MEC	<i>Bearing MEC</i>
		830170	1	SPALLAMENTI MEC	<i>Thrust washer MEC</i>
		825612	4	VALVOLA MEC	<i>Valve MEC</i>
		825614	4	VALVOLA MEC	<i>Valve MEC</i>
30	784550 / 784555	GOLF V 2.0 TDI 8V ASZ/ARL/AVF/AWX/AXB/AXC/BLT/BUK GOLF V 2.0 TDI 8V ASZ/ARL/AVF/AWX/AXB/AXC/BLT/BUK	Ø 80,01		
SPECIFICHE / Specifications			O.E. PISTON CODE		
PISTONE VASCHETTA Ø 38; GL: 69,8 / GUARNIZIONE TESTA CILINDRI 2 TACCHE VALVOLA IN 36X7X89,5 - 45° EX 31,5X7X89 - 45° - CON 3 GOLE PISTON BOWL Ø 38; GL: 69,8 / CYLINDER HEAD GASKET 2 GROOVES VALVE IN 36X7X89,5 - 45° EX 31,5X7X89 - 45° - WITH 3 VALVE RETAINERS			99470620 99471620		
MEC DIESEL REF		QTY	Componenti	Components	
COD. KIT: 784555	COD. KIT: 784550	854725	2	PISTONE MEC	<i>Piston MEC</i>
		854735	2	PISTONE MEC	<i>Piston MEC</i>
		886200	1	GUARNIZIONE SMERIGLIO MEC senza GT	<i>Gasket: Valve refac without CHG MEC</i>
		872040	1	GUARNIZIONE TESTA MEC	<i>Gasket: Cylinder Head Gasket MEC</i>
		SC890070	1	GUARNIZIONE COMPLEMENTARE	<i>Gasket: Complementary gaskets MEC</i>
		849000	1	BRONZINA MEC	<i>Bearing MEC</i>
		849010	1	BRONZINA MEC	<i>Bearing MEC</i>
		830170	1	SPALLAMENTI MEC	<i>Thrust washer MEC</i>
		825612	4	VALVOLA MEC	<i>Valve MEC</i>
		825614	4	VALVOLA MEC	<i>Valve MEC</i>
50	784310 / 784315	GOLF V 2.0 SDI 8V BST/BDK/BDJ GOLF V 2.0 SDI 8V BST/BDK/BDJ	Ø 81,01		
SPECIFICHE / Specifications			O.E. PISTON CODE		
PISTONE KH:37,8 MT: - 17,35 MØ : 38 GL: 58,3/GUARNIZIONE TESTA CILINDRI 2 TACCHE VALVOLA IN 36X7X89,5 - 45° EX 31,5X7X89 - 45° - CON 3 GOLE PISTON KH:37,8 MT: - 17,35 MØ : 38 GL: 58,3/CYLINDER HEAD GASKET 2 GROOVES VALVE IN 36X7X89,5 - 45° EX 31,5X7X89 - 45° - WITH 3 VALVE RETAINERS			99833600 99832600		
MEC DIESEL REF		QTY	Componenti	Components	
COD. KIT: 784315	COD. KIT: 784310	853036	2	PISTONE MEC	<i>Piston MEC</i>
		853037	2	PISTONE MEC	<i>Piston MEC</i>
		886200	1	GUARNIZIONE SMERIGLIO MEC senza GT	<i>Gasket: Valve refac without CHG MEC</i>
		878901	1	GUARNIZIONE TESTA MEC	<i>Gasket: Cylinder Head Gasket MEC</i>
		SC890070	1	GUARNIZIONE COMPLEMENTARE	<i>Gasket: Complementary gaskets MEC</i>
		842640	1	BRONZINA MEC	<i>Bearing MEC</i>
		849010	1	BRONZINA MEC	<i>Bearing MEC</i>
		830170	1	SPALLAMENTI MEC	<i>Thrust washer MEC</i>
		825612	4	VALVOLA MEC	<i>Valve MEC</i>
		825614	4	VALVOLA MEC	<i>Valve MEC</i>

KIT RETTIFICA MOTORE - Engine Repair Kits

VOLKSWAGEN

POS.	COD. KIT	DESCRIZIONE <i>Description</i>	Ø		
70	784320 / 784325	GOLF V 2.0 SDI 8V BST/BDK/BDJ GOLF V 2.0 SDI 8V BST/BDK/BDJ	Ø 81,51		
SPECIFICHE / Specifications			O.E. PISTON CODE		
PISTONE KH:37,55 MT: - 17,35 MØ : 38 GL: 58,05/GUARNIZIONE TESTA CILINDRI 2 TACCHE VALVOLA IN 36X7X89,5 - 45° EX 31,5X7X89 - 45° - CON 3 GOLE PISTON KH:37,55 MT: - 17,35 MØ : 38 GL: 58,05/CYLINDER HEAD GASKET 2 GROOVES VALVE IN 36X7X89,5 - 45° EX 31,5X7X89 - 45° - WITH 3 VALVE RETAINERS			99833620 99832620		
MEC DIESEL REF	QTY	Componenti	Components		
COD. KIT: 784325	COD. KIT: 784320	853038	2	PISTONE MEC	<i>Piston MEC</i>
		853039	2	PISTONE MEC	<i>Piston MEC</i>
		886200	1	GUARNIZIONE SMERIGLIO MEC senza GT	<i>Gasket: Valve refac without CHG MEC</i>
		878901	1	GUARNIZIONE TESTA MEC	<i>Gasket: Cylinder Head Gasket MEC</i>
		SC890070	1	GUARNIZIONE COMPLEMENTARE	<i>Gasket: Complementary gaskets MEC</i>
		842640	1	BRONZINA MEC	<i>Bearing MEC</i>
		849010	1	BRONZINA MEC	<i>Bearing MEC</i>
		830170	1	SPALLAMENTI MEC	<i>Thrust washer MEC</i>
		825612	4	VALVOLA MEC	<i>Valve MEC</i>
		825614	4	VALVOLA MEC	<i>Valve MEC</i>
90	784450 / 784455	GOLF V 2.0 TDI 8V BMP/BMM GOLF V 2.0 TDI 8V BMP/BMM	Ø 81,01		
SPECIFICHE / Specifications			O.E. PISTON CODE		
PISTONE VASCHETTA Ø 38; GL: 68,8 / GUARNIZIONE TESTA CILINDRI 2 TACCHE VALVOLA IN 36X7X89,5 - 45° EX 31,5X7X89 - 45° - CON 3 GOLE PISTON BOWL Ø 38; GL: 68,8 / CYLINDER HEAD GASKET 2 GROOVES VALVE IN 36X7X89,5 - 45° EX 31,5X7X89 - 45° - WITH 3 VALVE RETAINERS			40408600 40409600		
MEC DIESEL REF	QTY	Componenti	Components		
COD. KIT: 784455	COD. KIT: 784450	854680	2	PISTONE MEC	<i>Piston MEC</i>
		854690	2	PISTONE MEC	<i>Piston MEC</i>
		886310	1	GUARNIZIONE SMERIGLIO MEC senza GT	<i>Gasket: Valve refac without CHG MEC</i>
		878850	1	GUARNIZIONE TESTA MEC	<i>Gasket: Cylinder Head Gasket MEC</i>
		SC890070	1	GUARNIZIONE COMPLEMENTARE	<i>Gasket: Complementary gaskets MEC</i>
		849000	1	BRONZINA MEC	<i>Bearing MEC</i>
		849010	1	BRONZINA MEC	<i>Bearing MEC</i>
		830170	1	SPALLAMENTI MEC	<i>Thrust washer MEC</i>
		825612	4	VALVOLA MEC	<i>Valve MEC</i>
		825614	4	VALVOLA MEC	<i>Valve MEC</i>
110	784460 / 784465	GOLF V 2.0 TDI 8V BMP/BMM GOLF V 2.0 TDI 8V BMP/BMM	Ø 81,26		
SPECIFICHE / Specifications			O.E. PISTON CODE		
PISTONE VASCHETTA Ø 38; GL: 68,8 / GUARNIZIONE TESTA CILINDRI 2 TACCHE VALVOLA IN 36X7X89,5 - 45° EX 31,5X7X89 - 45° - CON 3 GOLE PISTON BOWL Ø 38; GL: 68,8 / CYLINDER HEAD GASKET 2 GROOVES VALVE IN 36X7X89,5 - 45° EX 31,5X7X89 - 45° - WITH 3 VALVE RETAINERS			40408610 40409610		
MEC DIESEL REF	QTY	Componenti	Components		
COD. KIT: 784465	COD. KIT: 784460	854682	2	PISTONE MEC	<i>Piston MEC</i>
		854692	2	PISTONE MEC	<i>Piston MEC</i>
		886310	1	GUARNIZIONE SMERIGLIO MEC senza GT	<i>Gasket: Valve refac without CHG MEC</i>
		878850	1	GUARNIZIONE TESTA MEC	<i>Gasket: Cylinder Head Gasket MEC</i>
		SC890070	1	GUARNIZIONE COMPLEMENTARE	<i>Gasket: Complementary gaskets MEC</i>
		849000	1	BRONZINA MEC	<i>Bearing MEC</i>
		849010	1	BRONZINA MEC	<i>Bearing MEC</i>
		830170	1	SPALLAMENTI MEC	<i>Thrust washer MEC</i>
		825612	4	VALVOLA MEC	<i>Valve MEC</i>
		825614	4	VALVOLA MEC	<i>Valve MEC</i>

KIT RETTIFICA MOTORE - Engine Repair Kits

VOLKSWAGEN

POS.	COD. KIT	DESCRIZIONE <i>Description</i>	Ø		
130	784470 / 784475	GOLF V 2.0 TDI 8V BMP/BMM <i>GOLF V 2.0 TDI 8V BMP/BMM</i>	Ø 81,51		
SPECIFICHE / Specifications			O.E. PISTON CODE		
PISTONE VASCHETTA Ø 38; GL: 68,8 / GUARNIZIONE TESTA CILINDRI 2 TACCHE VALVOLA IN 36X7X89,5 - 45° EX 31,5X7X89 - 45° - CON 3 GOLE <i>PISTON BOWL Ø 38; GL: 68,8 / CYLINDER HEAD GASKET 2 GROOVES</i> <i>VALVE IN 36X7X89,5 - 45° EX 31,5X7X89 - 45° - WITH 3 VALVE RETAINERS</i>			40408620 40409620		
MEC DIESEL REF	QTY	Componenti	Components		
COD. KIT: 784475	COD. KIT: 784470	854685	2	PISTONE MEC	<i>Piston MEC</i>
		854695	2	PISTONE MEC	<i>Piston MEC</i>
		886310	1	GUARNIZIONE SMERIGLIO MEC senza GT	<i>Gasket: Valve refac without CHG MEC</i>
		878850	1	GUARNIZIONE TESTA MEC	<i>Gasket: Cylinder Head Gasket MEC</i>
		SC890070	1	GUARNIZIONE COMPLEMENTARE	<i>Gasket: Complementary gaskets MEC</i>
		849000	1	BRONZINA MEC	<i>Bearing MEC</i>
		849010	1	BRONZINA MEC	<i>Bearing MEC</i>
		830170	1	SPALLAMENTI MEC	<i>Thrust washer MEC</i>
		825612	4	VALVOLA MEC	<i>Valve MEC</i>
		825614	4	VALVOLA MEC	<i>Valve MEC</i>
150	784480 / 784485	GOLF V 2.0 TDI 8V BGW/BPW/BHW/BSS/BWW <i>GOLF V 2.0 TDI 8V BGW/BPW/BHW/BSS/BWW</i>	Ø 81,01		
SPECIFICHE / Specifications			O.E. PISTON CODE		
PISTONE VASCHETTA Ø 38; GL: 68,8 / GUARNIZIONE TESTA CILINDRI 2 TACCHE VALVOLA IN 36X7X89,5 - 45° EX 31,5X7X89 - 45° - CON 3 GOLE <i>PISTON BOWL Ø 38; GL: 68,8 / CYLINDER HEAD GASKET 2 GROOVES</i> <i>VALVE IN 36X7X89,5 - 45° EX 31,5X7X89 - 45° - WITH 3 VALVE RETAINERS</i>			40408600 40409600		
MEC DIESEL REF	QTY	Componenti	Components		
COD. KIT: 784485	COD. KIT: 784480	854680	2	PISTONE MEC	<i>Piston MEC</i>
		854690	2	PISTONE MEC	<i>Piston MEC</i>
		886200	1	GUARNIZIONE SMERIGLIO MEC senza GT	<i>Gasket: Valve refac without CHG MEC</i>
		878850	1	GUARNIZIONE TESTA MEC	<i>Gasket: Cylinder Head Gasket MEC</i>
		SC890070	1	GUARNIZIONE COMPLEMENTARE	<i>Gasket: Complementary gaskets MEC</i>
		849000	1	BRONZINA MEC	<i>Bearing MEC</i>
		849010	1	BRONZINA MEC	<i>Bearing MEC</i>
		830170	1	SPALLAMENTI MEC	<i>Thrust washer MEC</i>
		825612	4	VALVOLA MEC	<i>Valve MEC</i>
		825614	4	VALVOLA MEC	<i>Valve MEC</i>
170	784490 / 784495	GOLF V 2.0 TDI 8V BGW/BPW/BHW/BSS/BWW <i>GOLF V 2.0 TDI 8V BGW/BPW/BHW/BSS/BWW</i>	Ø 81,26		
SPECIFICHE / Specifications			O.E. PISTON CODE		
PISTONE VASCHETTA Ø 38; GL: 68,8 / GUARNIZIONE TESTA CILINDRI 2 TACCHE VALVOLA IN 36X7X89,5 - 45° EX 31,5X7X89 - 45° - CON 3 GOLE <i>PISTON BOWL Ø 38; GL: 68,8 / CYLINDER HEAD GASKET 2 GROOVES</i> <i>VALVE IN 36X7X89,5 - 45° EX 31,5X7X89 - 45° - WITH 3 VALVE RETAINERS</i>			40408610 40409610		
MEC DIESEL REF	QTY	Componenti	Components		
COD. KIT: 784495	COD. KIT: 784490	854682	2	PISTONE MEC	<i>Piston MEC</i>
		854692	2	PISTONE MEC	<i>Piston MEC</i>
		886200	1	GUARNIZIONE SMERIGLIO MEC senza GT	<i>Gasket: Valve refac without CHG MEC</i>
		878850	1	GUARNIZIONE TESTA MEC	<i>Gasket: Cylinder Head Gasket MEC</i>
		SC890070	1	GUARNIZIONE COMPLEMENTARE	<i>Gasket: Complementary gaskets MEC</i>
		849000	1	BRONZINA MEC	<i>Bearing MEC</i>
		849010	1	BRONZINA MEC	<i>Bearing MEC</i>
		830170	1	SPALLAMENTI MEC	<i>Thrust washer MEC</i>
		825612	4	VALVOLA MEC	<i>Valve MEC</i>
		825614	4	VALVOLA MEC	<i>Valve MEC</i>

KIT RETTIFICA MOTORE - Engine Repair Kits

VOLKSWAGEN

POS.	COD. KIT	DESCRIZIONE <i>Description</i>	Ø		
190	784500 / 784505	GOLF V 2.0 TDI 8V BGW/BPW/BHW/BSS/BWW <i>GOLF V 2.0 TDI 8V BGW/BPW/BHW/BSS/BWW</i>	Ø 81,51		
SPECIFICHE / Specifications			O.E. PISTON CODE		
PISTONE VASCHETTA Ø 38; GL: 68,8 / GUARNIZIONE TESTA CILINDRI 2 TACCHE VALVOLA IN 36X7X89,5 - 45° EX 31,5X7X89 - 45° - CON 3 GOLE <i>PISTON BOWL Ø 38; GL: 68,8 / CYLINDER HEAD GASKET 2 GROOVES</i> <i>VALVE IN 36X7X89,5 - 45° EX 31,5X7X89 - 45° - WITH 3 VALVE RETAINERS</i>			40408620 40409620		
MEC DIESEL REF		QTY	Componenti		
COD. KIT: 784505	COD. KIT: 784500	854685	2	PISTONE MEC	<i>Piston MEC</i>
		854695	2	PISTONE MEC	<i>Piston MEC</i>
		886200	1	GUARNIZIONE SMERIGLIO MEC senza GT	<i>Gasket: Valve refac without CHG MEC</i>
		878850	1	GUARNIZIONE TESTA MEC	<i>Gasket: Cylinder Head Gasket MEC</i>
		SC890070	1	GUARNIZIONE COMPLEMENTARE	<i>Gasket: Complementary gaskets MEC</i>
		849000	1	BRONZINA MEC	<i>Bearing MEC</i>
		849010	1	BRONZINA MEC	<i>Bearing MEC</i>
		830170	1	SPALLAMENTI MEC	<i>Thrust washer MEC</i>
		825612	4	VALVOLA MEC	<i>Valve MEC</i>
		825614	4	VALVOLA MEC	<i>Valve MEC</i>
210	784510 / 784515	GOLF V 2.0 TDI 8V BRT/BVH <i>GOLF V 2.0 TDI 8V BRT/BVH</i>	Ø 81,01		
SPECIFICHE / Specifications			O.E. PISTON CODE		
PISTONE VASCHETTA Ø 38; GL: 68,8 / GUARNIZIONE TESTA CILINDRI 2 TACCHE VALVOLA IN 36X7X89,5 - 45° EX 31,5X7X89 - 45° - CON 3 GOLE <i>PISTON BOWL Ø 38; GL: 68,8 / CYLINDER HEAD GASKET 2 GROOVES</i> <i>VALVE IN 36X7X89,5 - 45° EX 31,5X7X89 - 45° - WITH 3 VALVE RETAINERS</i>			40408600 40409600		
MEC DIESEL REF		QTY	Componenti		
COD. KIT: 784515	COD. KIT: 784510	854680	2	PISTONE MEC	<i>Piston MEC</i>
		854690	2	PISTONE MEC	<i>Piston MEC</i>
		886320	1	GUARNIZIONE SMERIGLIO MEC senza GT	<i>Gasket: Valve refac without CHG MEC</i>
		878850	1	GUARNIZIONE TESTA MEC	<i>Gasket: Cylinder Head Gasket MEC</i>
		SC890070	1	GUARNIZIONE COMPLEMENTARE	<i>Gasket: Complementary gaskets MEC</i>
		849000	1	BRONZINA MEC	<i>Bearing MEC</i>
		849010	1	BRONZINA MEC	<i>Bearing MEC</i>
		830170	1	SPALLAMENTI MEC	<i>Thrust washer MEC</i>
		825612	4	VALVOLA MEC	<i>Valve MEC</i>
		825614	4	VALVOLA MEC	<i>Valve MEC</i>
230	784520 / 784525	GOLF V 2.0 TDI 8V BRT/BVH <i>GOLF V 2.0 TDI 8V BRT/BVH</i>	Ø 81,26		
SPECIFICHE / Specifications			O.E. PISTON CODE		
PISTONE VASCHETTA Ø 38; GL: 68,8 / GUARNIZIONE TESTA CILINDRI 2 TACCHE VALVOLA IN 36X7X89,5 - 45° EX 31,5X7X89 - 45° - CON 3 GOLE <i>PISTON BOWL Ø 38; GL: 68,8 / CYLINDER HEAD GASKET 2 GROOVES</i> <i>VALVE IN 36X7X89,5 - 45° EX 31,5X7X89 - 45° - WITH 3 VALVE RETAINERS</i>			40408610 40409610		
MEC DIESEL REF		QTY	Componenti		
COD. KIT: 784525	COD. KIT: 784520	854682	2	PISTONE MEC	<i>Piston MEC</i>
		854692	2	PISTONE MEC	<i>Piston MEC</i>
		886320	1	GUARNIZIONE SMERIGLIO MEC senza GT	<i>Gasket: Valve refac without CHG MEC</i>
		878850	1	GUARNIZIONE TESTA MEC	<i>Gasket: Cylinder Head Gasket MEC</i>
		SC890070	1	GUARNIZIONE COMPLEMENTARE	<i>Gasket: Complementary gaskets MEC</i>
		849000	1	BRONZINA MEC	<i>Bearing MEC</i>
		849010	1	BRONZINA MEC	<i>Bearing MEC</i>
		830170	1	SPALLAMENTI MEC	<i>Thrust washer MEC</i>
		825612	4	VALVOLA MEC	<i>Valve MEC</i>
		825614	4	VALVOLA MEC	<i>Valve MEC</i>

KIT RETTIFICA MOTORE - Engine Repair Kits

VOLKSWAGEN

POS.	COD. KIT	DESCRIZIONE <i>Description</i>	Ø		
250	784530 / 784535	GOLF V 2.0 TDI 8V BRT/BVH GOLF V 2.0 TDI 8V BRT/BVH	Ø 81,51		
SPECIFICHE / Specifications			O.E. PISTON CODE		
PISTONE VASCETTA Ø 38; GL: 68,8 / GUARNIZIONE TESTA CILINDRI 2 TACCHE VALVOLA IN 36X7X89,5 - 45° EX 31,5X7X89 - 45° - CON 3 GOLE PISTON BOWL Ø 38; GL: 68,8 / CYLINDER HEAD GASKET 2 GROOVES VALVE IN 36X7X89,5 - 45° EX 31,5X7X89 - 45° - WITH 3 VALVE RETAINERS			40408620 40409620		
MEC DIESEL REF		QTY	Componenti		
COD. KIT: 784535	COD. KIT: 784530	854685	2	PISTONE MEC	<i>Piston MEC</i>
		854695	2	PISTONE MEC	<i>Piston MEC</i>
		886320	1	GUARNIZIONE SMERIGLIO MEC senza GT	<i>Gasket: Valve refac without CHG MEC</i>
		878850	1	GUARNIZIONE TESTA MEC	<i>Gasket: Cylinder Head Gasket MEC</i>
		SC890070	1	GUARNIZIONE COMPLEMENTARE	<i>Gasket: Complementary gaskets MEC</i>
		849000	1	BRONZINA MEC	<i>Bearing MEC</i>
		849010	1	BRONZINA MEC	<i>Bearing MEC</i>
		830170	1	SPALLAMENTI MEC	<i>Thrust washer MEC</i>
		825612	4	VALVOLA MEC	<i>Valve MEC</i>
		825614	4	VALVOLA MEC	<i>Valve MEC</i>
270	784330 / 784335	GOLF V 2.0 TDI 16V BKD/AZV GOLF V 2.0 TDI 16V BKD/AZV	Ø 81,01		
SPECIFICHE / Specifications			O.E. PISTON CODE		
PISTONE CON 4 SACCHE VALVOLE - VASCETTA Ø 38 mm /GUARNIZIONE TESTA CILINDRI 2 TACCHE VALVOLA IN 29,4X6X88,5 - 45° EX 25,5X6X88,2 - 45° PISTON WITH 4 VALVE POCKETS - BOWL Ø 38 mm /CYLINDER HEAD GASKET 2 GROOVES VALVE IN 29,4X6X88,5 - 45° EX 25,5X6X88,2 - 45°			40356600		
MEC DIESEL REF		QTY	Componenti		
COD. KIT: 784335	COD. KIT: 784330	854700	4	PISTONE MEC	<i>Piston MEC</i>
		886250	1	GUARNIZIONE SMERIGLIO MEC senza GT	<i>Gasket: Valve refac without CHG MEC</i>
		878750	1	GUARNIZIONE TESTA MEC	<i>Gasket: Cylinder Head Gasket MEC</i>
		SC890070	1	GUARNIZIONE COMPLEMENTARE	<i>Gasket: Complementary gaskets MEC</i>
		849000	1	BRONZINA MEC	<i>Bearing MEC</i>
		849010	1	BRONZINA MEC	<i>Bearing MEC</i>
		830170	1	SPALLAMENTI MEC	<i>Thrust washer MEC</i>
		823960	8	VALVOLA MEC	<i>Valve MEC</i>
		823990	8	VALVOLA MEC	<i>Valve MEC</i>
		290	784340 / 784345	GOLF V 2.0 TDI 16V BKD/AZV GOLF V 2.0 TDI 16V BKD/AZV	Ø 81,26
SPECIFICHE / Specifications			O.E. PISTON CODE		
PISTONE CON 4 SACCHE VALVOLE - VASCETTA Ø 38 mm/GUARNIZIONE TESTA CILINDRI 2 TACCHE VALVOLA IN 29,4X6X88,5 - 45° EX 25,5X6X88,2 - 45° PISTON WITH 4 VALVE POCKETS - BOWL Ø 38 mm/CYLINDER HEAD GASKET 2 GROOVES VALVE IN 29,4X6X88,5 - 45° EX 25,5X6X88,2 - 45°			40356610		
MEC DIESEL REF		QTY	Componenti		
COD. KIT: 784345	COD. KIT: 784340	854702	4	PISTONE MEC	<i>Piston MEC</i>
		886250	1	GUARNIZIONE SMERIGLIO MEC senza GT	<i>Gasket: Valve refac without CHG MEC</i>
		878750	1	GUARNIZIONE TESTA MEC	<i>Gasket: Cylinder Head Gasket MEC</i>
		SC890070	1	GUARNIZIONE COMPLEMENTARE	<i>Gasket: Complementary gaskets MEC</i>
		849000	1	BRONZINA MEC	<i>Bearing MEC</i>
		849010	1	BRONZINA MEC	<i>Bearing MEC</i>
		830170	1	SPALLAMENTI MEC	<i>Thrust washer MEC</i>
		823960	8	VALVOLA MEC	<i>Valve MEC</i>
		823990	8	VALVOLA MEC	<i>Valve MEC</i>

KIT RETTIFICA MOTORE - Engine Repair Kits

VOLKSWAGEN

POS.	COD. KIT	DESCRIZIONE <i>Description</i>	Ø		
310	784350 / 784355	GOLF V 2.0 TDI 16V BKD/AZV GOLF V 2.0 TDI 16V BKD/AZV	Ø 81,51		
SPECIFICHE / Specifications			O.E. PISTON CODE		
PISTONE CON 4 SACCHE VALVOLE - VASCHETTA Ø 38 mm/GUARNIZIONE TESTA CILINDRI 2 TACCHE VALVOLA IN 29,4X6X88,5 - 45° EX 25,5X6X88,2 - 45° PISTON WITH 4 VALVE POCKETS - BOWL Ø 38 mm/CYLINDER HEAD GASKET 2 GROOVES VALVE IN 29,4X6X88,5 - 45° EX 25,5X6X88,2 - 45°			40356620		
MEC DIESEL REF		QTY	Componenti		
COD. KIT: 784355	COD. KIT: 784350	854705	4	PISTONE MEC	<i>Piston MEC</i>
		886250	1	GUARNIZIONE SMERIGLIO MEC senza GT	<i>Gasket: Valve refac without CHG MEC</i>
		878750	1	GUARNIZIONE TESTA MEC	<i>Gasket: Cylinder Head Gasket MEC</i>
		SC890070	1	GUARNIZIONE COMPLEMENTARE	<i>Gasket: Complementary gaskets MEC</i>
		849000	1	BRONZINA MEC	<i>Bearing MEC</i>
		849010	1	BRONZINA MEC	<i>Bearing MEC</i>
		830170	1	SPALLAMENTI MEC	<i>Thrust washer MEC</i>
		823960	8	VALVOLA MEC	<i>Valve MEC</i>
		823990	8	VALVOLA MEC	<i>Valve MEC</i>
		330	784360 / 784365	GOLF V 2.0 TDI 16V BKP/BKD/AZV/BKP/BKD/AZV/BMA/BVE/BWV GOLF V 2.0 TDI 16V BKP/BKD/AZV/BKP/BKD/AZV/BMA/BVE/BWV	Ø 81,01
SPECIFICHE / Specifications			O.E. PISTON CODE		
PISTONE SENZA SACCHE VALVOLE - VASCHETTA Ø 38 mm/GUARNIZIONE TESTA CILINDRI 2 TACCHE VALVOLA IN 29,4X6X88,5 - 45° EX 25,5X6X88,2 - 45° PISTON WITHOUT VALVE POCKET - BOWL Ø 38 mm/CYLINDER HEAD GASKET 2 GROOVES VALVE IN 29,4X6X88,5 - 45° EX 25,5X6X88,2 - 45°			40387600		
MEC DIESEL REF		QTY	Componenti		
COD. KIT: 784365	COD. KIT: 784360	854710	4	PISTONE MEC	<i>Piston MEC</i>
		886250	1	GUARNIZIONE SMERIGLIO MEC senza GT	<i>Gasket: Valve refac without CHG MEC</i>
		878750	1	GUARNIZIONE TESTA MEC	<i>Gasket: Cylinder Head Gasket MEC</i>
		SC890070	1	GUARNIZIONE COMPLEMENTARE	<i>Gasket: Complementary gaskets MEC</i>
		849000	1	BRONZINA MEC	<i>Bearing MEC</i>
		849010	1	BRONZINA MEC	<i>Bearing MEC</i>
		830170	1	SPALLAMENTI MEC	<i>Thrust washer MEC</i>
		823960	8	VALVOLA MEC	<i>Valve MEC</i>
		823990	8	VALVOLA MEC	<i>Valve MEC</i>
		350	784370 / 784375	GOLF V 2.0 TDI 16V BKP/BKD/AZV/BKP/BKD/AZV/BMA/BVE/BWV GOLF V 2.0 TDI 16V BKP/BKD/AZV/BKP/BKD/AZV/BMA/BVE/BWV	Ø 81,26
SPECIFICHE / Specifications			O.E. PISTON CODE		
PISTONE SENZA SACCHE VALVOLE - VASCHETTA Ø 38 mm/GUARNIZIONE TESTA CILINDRI 2 TACCHE VALVOLA IN 29,4X6X88,5 - 45° EX 25,5X6X88,2 - 45° PISTON WITHOUT VALVE POCKET - BOWL Ø 38 mm/CYLINDER HEAD GASKET 2 GROOVES VALVE IN 29,4X6X88,5 - 45° EX 25,5X6X88,2 - 45°			40387610		
MEC DIESEL REF		QTY	Componenti		
COD. KIT: 784375	COD. KIT: 784370	854712	4	PISTONE MEC	<i>Piston MEC</i>
		886250	1	GUARNIZIONE SMERIGLIO MEC senza GT	<i>Gasket: Valve refac without CHG MEC</i>
		878750	1	GUARNIZIONE TESTA MEC	<i>Gasket: Cylinder Head Gasket MEC</i>
		SC890070	1	GUARNIZIONE COMPLEMENTARE	<i>Gasket: Complementary gaskets MEC</i>
		849000	1	BRONZINA MEC	<i>Bearing MEC</i>
		849010	1	BRONZINA MEC	<i>Bearing MEC</i>
		830170	1	SPALLAMENTI MEC	<i>Thrust washer MEC</i>
		823960	8	VALVOLA MEC	<i>Valve MEC</i>
		823990	8	VALVOLA MEC	<i>Valve MEC</i>

KIT RETTIFICA MOTORE - Engine Repair Kits

VOLKSWAGEN

POS.	COD. KIT	DESCRIZIONE <i>Description</i>	Ø		
370	784380 / 784385	GOLF V 2.0 TDI 16V BKP/BKD/AZV/BKP/BKD/AZV/BMA/BVE/BWV <i>GOLF V 2.0 TDI 16V BKP/BKD/AZV/BKP/BKD/AZV/BMA/BVE/BWV</i>	Ø 81,51		
SPECIFICHE / Specifications			O.E. PISTON CODE		
PISTONE SENZA SACCHE VALVOLE - VASCHETTA Ø 38 mm/GUARNIZIONE TESTA CILINDRI 2 TACCHE VALVOLA IN 29,4X6X88,5 - 45° EX 25,5X6X88,2 - 45° <i>PISTON WITHOUT VALVE POCKET - BOWL Ø 38 mm/CYLINDER HEAD GASKET 2 GROOVES</i> <i>VALVE IN 29,4X6X88,5 - 45° EX 25,5X6X88,2 - 45°</i>			40387620		
MEC DIESEL REF		QTY	Componenti		
COD. KIT: 784385	COD. KIT: 784380	854715	4	PISTONE MEC	<i>Piston MEC</i>
		886250	1	GUARNIZIONE SMERIGLIO MEC senza GT	<i>Gasket: Valve refac without CHG MEC</i>
		878750	1	GUARNIZIONE TESTA MEC	<i>Gasket: Cylinder Head Gasket MEC</i>
		SC890070	1	GUARNIZIONE COMPLEMENTARE	<i>Gasket: Complementary gaskets MEC</i>
		849000	1	BRONZINA MEC	<i>Bearing MEC</i>
		849010	1	BRONZINA MEC	<i>Bearing MEC</i>
		830170	1	SPALLAMENTI MEC	<i>Thrust washer MEC</i>
		823960	8	VALVOLA MEC	<i>Valve MEC</i>
		823990	8	VALVOLA MEC	<i>Valve MEC</i>
		390	784390 / 784395	GOLF V 2.0 TDI 16V BLB/BNA/BRD/BRE/BRF/BVA/BVF/BVG <i>GOLF V 2.0 TDI 16V BLB/BNA/BRD/BRE/BRF/BVA/BVF/BVG</i>	Ø 81,01
SPECIFICHE / Specifications			O.E. PISTON CODE		
PISTONE SENZA SACCHE VALVOLE - VASCHETTA Ø 38 mm/GUARNIZIONE TESTA CILINDRI 2 TACCHE VALVOLA IN 29,4X6X88,5 - 45° EX 25,5X6X88,2 - 45° <i>PISTON WITHOUT VALVE POCKET - BOWL Ø 38 mm/CYLINDER HEAD GASKET 2 GROOVES</i> <i>VALVE IN 29,4X6X88,5 - 45° EX 25,5X6X88,2 - 45°</i>			40387600		
MEC DIESEL REF		QTY	Componenti		
COD. KIT: 784395	COD. KIT: 784390	854710	4	PISTONE MEC	<i>Piston MEC</i>
		886290	1	GUARNIZIONE SMERIGLIO MEC senza GT	<i>Gasket: Valve refac without CHG MEC</i>
		878750	1	GUARNIZIONE TESTA MEC	<i>Gasket: Cylinder Head Gasket MEC</i>
		SC890070	1	GUARNIZIONE COMPLEMENTARE	<i>Gasket: Complementary gaskets MEC</i>
		849000	1	BRONZINA MEC	<i>Bearing MEC</i>
		849010	1	BRONZINA MEC	<i>Bearing MEC</i>
		830170	1	SPALLAMENTI MEC	<i>Thrust washer MEC</i>
		823960	8	VALVOLA MEC	<i>Valve MEC</i>
		823990	8	VALVOLA MEC	<i>Valve MEC</i>
		410	784400 / 784405	GOLF V 2.0 TDI 16V BLB/BNA/BRD/BRE/BRF/BVA/BVF/BVG <i>GOLF V 2.0 TDI 16V BLB/BNA/BRD/BRE/BRF/BVA/BVF/BVG</i>	Ø 81,26
SPECIFICHE / Specifications			O.E. PISTON CODE		
PISTONE SENZA SACCHE VALVOLE - VASCHETTA Ø 38 mm/GUARNIZIONE TESTA CILINDRI 2 TACCHE VALVOLA IN 29,4X6X88,5 - 45° EX 25,5X6X88,2 - 45° <i>PISTON WITHOUT VALVE POCKET - BOWL Ø 38 mm/CYLINDER HEAD GASKET 2 GROOVES</i> <i>VALVE IN 29,4X6X88,5 - 45° EX 25,5X6X88,2 - 45°</i>			40387610		
MEC DIESEL REF		QTY	Componenti		
COD. KIT: 784405	COD. KIT: 784400	854712	4	PISTONE MEC	<i>Piston MEC</i>
		886290	1	GUARNIZIONE SMERIGLIO MEC senza GT	<i>Gasket: Valve refac without CHG MEC</i>
		878750	1	GUARNIZIONE TESTA MEC	<i>Gasket: Cylinder Head Gasket MEC</i>
		SC890070	1	GUARNIZIONE COMPLEMENTARE	<i>Gasket: Complementary gaskets MEC</i>
		849000	1	BRONZINA MEC	<i>Bearing MEC</i>
		849010	1	BRONZINA MEC	<i>Bearing MEC</i>
		830170	1	SPALLAMENTI MEC	<i>Thrust washer MEC</i>
		823960	8	VALVOLA MEC	<i>Valve MEC</i>
		823990	8	VALVOLA MEC	<i>Valve MEC</i>

KIT RETTIFICA MOTORE - Engine Repair Kits

VOLKSWAGEN

POS.	COD. KIT	DESCRIZIONE Description	Ø		
430	784410 / 784415	GOLF V 2.0 TDI 16V BLB/BNA/BRD/BRE/BRF/BVA/BVF/BVG GOLF V 2.0 TDI 16V BLB/BNA/BRD/BRE/BRF/BVA/BVF/BVG	Ø 81,51		
SPECIFICHE / Specifications			O.E. PISTON CODE		
PISTONE SENZA SACCHE VALVOLE - VASCHETTA Ø 38 mm/GUARNIZIONE TESTA CILINDRI 2 TACCHE VALVOLA IN 29,4X6X88,5 - 45° EX 25,5X6X88,2 - 45° PISTON WITHOUT VALVE POCKET - BOWL Ø 38 mm/CYLINDER HEAD GASKET 2 GROOVES VALVE IN 29,4X6X88,5 - 45° EX 25,5X6X88,2 - 45°			40387620		
MEC DIESEL REF		QTY	Componenti		
COD. KIT: 784415	COD. KIT: 784410	854715	4	PISTONE MEC	Piston MEC
		886290	1	GUARNIZIONE SMERIGLIO MEC senza GT	Gasket: Valve refac without CHG MEC
		878750	1	GUARNIZIONE TESTA MEC	Gasket: Cylinder Head Gasket MEC
		SC890070	1	GUARNIZIONE COMPLEMENTARE	Gasket: Complementary gaskets MEC
		849000	1	BRONZINA MEC	Bearing MEC
		849010	1	BRONZINA MEC	Bearing MEC
		830170	1	SPALLAMENTI MEC	Thrust washer MEC
		823960	8	VALVOLA MEC	Valve MEC
		823990	8	VALVOLA MEC	Valve MEC
		450	784420 / 784425	GOLF V 2.0 TDI 16V BUY/BMN/BMR/BUY/BMN/BMR/BUZ GOLF V 2.0 TDI 16V BUY/BMN/BMR/BUY/BMN/BMR/BUZ	Ø 81,01
SPECIFICHE / Specifications			O.E. PISTON CODE		
PISTONE SENZA SACCHE VALVOLE - VASCHETTA Ø 38 mm/GUARNIZIONE TESTA CILINDRI 2 TACCHE VALVOLA IN 29,4X6X88,5 - 45° EX 25,5X6X88,2 - 45° PISTON WITHOUT VALVE POCKET - BOWL Ø 38 mm/CYLINDER HEAD GASKET 2 GROOVES VALVE IN 29,4X6X88,5 - 45° EX 25,5X6X88,2 - 45°			40387600		
MEC DIESEL REF		QTY	Componenti		
COD. KIT: 784425	COD. KIT: 784420	854710	4	PISTONE MEC	Piston MEC
		886300	1	GUARNIZIONE SMERIGLIO MEC senza GT	Gasket: Valve refac without CHG MEC
		878750	1	GUARNIZIONE TESTA MEC	Gasket: Cylinder Head Gasket MEC
		SC890070	1	GUARNIZIONE COMPLEMENTARE	Gasket: Complementary gaskets MEC
		849000	1	BRONZINA MEC	Bearing MEC
		849010	1	BRONZINA MEC	Bearing MEC
		830170	1	SPALLAMENTI MEC	Thrust washer MEC
		823960	8	VALVOLA MEC	Valve MEC
		823990	8	VALVOLA MEC	Valve MEC
		470	784430 / 784435	GOLF V 2.0 TDI 16V BUY/BMN/BMR/BUY/BMN/BMR/BUZ GOLF V 2.0 TDI 16V BUY/BMN/BMR/BUY/BMN/BMR/BUZ	Ø 81,26
SPECIFICHE / Specifications			O.E. PISTON CODE		
PISTONE SENZA SACCHE VALVOLE - VASCHETTA Ø 38 mm/GUARNIZIONE TESTA CILINDRI 2 TACCHE VALVOLA IN 29,4X6X88,5 - 45° EX 25,5X6X88,2 - 45° PISTON WITHOUT VALVE POCKET - BOWL Ø 38 mm/CYLINDER HEAD GASKET 2 GROOVES VALVE IN 29,4X6X88,5 - 45° EX 25,5X6X88,2 - 45°			40387610		
MEC DIESEL REF		QTY	Componenti		
COD. KIT: 784435	COD. KIT: 784430	854712	4	PISTONE MEC	Piston MEC
		886300	1	GUARNIZIONE SMERIGLIO MEC senza GT	Gasket: Valve refac without CHG MEC
		878750	1	GUARNIZIONE TESTA MEC	Gasket: Cylinder Head Gasket MEC
		SC890070	1	GUARNIZIONE COMPLEMENTARE	Gasket: Complementary gaskets MEC
		849000	1	BRONZINA MEC	Bearing MEC
		849010	1	BRONZINA MEC	Bearing MEC
		830170	1	SPALLAMENTI MEC	Thrust washer MEC
		823960	8	VALVOLA MEC	Valve MEC
		823990	8	VALVOLA MEC	Valve MEC

KIT RETTIFICA MOTORE - Engine Repair Kits

VOLKSWAGEN

POS.	COD. KIT	DESCRIZIONE Description	Ø		
490	784440 / 784445	GOLF V 2.0 TDI 16V BUY/BMN/BMR/BUY/BMN/BMR/BUZ GOLF V 2.0 TDI 16V BUY/BMN/BMR/BUY/BMN/BMR/BUZ	Ø 81,51		
SPECIFICHE / Specifications			O.E. PISTON CODE		
PISTONE SENZA SACCHE VALVOLE - VASCHETTA Ø 38 mm/GUARNIZIONE TESTA CILINDRI 2 TACCHE VALVOLA IN 29,4X6X88,5 - 45° EX 25,5X6X88,2 - 45° PISTON WITHOUT VALVE POCKET - BOWL Ø 38 mm/CYLINDER HEAD GASKET 2 GROOVES VALVE IN 29,4X6X88,5 - 45° EX 25,5X6X88,2 - 45°			40387620		
MEC DIESEL REF	QTY	Componenti	Components		
COD. KIT: 784445	COD. KIT: 784440	854715	4	PISTONE MEC	Piston MEC
		886300	1	GUARNIZIONE SMERIGLIO MEC senza GT	Gasket: Valve refac without CHG MEC
		878750	1	GUARNIZIONE TESTA MEC	Gasket: Cylinder Head Gasket MEC
		SC890070	1	GUARNIZIONE COMPLEMENTARE	Gasket: Complementary gaskets MEC
		849000	1	BRONZINA MEC	Bearing MEC
		849010	1	BRONZINA MEC	Bearing MEC
		830170	1	SPALLAMENTI MEC	Thrust washer MEC
		823960	8	VALVOLA MEC	Valve MEC
		823990	8	VALVOLA MEC	Valve MEC
		510	783700 / 783705	TRANSPORTER 2.5TDI 5 CILINDRI - PISTONE VASCHETTA Ø 69,75 mm TRANSPORTER 2.5TDI 5 CYLINDERS - PISTON BOWL Ø 69,75 mm	Ø 81,01
SPECIFICHE / Specifications			O.E. PISTON CODE		
MOTORE AHY/ACV/AGX/AJT/AHD/BBE / PISTONE ALTERNATIVO 854555/854585 MAGGIORATO +050 VALVOLA IN 36X8X96,9 - 45° EX 31,5X8X96,9 - 45° ENGINE AHY/ACV/AGX/AJT/AHD/BBE / OTHERWISE PISTON 854555/854585 OVERSIZE +050 VALVE IN 36X8X96,9 - 45° EX 31,5X8X96,9 - 45°			99742700 99743700		
MEC DIESEL REF	QTY	Componenti	Components		
COD. KIT: 783705	COD. KIT: 783700	854550	2	PISTONE MEC	Piston MEC
		854580	3	PISTONE MEC	Piston MEC
		886230	1	GUARNIZIONE SMERIGLIO MEC senza GT	Gasket: Valve refac without CHG MEC
		873800	1	GUARNIZIONE TESTA MEC	Gasket: Cylinder Head Gasket MEC
		SC891130	1	GUARNIZIONE COMPLEMENTARE	Gasket: Complementary gaskets MEC
		844980	1	BRONZINA MEC	Bearing MEC
		844981	1	BRONZINA MEC	Bearing MEC
		838520	1	SPALLAMENTI MEC	Thrust washer MEC
		825140	5	VALVOLA MEC	Valve MEC
		825240	5	VALVOLA MEC	Valve MEC

KIT RETTIFICA MOTORE - Engine Repair Kits

VOLVO

POS.	COD. KIT	DESCRIZIONE <i>Description</i>	Ø		
10	783770 / 783775	TD 60 B/C TD 60 B/C	Ø 98,43		
SPECIFICHE / Specifications			O.E. PISTON CODE		
CON CANNA A=110,0/C=119,1/L=237,4/H+F=9,66+3,6 VALVOLA IN 41X8X145,3 - 30° EX 37X8X145,3 - 45° WITH CYLINDER LINER A=110,0/C=119,1/L=237,4/H+F=9,66+3,6 VALVE IN 41X8X145,3 - 30° EX 37X8X145,3 - 45°			275394		
MEC DIESEL REF		QTY	Componenti		
COD. KIT: 783775	COD. KIT: 783770	791111	6	GRUPPO Canna+Pistone MEC	<i>Piston + cylinder liner MEC</i>
		T9001600	1	GUARNIZIONE MOTORE Mec con G.T.	<i>Gasket: Full set with CHG MEC</i>
		845110	1	BRONZINA MEC	<i>Bearing MEC</i>
		845120	1	BRONZINA MEC	<i>Bearing MEC</i>
		830590	1	SPALLAMENTI MEC	<i>Thrust washer MEC</i>
		827120	6	VALVOLA MEC	<i>Valve MEC</i>
		827125	6	VALVOLA MEC	<i>Valve MEC</i>
30	783900 / 783905	TD 60 B/C TD 60 B/C	Ø 98,43		
SPECIFICHE / Specifications			O.E. PISTON CODE		
CON CANNA A=110,0/C=119,1/L=234,5/H+F=11,61+0,73 VALVOLA IN 41X8X145,3 - 30° EX 37X8X145,3 - 45° WITH CYLINDER LINER A=110,0/C=119,1/L=234,5/H+F=11,61+0,73 VALVE IN 41X8X145,3 - 30° EX 37X8X145,3 - 45°			93474970		
MEC DIESEL REF		QTY	Componenti		
COD. KIT: 783905	COD. KIT: 783900	791121	6	GRUPPO Canna+Pistone MEC	<i>Piston + cylinder liner MEC</i>
		T9001600	1	GUARNIZIONE MOTORE Mec con G.T.	<i>Gasket: Full set with CHG MEC</i>
		845110	1	BRONZINA MEC	<i>Bearing MEC</i>
		845120	1	BRONZINA MEC	<i>Bearing MEC</i>
		830590	1	SPALLAMENTI MEC	<i>Thrust washer MEC</i>
		827120	6	VALVOLA MEC	<i>Valve MEC</i>
		827125	6	VALVOLA MEC	<i>Valve MEC</i>
50	783910 / 783915	TD 61 B/F/FB/G/GA/GB/GC/GE/GS TD 61 B/F/FB/G/GA/GB/GC/GE/GS	Ø 98,43		
SPECIFICHE / Specifications			O.E. PISTON CODE		
CON CANNA A=110,0/C=119,1/L=237,4/H+F=9,66+3,6 VALVOLA IN 41X8X145,3 - 30° EX 37X8X145,3 - 45° WITH CYLINDER LINER A=110,0/C=119,1/L=237,4/H+F=9,66+3,6 VALVE IN 41X8X145,3 - 30° EX 37X8X145,3 - 45°			275394		
MEC DIESEL REF		QTY	Componenti		
COD. KIT: 783915	COD. KIT: 783910	791111	6	GRUPPO Canna+Pistone MEC	<i>Piston + cylinder liner MEC</i>
		T9001360	1	GUARNIZIONE MOTORE Mec con G.T.	<i>Gasket: Full set with CHG MEC</i>
		845110	1	BRONZINA MEC	<i>Bearing MEC</i>
		845120	1	BRONZINA MEC	<i>Bearing MEC</i>
		830590	1	SPALLAMENTI MEC	<i>Thrust washer MEC</i>
		827120	6	VALVOLA MEC	<i>Valve MEC</i>
		827125	6	VALVOLA MEC	<i>Valve MEC</i>

KIT RETTIFICA MOTORE - Engine Repair Kits

VOLVO

POS.	COD. KIT	DESCRIZIONE <i>Description</i>	Ø		
70	783920 / 783925	TD 61 B/F/FB/G/GA/GB/GC/GE/GS <i>TD 61 B/F/FB/G/GA/GB/GC/GE/GS</i>	Ø 98,43		
SPECIFICHE / Specifications			O.E. PISTON CODE		
CON CANNA A=110,0/C=119,1/L=234,5/H+F=11,61+0,73 VALVOLA IN 41X8X145,3 - 30° EX 37X8X145,3 - 45° WITH CYLINDER LINER A=110,0/C=119,1/L=234,5/H+F=11,61+0,73 VALVE IN 41X8X145,3 - 30° EX 37X8X145,3 - 45°			93474970		
MEC DIESEL REF		QTY	Componenti		
COD. KIT: 783925	COD. KIT: 783920	791121	6	GRUPPO Canna+Pistone MEC	<i>Piston + cylinder liner MEC</i>
		T9001360	1	GUARNIZIONE MOTORE Mec con G.T.	<i>Gasket: Full set with CHG MEC</i>
		845110	1	BRONZINA MEC	<i>Bearing MEC</i>
		845120	1	BRONZINA MEC	<i>Bearing MEC</i>
		830590	1	SPALLAMENTI MEC	<i>Thrust washer MEC</i>
	827120	6	VALVOLA MEC	<i>Valve MEC</i>	
	827125	6	VALVOLA MEC	<i>Valve MEC</i>	
90	783530 / 783535	TD 70 - PISTONE VASCHETTA Ø 60 mm <i>TD 70 - PISTON BOWL Ø 60 mm</i>	Ø 104,775		
SPECIFICHE / Specifications			O.E. PISTON CODE		
MOTORE TD 70 F - FC - FS - G VALVOLA IN 43X11X148,5 - 30° EX 37X11X148,6 - 45° ENGINE TD 70 F - FC - FS - G VALVE IN 43X11X148,5 - 30° EX 37X11X148,6 - 45°			275383		
MEC DIESEL REF		QTY	Componenti		
COD. KIT: 783535	COD. KIT: 783530	791101	6	GRUPPO Canna+Pistone MEC	<i>Piston + cylinder liner MEC</i>
		T9001540	1	GUARNIZIONE MOTORE Mec con G.T.	<i>Gasket: Full set with CHG MEC</i>
		841340	1	BRONZINA MEC	<i>Bearing MEC</i>
		841370	1	BRONZINA MEC	<i>Bearing MEC</i>
		841372	1	BRONZINA MEC	<i>Bearing MEC</i>
	820110	6	VALVOLA MEC	<i>Valve MEC</i>	
	820112	6	VALVOLA MEC	<i>Valve MEC</i>	
110	783540 / 783545	TD 70 FINO A 08.1978 - PISTONE VASCHETTA Ø 60 mm <i>TD 70 UP TO 08.1978 - PISTON BOWL Ø 60 mm</i>	Ø 104,775		
SPECIFICHE / Specifications			O.E. PISTON CODE		
MOTORE TD 70ES - H - E - HA FINO A MATRICOLA >92666 VALVOLA IN 43X11X148,5 - 30° EX 37X11X148,6 - 45° ENGINE TD 70ES - H - E - HA UP TO ENGINE SERIAL NUMBER >92666 VALVE IN 43X11X148,5 - 30° EX 37X11X148,6 - 45°			275382		
MEC DIESEL REF		QTY	Componenti		
COD. KIT: 783545	COD. KIT: 783540	791061	6	GRUPPO Canna+Pistone MEC	<i>Piston + cylinder liner MEC</i>
		T9001540	1	GUARNIZIONE MOTORE Mec con G.T.	<i>Gasket: Full set with CHG MEC</i>
		841340	1	BRONZINA MEC	<i>Bearing MEC</i>
		841370	1	BRONZINA MEC	<i>Bearing MEC</i>
		841372	1	BRONZINA MEC	<i>Bearing MEC</i>
	820110	6	VALVOLA MEC	<i>Valve MEC</i>	
	820112	6	VALVOLA MEC	<i>Valve MEC</i>	

KIT RETTIFICA MOTORE - Engine Repair Kits

VOLVO

POS.	COD. KIT	DESCRIZIONE <i>Description</i>	Ø		
130	783550 / 783555	TD 70 DA 08.1978>85 - PISTONE VASCHETTA Ø 60 mm <i>TD 70 FROM 08.1978>85 - PISTON BOWL Ø 60 mm</i>	Ø 104,775		
SPECIFICHE / Specifications			O.E. PISTON CODE		
MOTORE TD 70ES - H - E - HA DA MATRICOLA 92667> VALVOLA IN 43X11X148,5 - 30° EX 37X11X148,6 - 45° <i>ENGINE TD 70ES - H - E - HA FROM ENGINE SERIAL NUMBER 92667></i> <i>VALVE IN 43X11X148,5 - 30° EX 37X11X148,6 - 45°</i>			275387		
MEC DIESEL REF		QTY	Componenti		
COD. KIT: 783555	COD. KIT: 783550	791051	6	GRUPPO Canna+Pistone MEC	<i>Piston + cylinder liner MEC</i>
		T9001540	1	GUARNIZIONE MOTORE Mec con G.T.	<i>Gasket: Full set with CHG MEC</i>
		841340	1	BRONZINA MEC	<i>Bearing MEC</i>
		841370	1	BRONZINA MEC	<i>Bearing MEC</i>
		841372	1	BRONZINA MEC	<i>Bearing MEC</i>
		820110	6	VALVOLA MEC	<i>Valve MEC</i>
		820112	6	VALVOLA MEC	<i>Valve MEC</i>
150	783500 / 783505	TD 71 - PISTONE VASCHETTA Ø 65 mm <i>TD 71 - PISTON BOWL Ø 65 mm</i>	Ø 104,775		
SPECIFICHE / Specifications			O.E. PISTON CODE		
MOTORE TD 71ACE - AG - AGP - AP - APB - AW - E - F - FD - FQ - FS - FSO - G VALVOLA IN 43X11X148,5 - 30° EX 37X11X148,6 - 45° <i>ENGINE TD 71ACE - AG - AGP - AP - APB - AW - E - F - FD - FQ - FS - FSO - G</i> <i>VALVE IN 43X11X148,5 - 30° EX 37X11X148,6 - 45°</i>			275094		
MEC DIESEL REF		QTY	Componenti		
COD. KIT: 783505	COD. KIT: 783500	791041	6	GRUPPO Canna+Pistone MEC	<i>Piston + cylinder liner MEC</i>
		T9001080	1	GUARNIZIONE MOTORE Mec con G.T.	<i>Gasket: Full set with CHG MEC</i>
		841340	1	BRONZINA MEC	<i>Bearing MEC</i>
		841370	1	BRONZINA MEC	<i>Bearing MEC</i>
		841372	1	BRONZINA MEC	<i>Bearing MEC</i>
		820110	6	VALVOLA MEC	<i>Valve MEC</i>
		820112	6	VALVOLA MEC	<i>Valve MEC</i>
170	784580 / 784585	D9A 260/300/340/380 EURO 3 - PISTONE VASCHETTA 77,9 mm <i>D9A 260/300/340/380 EURO 3 - PISTON BOWL 77,9 mm</i>	Ø 120,01		
SPECIFICHE / Specifications			O.E. PISTON CODE		
PISTONE KH:85,45; MT: - 15; MØ :77,9; GL:129,95; PIN:54X96 VALVOLA IN 38X8X192 - 30° EX 38X8X191,7 - 30° - CON 1 GOLA <i>PISTON KH:85,45; MT: - 15; MØ :77,9; GL:129,95; PIN:54X96</i> <i>VALVE IN 38X8X192 - 30° EX 38X8X191,7 - 30° - WITH 1 VALVE RETAINER</i>			40276600		
MEC DIESEL REF		QTY	Componenti		
COD. KIT: 784585	COD. KIT: 784580	858590	6	PISTONE MEC	<i>Piston MEC</i>
		868510	6	CANNA MEC	<i>Cylinder liner MEC</i>
		T8000750	1	GUARNIZIONE SMERIGLIO MEC con G.T.	<i>Gasket: Valve refacing with CHG MEC</i>
		910055	1	GUARNIZIONE COPPA OLIO	<i>Oil pan gasket set MEC</i>
		843760	1	BRONZINA MEC	<i>Bearing MEC</i>
		843770	1	BRONZINA MEC	<i>Bearing MEC</i>
		830280	1	SPALLAMENTI MEC	<i>Thrust washer MEC</i>
		825480	12	VALVOLA MEC	<i>Valve MEC</i>
		825490	12	VALVOLA MEC	<i>Valve MEC</i>

KIT RETTIFICA MOTORE - Engine Repair Kits

VOLVO

POS.	COD. KIT	DESCRIZIONE <i>Description</i>	Ø		
190	783760 / 783765	TD 120/TD 121/TD 122 - PISTONE VASCHETTA Ø 79 mm TD 120/TD 121/TD 122 - PISTON BOWL Ø 79 mm	Ø 130,175		
SPECIFICHE / Specifications			O.E. PISTON CODE		
MOTORE TD120A/F/FA/FB TD 121F/FD/FE/FH DA MATRICOLA 470130> VALVOLA IN 54X11X167,2 - 30° EX 50X11X167,2 - 45° ENGINE TD120A/F/FA/FB TD 121F/FD/FE/FH FROM ENGINE SERIAL NUMBER 470130> VALVE IN 54X11X167,2 - 30° EX 50X11X167,2 - 45°			93369700		
MEC DIESEL REF		QTY	Componenti		
COD. KIT: 783765	COD. KIT: 783760	851291	6	PISTONE MEC	<i>Piston MEC</i>
		860961	6	CANNA MEC	<i>Cylinder liner MEC</i>
		T9000220	1	GUARNIZIONE MOTORE Mec con G.T.	<i>Gasket: Full set with CHG MEC</i>
		840980	1	BRONZINA MEC	<i>Bearing MEC</i>
		841320	1	BRONZINA MEC	<i>Bearing MEC</i>
		830080	1	SPALLAMENTI MEC	<i>Thrust washer MEC</i>
		821990	6	VALVOLA MEC	<i>Valve MEC</i>
822000	6	VALVOLA MEC	<i>Valve MEC</i>		
210	783510 / 783515	TD 121/TD 122/TAMD 122 - PISTONE VASCHETTA Ø 79 mm TD 121/TD 122/TAMD 122 - PISTON BOWL Ø 79 mm	Ø 130,175		
SPECIFICHE / Specifications			O.E. PISTON CODE		
MOTORE TAMD 122A - TD 122FA - FK - FR - FS - GA - GH - TD 121 FG VALVOLA IN 54X11X167,2 - 30° EX 50X11X167,2 - 45° ENGINE TAMD 122A - TD 122FA - FK - FR - FS - GA - GH - TD 121 FG VALVE IN 54X11X167,2 - 30° EX 50X11X167,2 - 45°			275633		
MEC DIESEL REF		QTY	Componenti		
COD. KIT: 783515	COD. KIT: 783510	795051	6	GRUPPO Canna+Pistone MEC	<i>Piston + cylinder liner MEC</i>
		T9000230	1	GUARNIZIONE MOTORE Mec con G.T.	<i>Gasket: Full set with CHG MEC</i>
		840980	1	BRONZINA MEC	<i>Bearing MEC</i>
		841320	1	BRONZINA MEC	<i>Bearing MEC</i>
		830080	1	SPALLAMENTI MEC	<i>Thrust washer MEC</i>
		821990	6	VALVOLA MEC	<i>Valve MEC</i>
		822000	6	VALVOLA MEC	<i>Valve MEC</i>
230	783520 / 783525	TD 123 EURO 1 DAL 92>94 TD 123 EURO 1 FROM 92>94	Ø 130,175		
SPECIFICHE / Specifications			O.E. PISTON CODE		
MOTORE TD 123E - EA - EB - EC - ED - ES VALVOLA IN 54X11X167,2 - 30° EX 50X11X167,2 - 45° ENGINE TD 123E - EA - EB - EC - ED - ES VALVE IN 54X11X167,2 - 30° EX 50X11X167,2 - 45°			275642		
MEC DIESEL REF		QTY	Componenti		
COD. KIT: 783525	COD. KIT: 783520	791071	6	GRUPPO Canna+Pistone MEC	<i>Piston + cylinder liner MEC</i>
		T9000230	1	GUARNIZIONE MOTORE Mec con G.T.	<i>Gasket: Full set with CHG MEC</i>
		840980	1	BRONZINA MEC	<i>Bearing MEC</i>
		841320	1	BRONZINA MEC	<i>Bearing MEC</i>
		830080	1	SPALLAMENTI MEC	<i>Thrust washer MEC</i>
		821990	6	VALVOLA MEC	<i>Valve MEC</i>
		822000	6	VALVOLA MEC	<i>Valve MEC</i>

KIT RETTIFICA MOTORE - Engine Repair Kits

VOLVO

POS.	COD. KIT	DESCRIZIONE <i>Description</i>	Ø		
250	784140 / 784145	D 12 A EURO 2- CON PISTONE SPEZZATO/ARTICOLATO VASCHETTA Ø 86 mm <i>D 12 A EURO 2- WITH ARTICULATED TWO PIECES PISTON BOWL Ø 86 mm</i>	Ø 131,01		
SPECIFICHE / Specifications			O.E. PISTON CODE		
MOTORE D 12 A 340/380/420CV VALVOLA IN 40X8X192 - 30° - CON 2 GOLE EX 40X8X191,7 - 45° - CON 1 GOLLA <i>ENGINE D 12 A 340/380/420CV VALVE IN 40X8X192-30° - WITH 2 VALVE RETAINERS EX 40X8X191,7-45° - WITH 1 VALVE RETAINER</i>			85113639		
MEC DIESEL REF	QTY	Componenti	Components		
COD. KIT: 784145	COD. KIT: 784140	793180	6	GRUPPO Canna+Pistone MEC	<i>Piston + cylinder liner MEC</i>
		T9002030	1	GUARNIZIONE MOTORE Mec con G.T.	<i>Gasket: Full set with CHG MEC</i>
		848500	1	BRONZINA MEC	<i>Bearing MEC</i>
		848510	1	BRONZINA MEC	<i>Bearing MEC</i>
		830080	1	SPALLAMENTI MEC	<i>Thrust washer MEC</i>
	820540	12	VALVOLA MEC	<i>Valve MEC</i>	
	820630	12	VALVOLA MEC	<i>Valve MEC</i>	
	270	783990 / 783995	D 12 C/D EURO 3 - CON PISTONE INTERO <i>D 12 C/D EURO 3 - WITH ONE PIECE PISTON</i>	Ø 131,01	
	SPECIFICHE / Specifications			O.E. PISTON CODE	
	MOTORE D 12 C/D C340/380CV/420CV - D340/380CV/420CV VALVOLA IN 40X8X192 - 30° EX 40 X8X191,7 - 45° - CON 1 GOLLA <i>ENGINE D 12 C/D C340/380CV/420CV - D340/380CV/420CV VALVE IN 40X8X192 - 30° EX 40 X8X191,7 - 45° - WITH 1 VALVE RETAINER</i>			40100600	
MEC DIESEL REF	QTY	Componenti	Components		
COD. KIT: 783995	COD. KIT: 783990	858500	6	PISTONE MEC	<i>Piston MEC</i>
		868500	6	CANNA MEC	<i>Cylinder liner MEC</i>
		T9001650	1	GUARNIZIONE MOTORE Mec con G.T.	<i>Gasket: Full set with CHG MEC</i>
		848500	1	BRONZINA MEC	<i>Bearing MEC</i>
		848510	1	BRONZINA MEC	<i>Bearing MEC</i>
		830080	1	SPALLAMENTI MEC	<i>Thrust washer MEC</i>
	820470	12	VALVOLA MEC	<i>Valve MEC</i>	
	820540	12	VALVOLA MEC	<i>Valve MEC</i>	
	290	783810 / 783815	D 12 C/D EURO 3 - PISTONE SPEZZATO/ARTICOLATO <i>D 12 C/D EURO 3 - ARTICULATED TWO PIECES PISTON</i>	Ø 131,01	
	SPECIFICHE / Specifications			O.E. PISTON CODE	
MOTORE D 12 C/D C420/460CV - D420/460/500CV VALVOLA IN 40X8X192 - 30° EX 40X8X191,7 - 45°- CON 1 GOLLA <i>ENGINE D 12 C/D C420/460CV - D420/460/500CV VALVE IN 40X8X192 - 30° EX 40X8X191,7 - 45°- WITH 1 VALVE RETAINER</i>			89-123200-10		
MEC DIESEL REF	QTY	Componenti	Components		
COD. KIT: 783815	COD. KIT: 783810	793200	6	GRUPPO Canna+Pistone MEC	<i>Piston + cylinder liner MEC</i>
		T9001650	1	GUARNIZIONE MOTORE Mec con G.T.	<i>Gasket: Full set with CHG MEC</i>
		848500	1	BRONZINA MEC	<i>Bearing MEC</i>
		848510	1	BRONZINA MEC	<i>Bearing MEC</i>
		830080	1	SPALLAMENTI MEC	<i>Thrust washer MEC</i>
	820470	12	VALVOLA MEC	<i>Valve MEC</i>	
	820540	12	VALVOLA MEC	<i>Valve MEC</i>	

Condizioni generali di vendita della MEC-DIESEL S.p.A.

MEC-DIESEL S.p.A. General Sales Terms

Ordini

Gli ordini si intendono accettati solo dopo nostra approvazione, che può essere tacita con l'evasione dell'ordine od esplicita con conferma scritta. La merce offerta per pronta spedizione o consegna si intende sempre con la clausola "per quanto in tempo e salvo il venduto". L'evasione degli ordini avviene sempre a prescindere dalla quantità ordinata, in confezioni standard o multipli di esse; qualora il committente esiga confezioni in quantità differenti dalle standard, le stesse verranno approntate come richieste ma senza sconti di quantità e salvo maggiori addebiti per costi di gestione. In caso di mancato ritiro delle merci ordinate, da parte nostra potremmo pretendere l'esecuzione del contratto oppure la sua risoluzione: in quest'ultimo caso il committente dovrà corrispondere il 20% dell'importo delle forniture a titolo di penale.

Prezzi

I prezzi s'intendono per merce resa franco nostro magazzino. I prezzi esposti a listino hanno la stessa validità del listino stesso, i prezzi relativi a nostre offerte verbali o scritte non possono avere validità superiore a trenta giorni di calendario, salvo periodo inferiore da noi specificato in fase d'offerta. In ogni caso i prezzi esposti o comunicati possono subire variazioni senza preavviso per improvvisa variazione del costo della materia prima, dei costi di produzione, per improvvisa variazione dei costi all'origine o variazioni repentine del tasso di cambio della nostra moneta per quanto riguarda i prodotti da noi commercializzati e/o importati.

Spedizione ed imballo

Il concorso per spese confezione ed imballo e le eventuali casse fumigate verranno addebitati specificatamente al committente.

Interessi di mora

Il mancato rispetto dei termini di pagamento riportati in fattura viene considerato come condizione sufficiente per la messa in mora senza altro avviso, in conseguenza dal giorno successivo alla scadenza pattuita viene conteggiato il periodo di mora sino al momento della reale disponibilità da parte nostra della cifra dovuta; il tasso d'interesse che verrà applicato per ritardato pagamento sarà quello di cui all'art. 5 D.Lgs. 231/2002, determinato in misura pari al saggio d'interesse del principale strumento di rifinanziamento della BCE applicato alla sua più recente operazione di rifinanziamento principale effettuata il primo giorno di calendario del semestre in questione, maggiorato di sette punti percentuali.

Clausola di riservato dominio

Tutti i nostri materiali sono venduti con patto di riservato dominio. Pertanto sino a che non saranno integralmente pagate le fatture, i materiali s'intendono di nostra proprietà.

Consegna

I termini di consegna non sono tassativi e pertanto devono intendersi approssimativi; verificandosi casi fortuiti o di forza maggiore (compreso il caso di guerra, di mobilitazione o di requisizione) ci riserviamo il diritto di annullare in tutto od in parte le ordinazioni, senza che il committente possa richiedere risarcimento di qualsiasi danno. Le avarie alle macchine, le interruzioni o limitazioni di energia elettrica o gas, i ritardi o l'insufficienza dei vagoni ferroviari e mezzi di trasporto, nonché qualsiasi fatto accidentale da cui esuli la nostra colpa costituiscono casi fortuiti e di forza maggiore.

Spedizione

La merce viaggia sempre a rischio e pericolo del committente, viene esclusa ogni nostra responsabilità, anche in caso di vendita franco destino o stazione arrivo. È dovere del committente verificare le condizioni dei colli prima del ritiro, facendo le dovute riserve a chi di ragione in caso di differenze di peso o di constatate avarie. Eventuali assicurazioni sono a carico del committente e devono essere richieste esplicitamente nell'ordine. In caso di mancata indicazione da parte del committente delle modalità di spedizione, agiremo su nostra iniziativa al meglio nell'interesse del committente, ma senza alcuna responsabilità per quanto riguarda le tariffe e la via di trasporto prescelta.

Reclami e resi

I reclami dovranno pervenire entro cinque giorni dal ricevimento della merce. Per nessun motivo sarà accettata di ritorno, senza nostra autorizzazione scritta, merce regolarmente ordinata. I resi per errore del cliente dovranno pervenire entro cinque giorni di calendario dalla data della consegna a cura e spese del cliente. Sui resi per errore del cliente verrà effettuato l'accredito a scadenza dell'80% dell'importo, trattenendo il 20% con un minimo comunque di 50,00 Euro a titolo di rimborso spese commerciali, amministrative e di riconfezionamento.

Garanzia

Garantiamo i nostri prodotti contro i difetti di fabbricazione per un anno dalla data della fattura, ma in ogni caso la nostra responsabilità è limitata alla sostituzione gratuita, dei particolari da noi fabbricati o commercializzati, purché non siano stati modificati, manomessi o ne sia stato fatto un uso improprio. In caso di indisponibilità dei medesimi particolari per la sostituzione, la garanzia sarà limitata alla restituzione dell'intero prezzo pagato dal cliente per l'acquisto. Non viene comunque accettata alcuna responsabilità per qualunque conseguenza e/o danno derivante dalla merce fornita, compresi, a titolo esemplificativo e non esaustivo: costi di mano d'opera per smontaggi e/o montaggi, costi di selezione, costi per l'eventuale acquisto di parti complementari e costi per fermi di produzione. Le caratteristiche, le prestazioni, i pesi e le misure indicati nei cataloghi si intendono del tutto indicativi ed approssimativi e possono variare senza preavviso. Per materiali non di nostra fabbricazione, la garanzia viene concessa con tutte le limitazioni che ci dovessero essere imposte dai nostri fornitori. Ai fini della garanzia dovrà obbligatoriamente essere resa la merce di cui si chiede la sostituzione, in assenza di restituzione non potrà operare la garanzia.

Foro competente – Per ogni controversia si applica la legislazione italiana ed è competente il Foro di Torino.

N.B.: Le suddette condizioni si intendono accettate integralmente ed incondizionatamente con l'emissione di ordinazione scritta o verbale, salvo nostre specifiche deroghe scritte. Si accettano specificamente ad ogni effetto di legge le condizioni relative al Foro competente le clausole nella parte in cui viene esclusa la facoltà dell'acquirente di chiedere il risarcimento dei danni ed esclusa la responsabilità di Mec-Diesel s.p.a., nonché la durata e le condizioni di garanzia e le limitazioni previste (Consegna - Reclami e resi – Garanzia).

Orders

Orders shall be rated as accepted only upon our approval, which can be given either tacitly, by filling the order, or explicitly, through a written confirmation. The goods offered, ready for shipment or delivery, are always to be construed as "subject to the period of validity and availability in stock". Regardless of the quantity ordered, all orders are always filled with goods in standard packages or multiples thereof; if the buyer requests quantities other than as contained in our standard packages, the goods shall be packaged and supplied as requested but without any quantity discount and subject to higher charges for management costs. If the goods ordered are not collected, we shall have the right to request either the execution or the termination of the contract; in the latter case, the buyer shall pay a penalty corresponding to 20% of the amount due for the goods ordered.

Prices

Prices are quoted for goods free ex our warehouse. The prices given in our price list have the same validity as the price list itself. The period of validity of the prices quoted in our verbal or written offers cannot exceed 30 calendar days, unless a shorter period has been specified at the offer stage. At all events, the prices given or communicated may undergo variations without warning due to sudden variations in the prices of raw materials, production costs, costs at the origin or, where the products we market and/or import are concerned, sudden variations in the exchange rate of our currency.

Shipment and packaging

Contributions for packaging and shipment costs and, if applicable, for fumigated crates, shall be charged specifically to the buyer.

Late payment charges

Failure to comply with the payment terms specified on the invoice is a sufficient condition for placement in arrears without further notice; accordingly, the late payment period shall be deemed to elapse from the day after the due date agreed upon to the time the amount due actually becomes available to us; the interest rate applied for late payments shall correspond to the rate provided by Art. 5 Legislative Decree 231/2002, determined to an extent equal to the ECB's main refinancing tool applied to its most recent main refinancing operation carried out the first calendar day of the half-year in question, plus seven percentage points.

Lien clause

Our materials are sold subject to lien. Accordingly, until the invoices have been paid in full, the materials shall remain our property.

Delivery

The terms of delivery are not mandatory and shall be construed as indicative. If any accidental or force majeure events occur (including war, mobilisation or expropriation), we reserve the right to cancel the orders either fully or partly, without the buyer being entitled to seeking any reimbursement for damages. Machine failures, outages or restrictions in the supply of electric power or gas, delays or insufficient capacity of railroad cars or other means of transport, as well as any other accidental event for which our company is not responsible shall be construed as fortuitous or force majeure events.

Shipment

All goods travel at the buyer's risk, any liability on our part being ruled out, even in the case of delivery free at destination or at the station of arrival. The buyer is responsible for verifying the conditions of the packages before collecting them, expressing the appropriate reservations to the persons responsible in the event of any differences in weight or any damage being observed. Insurance coverage shall be at the expenses of the buyer and shall be requested expressly in the order. If a buyer fails to specify the desired shipment modalities, we shall act of our own initiative in the best interest of the buyer, without, however, assuming any responsibility for the rates applied and the transport route selected.

Complaints and returns

No complaints shall be accepted after five days of receipt of the goods. If the goods have been ordered regularly, no returns shall be accepted for any reason whatsoever without our prior written authorisation. Returns caused by incorrect customer orders, shall be accepted within five calendar days from the date of delivery. Customers shall pay whole shipping costs. 20% of the value of the purchased goods will be charged in case the customer decides to return them, subject to a minimum recoupment of 50.00 Euro as reimbursement for commercial, administrative and repackaging expenses.

Warranty

Our products are one year guaranteed from the invoice date against manufacturing defects, but in any case our liability is limited to free replacement of the parts that we produce and/or market, provided that such parts have not been altered, tampered with or used in an improper manner. In case of unavailability of the same parts for replacement, warranty shall be limited to refund the whole price paid by customer for purchasing them. No liability shall be accepted under any circumstances for any consequences and/or damage arising from the goods supplied, including, but not limited to: labour costs for assembly and/or disassembly processes, sorting costs, costs incurred for the purchase of complementary parts, downtime costs. The technical data, performances, weights and dimensions specified in the catalogues are merely indicative and approximate, and are subject to changes without warning. For materials not of our production, the warranty is granted with all the limitations as may be imposed by our suppliers. For the purpose of the warranty, all goods which requires replacing shall be returns. In absence of return, warranty will be not applied.

Competent court – Any disputes shall be brought before the Court of Turin.

N.B. The above terms shall be construed as accepted in full and unconditionally through the issuing of a written or verbal order, save for specific written waivers on our part. The terms regarding the Competent Court and shipment terms with regard to the clause that excludes the buyer's right to seek damage, also disclaims Mec-Diesel SpA responsibility, duration and conditions of warranty and estimated limitations (Delivery – Complaints and Returns – Warranty) are accepted specifically and to all legal intents and purposes.

MEC DIESEL: E-COMMERCE

www.mecdiesel.it

Scopri nuovi elementi di valore - *Discover better value range of product*

La Mec Diesel aperta 24 ore su 24 da pc, portatile, tablet, smartphone

*Mec Diesel available 24 hours a day
on pc, notebook, tablet, smartphone*

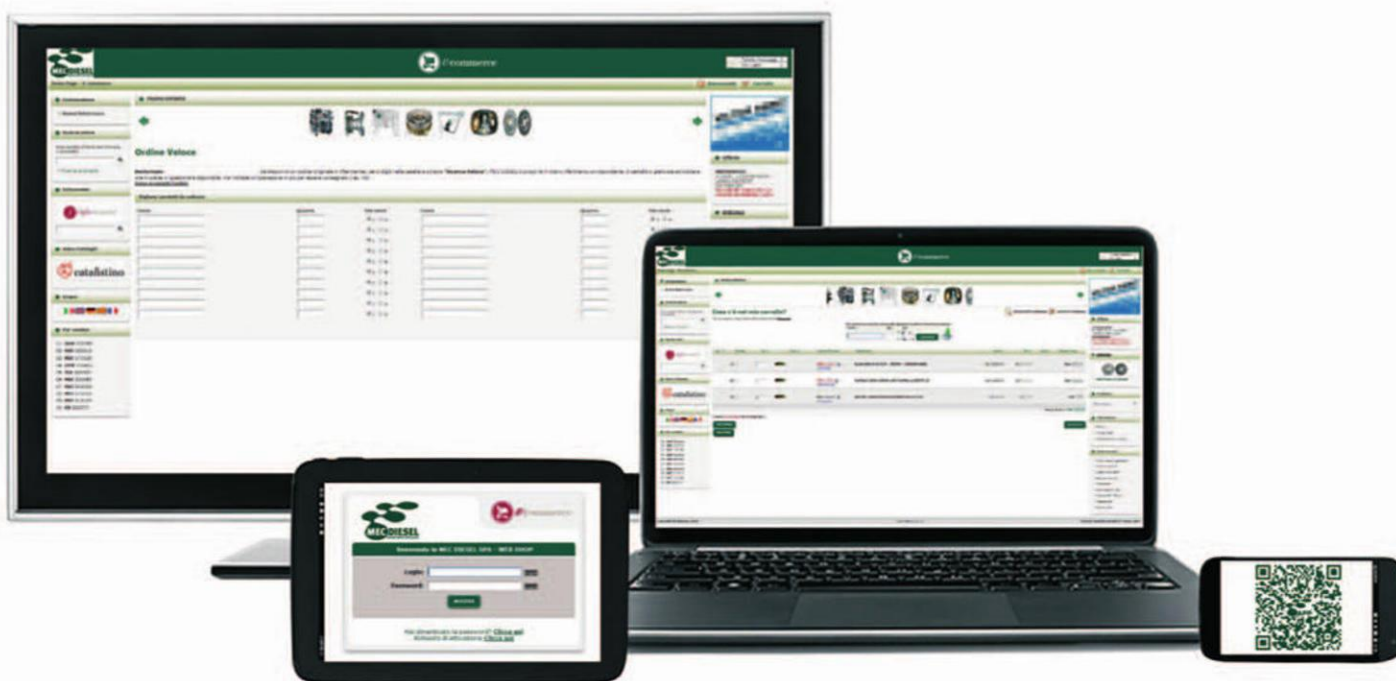

La nuova applicazione di MEC DIESEL, leader nel mercato ricambi motori, vi fa conoscere meglio l'azienda torinese con un video della sede di Candiolo, dei magazzini e degli articoli in vendita. Nell'applicazione troverete anche l'elenco dei prodotti e attraverso le nostre pagine facebook e website potrete trovare tutte le novità e informazioni necessarie sull'azienda.

The new application of MEC DIESEL, a leader in the spare part market, helps you learn more about the company based in Turin with a video of Candiolo office, warehouses and items for sale. There is also a list of products in the application and through our website and facebook pages you will find all the news and information you need about the company.

È noto che **MEC-DIESEL** è in grado di fornire alla clientela una gamma ed una disponibilità di componenti motore ai massimi livelli del mercato di riferimento.

Partendo da questa base siamo in grado di offrire ora anche numerosi altri componenti di sistemi e apparati complementari al gruppo motopropulsore, più semplici da identificare e montare. Il nostro sito di e-commerce si sta migliorando per questo.

MEC-DIESEL is able to provide their customers with the product range and availability of engine components on the top level of the market.

Besides we can offer many other components of the systems and complementary parts to the powertrain, easy to identify and to fit. Our e-commerce is getting better for this.



MEC DIESEL: ENGINE PARTS SPECIALIST

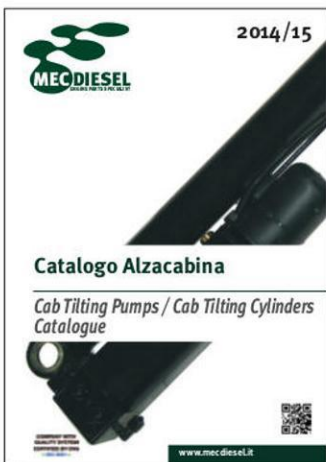

Via Sestriere, 3
10060 Candiolo (Torino) Italy
Tel. +39 011 3972132
Fax +39 011 3971342
www.mecdieSEL.it
commerciale@mecdieSEL.it
export@mecdieSEL.it